THE WEATHER

Fair today and Wednesday; not much change in temperature.

THE LOWELL SUN

NOON EDITION

ESTABLISHED 1878 | LOWELL MASS. TUESDAY JUNE 2 1914 | PRICE ONE CENT

WAKEFIELD STRIKERS MARCH BACK TO WORK

Return of Employes on Strike for Past Six Weeks Occasioned a Celebration — Parades Form and All Join and March to the Factory

WAKEFIELD, June 2.—The return today of the employes of the Heywood Bros. & Wakefield Co., on strike for the past six weeks, occasioned a celebration.

From their different headquarters the members of the American Federation of Labor and the Industrial Workers of the World marched to the factory while townspeople cheered as they passed. The selectmen reviewed the returning workers.

The strike was settled Sunday when a compromise agreement was reached.

THE WOMAN SUFFRAGISTS

Open Their Campaign in This City — Several Addresses Delivered Last Night

The county commission for equal suffrage is on in earnest in and about Lowell and yesterday was a very busy day for the woman workers. The big event of the campaign will come this evening when a rally will be held in Associate hall. Some of the best of the state suffrage speakers will be present.

A big meeting was held at Highland hall, Branch street, yesterday afternoon at 4 o'clock. Miss Margaret Foley was the speaker and Mrs. Walter Parker, the ward chairman, presided. At the close of the meeting, several of those present joined the local suffrage league.

There were other meetings held yesterday including one in Odd Fellows hall, Bridge street; the Highland grammar school and several parlor and outdoor meetings. A meeting held at the home of Miss N. P. H. Robbins in East Merrimack street was addressed by Mrs. Lewis Jerome Johnson of Cambridge.

Mrs. Elwood Spear addressed quite a gathering of Pawtucketville people on the lawn of the Cushing residence in Wannalancit street. Mrs. Mary C. Hall was chairman of the ward seven organization.

Miss Florence Luscomb spoke to a gathering numbering about 200 in Davis square at 5.30. She touched on the questions that affect living conditions in the home, and also the working women. At 4 o'clock Mrs. Luscomb spoke at the hall of the Highland grammar school.

Mrs. W. H. Pinkham of Colorado addressed a large and interested gathering at Moody and Aiken streets late in the afternoon. She spoke from an automobile driven by Miss Virginia Legare. She was introduced by Mrs. Cole, who stated that at the present time 4,000,000 women in the United States have the right of franchise, and that five more states are to be added next November.

Speaking of the Colorado situation, Mrs. Pinkham said that many arguments are now being made against equal suffrage because of the strike out there. "But they say nothing about the great strike you had not ten miles away in Lawrence, with men the sole voters, only a short while ago," she said. "We have had our troubles, just as any state will have troubles, but we have fared pretty well, and in time Colorado will have a foremost place in the matter of wise legislation. As for the strike in Colorado, permit me to say that the women were so interested in its settlement that 1000 of them went to the governor and waited 12 hours for him to make a statement —waited until the news was received that federal troops were to take charge. That was more interest than the politicians displayed in attempting to end the strike. As a matter of fact, the politicians were helpless, except as they made the strike possible."

Mrs. Teresa Crowley, who was scheduled to address the ward one meeting, held at Odd Fellows hall, Bridge street, was unable to be present because of the illness of her daughter, and her place was filled by Mrs. McDaniels of Boston. There was a crowd of 50 or more present and all listened with interest to the arguments presented by the speaker in favor of woman suffrage. At the conclusion of the talk there was an informal discussion among those present and several questions were asked by Mrs. McDaniels.

"The women of this state," said Mrs. McDaniels, "must be up and doing at this time, for it is a crucial moment. What we have been asking for will be granted us if we all work together, and if we get it there is not the slightest doubt that the cities and communities of our commonwealth will benefit by it."

In the evening at 7.30 o'clock a well attended meeting was held at the home of Mrs. Thomas J. Wilde in Lawrence street, the speaker being Mrs. Ellwood Spear.

VERDICT FOR DEFENDANT

RETURNED IN THE SUIT OF FRANK McKEARNEY VS. THOMAS BRADEN

The sealed verdict returned yesterday by the jury in the case of Frank McKearney vs. Thomas Braden, was opened at the superior court session this morning and was in favor of the defendant.

The plaintiff brought suit to recover for alleged injuries received on the evening of Sept. 25, 1913 in the course of the parade held by the citizens of this city upon the return of the Lowell champion baseball team after playing a series of games at Hartford, Conn.

FUNERAL NOTICES

FARQUHARSON—The funeral of William Farquharson will take place tomorrow morning at 9 o'clock from the chapel of J. F. O'Donnell & Sons. At 9.45 a high mass of requiem will be sung at the Immaculate Conception church. Burial in St. Patrick's cemetery in charge of J. F. O'Donnell & Sons.

GLISPIN—The funeral of James Glispin will take place Wednesday morning from his home, 179 Fayette street at 8 o'clock. Mass will be sung at 9 o'clock in the Immaculate Conception church. Burial will be in St. Patrick's cemetery. Undertaker Thomas J. McDermott.

ARE YOU AWARE

THAT THE

MECHANICS SAVINGS BANK

202 Merrimack St.

Is the only Savings Bank in Lowell where money deposited now will draw interest from June 6th.

Present Rate 4%

A. G. CUMNOCK, Pres.
C. H. CLOGSTON, Treas.

—THE—
CHALIFOUX CORNER

THE SPRING SUN IS THE MAKING OF MANY FLOWERS

They are lifting up their little faces in the woods and laughing gaily at us from the roadside gardens. The apple blossoms are chattering, telling them they're only little flowers; they are answering back as if to say: Just watch us grow and we'll be here when the apple babies are gone. Lots of us never stop to realize what good we can get from nature's own flowers.

WRECK FACTS KEPT SECRET BY CREWS

Public Funeral of Victims at Montreal Tomorrow — Schools to Close and Business Will be Suspended—Bitter Controversy Over Responsibility for the Collision

MONTREAL, June 2.—Persons who might throw light on the sinking of the Empress of Ireland are silent. Nothing to add to the conflicting statements of Capts. Kendall of the liner and Andersen of the Storstad was permitted to come out from the officers and crew of the two vessels. Their stories will probably be heard for the first time before a special high court of admiralty, which will meet here June 9.

PUBLIC FUNERAL FOR VICTIMS OF DISASTER

MONTREAL, Que., June 2.—The first public funeral of the victims of the collision between the steamer Empress of Ireland and the collier Storstad is to be held Wednesday when the bodies of nine of the crew will be buried.

Mayor Napoleon Drain, aided by Canadian Pacific officials and prominent men of the town, is arranging for the ceremony which will be an imposing one. There is to be a public procession headed by the royal Canadian garrison artillery band and detachments from the warship Essex and the local military forces will be in line. The schools are to close and for a time business will be suspended.

Responsibility for the collision, just now a subject of bitter controversy will be fixed by the royal commission appointed to make a thorough inquiry. The members of the commission are Sir Adolph Routhier, judge of the court of admiralty of Quebec, and the Honor Ezekiel McLeod, chief justice and judge of the admiralty court of New Brunswick, appointed by the Canadian government and George L. Vaux of the British board of trade named by the British government.

The hearings will begin June 9 but whether in Montreal or Quebec has not yet been definitely decided.

Identification Work

The number of disputes that have arisen in the funeral shed is a surprising feature of the identification work that has been going on there. In one case no less than five persons contended for the possession of one of the little girl victims, with the result that when the pier closed last night the body was still classed as unclaimed.

So altered are the features of the dead that many mistakes are made. Some who were sure at first that they had recovered the bodies of dear ones later wavered in their belief and sometimes even returned to affirm their previous impression.

A curious case was that of Mrs. Price of New Zealand, who had been identified by her niece, Miss Townsend of New Zealand. Somewhat of a dilemma was created when 15 or 16 of the Empress's crew arrived on the scene and claimed the body as that of Miss Leder, formerly stewardess of the ill-fated steamer. While the seamen were insistent in their identification it was Miss Townsend who won the day as she swore positively that the jewelry worn by Mrs. Price was known to her and she was backed up by Mr. Webber of the Canadian Pacific railroad, who knew Mrs. Price personally.

Some of the bodies have been so mutilated by being battered that those who identified them as dead were told that they were those of women. The reason for the mistake was that the hair had been drawn back tightly. One body identified late yesterday was that of Leonard Palmer of the London Financial News, who organized the tour of the British manufacturers to this country.

TAKE BODY FROM RIVER

FOUND FLOATING NEAR CAR BARN ON FIRST STREET—AWAITS IDENTIFICATION AT ALBERT'S

The body of an unknown man was found floating on the surface of the Merrimack river, a short distance below the Bay State Ry. car shed on First street between 4 and 5 o'clock this morning and it is believed that it is the body of the man who jumped to his death from the Centralville bridge last Friday morning. Undertaker Joseph Albert of this city was notified and the body was removed to his establishment where it awaits identification.

While Philippe Dery was walking toward this city on his way to work shortly before 5 o'clock this morning he discovered a black object floating down the river and after an investigation learned that it was the body of a man. He secured a long pole and finally succeeded in pulling the body to shore after which he telephoned to this city for an undertaker.

The man was between 45 and 50 years of age, five feet and four inches in height and weighed about 170 pounds. He wore a blue coat and vest, black trousers, black shoes and heavy black socks. His hair was brown and he had a light reddish mustache. In his pockets were found a punch, a square and a drill, razor, comb and a bunch of keys which give the police the impression that his occupation was that of a machinist although he carried no papers or cards that will help establish his identity.

The description of the man whose body was found this morning tallies with the vague description given of the man who leaped from the bridge last week and there is little doubt but it is the body of the suicide. Had not Mr. Dery discovered the form in the water and succeeded in bringing it to shore it would probably have gone beneath the surface again and have been carried to the mill gates in Lawrence.

When one of the tools found in the clothes was examined at the police station the name "V. A. McNamara" was found engraved upon it. The Lowell directory has no such name listed.

Daily Bargains

AT

DICKSON'S TEA STORE

68 Merrimack Street.

SPECIAL FOR WEDNESDAY

This is the great stamp day, when we give double stamps. Ten stamps free with many 10 cent articles, a few special stamp offers for this day. We will give $10.00 worth free with 1 lb. Special Blend Tea, 60c: $10.00 worth with 1 can Baking Powder, 50c: $5.00 worth with 1 bag Flour, 89c.

SPECIAL FOR THURSDAY

This day will be the extraordinary Bundle Day. Bundles worth while; they contain many useful household necessities. Free with 1 pound New Crop Tea or a pound of Fresh Roasted Coffee.

SPECIAL FOR FRIDAY

We offer for this day: 10 lbs. of Sugar for 40 cents with a purchase of one pound of Coffee, 35 cents; or 10 lbs. of sugar for 30 cents with a purchase of one pound of High grade Tea, 50 cents.

SPECIAL FOR SATURDAY

Early June Peas—we will sell—while they last, 3 cans for 25 cents. These are fresh goods: just received them; don't be afraid to get your share before it's too late.

Telephone Orders. Free Delivery

This advertisement good for five Green Stamps or a cake of Toilet Soap free on purchases over 10 cents.

WOOL MEN AT CAPITAL

CONFERENCE FOR PURPOSE OF STIMULATING INTEREST IN METHODS OF MANUFACTURE

WASHINGTON, June 2.—Representatives of the wool industry from various parts of the country were here today for the first of a series of conferences with officials of the department of agriculture for the purpose of stimulating interest in new and improved methods of raising sheep and manufacturing wool. The conference was to continue for three days and a number of prominent men identified with the trade were on the program for addresses, including Beverly T. Galloway, assistant secretary of agriculture; Charles H. Harding, Philadelphia, William M. Price, Boston, J. P. Cosgriff, Salt Lake City and W. T. Rich, Australia.

A TREATY DATED 1797

SUCCESSFULLY USED BY THREE INDIANS AS DEFENSE AGAINST CHARGE OF ILLEGAL FISHING

BUFFALO, June 2.—A treaty dated 1797, sanctioned by the senate and signed by the president, was successfully used by three Seneca Indians yesterday in the supreme court as a defense against the charge of illegal fishing.

The case came before Justice Pooley on habeas corpus proceedings. Chief Kennedy produced the book containing the treaty which gave the Indians perpetual rights to fish and hunt in the section of the county where they were arrested.

Justice Pooley held that the treaty superseded the state laws and the Indians were released.

MURPHY MAYOR AGAIN

NORWICH, Conn., June 2.—T. C. Murphy, democrat, was reelected mayor of Norwich at the biennial city election yesterday, defeating his nearest opponent, A. D. Lathrop, republican, by a majority of 317 votes.

The progressive candidate received 175 votes. The entire democratic ticket was elected.

IN POLICE COURT

The cases of George Piskopanis and Peter Apostolakos, charged on two counts with assault with intent to rob, were called on continuance before Judge Enright in the local court this forenoon but were continued till Wednesday, June 10, as Piskopanis, the young man who attempted to commit suicide by shooting himself in the shoulder with a revolver, is still confined to the Lowell hospital, although it is reported that he is rapidly recovering. The evidence in these cases will be presented to the grand jury at its June sitting in this city as the local court has no jurisdiction over the defendants.

Edgar J. Victor was arraigned on continuance charged with larceny of the sum of $90 from the Bay State Milling Co. of Lowell and elsewhere. The case was again continued as it is believed another complaint will be filed. William A. Hogan appeared for the government.

Peter McGee, who claims to live with his family in Lewiston, was brought into the local court for the second time within a month charged with drunkenness. He pleaded guilty and after promising to keep out of Lowell in the future got off on a six dollar fine.

Alexander Clairmont was charged with threatening his wife and asked for a continuance of four days. The court granted it.

CUPID BREAKS RECORD

93 COUPLES APPLIED FOR MARRIAGE LICENSES AT BOSTON REGISTRY OFFICE YESTERDAY

BOSTON, June 2.—Cupid broke all records in this city yesterday. The city registry did more business in marriage licenses than ever before in any one day.

During the day 93 couples applied for marriage licenses. Prior to yesterday the high record figure was 90. Ths occurred one day in June last year, another day in June the year before, and once during 1911.

The double holiday, and the beginning of June, the "month of brides," were supposed to be responsible for the big rush at the registry.

DEATHS

FARQUHARSON—William Farquharson, a well known resident, died yesterday at the Chelmsford street hospital, aged 56 years. He leaves a wife and one daughter, Miss Mary Farquharson. The body was taken to the chapel of James F. O'Donnell & Sons.

MYRON—Mr. George W. Myron, a well known resident of this city, died early this morning at his late home, 11 Irving street, aged 49 years after a brief illness. He is survived by his wife, Mary, three sons, Robert, Frank and Arthur, and one daughter, Miss Sadie McClant. He was employed at the Auto Wire Works of this city for many years.

First Edition

FOR LATER LOCAL AND TELEGRAPHIC NEWS AND TODAY'S STOCK MARKET REPORT SEE LATER EDITIONS

CARRANZA'S ATTACK ON MEDIATORS DISCUSSED

Statement From Rebel Leader Causes Stir — Administration Officials Still Look to Niagara for Decision on Constitutionalist Representation

WASHINGTON, June 2.—While administration leaders still looked to Niagara Falls today for the decision of the mediators over the question of constitutionalist representation at the mediation conference, the semi-official statement from Carranza's headquarters at Durango criticizing the course of the South American mediators attracted widespread attention. Such expressions in the statement as that the constitutionalists point out the fact that conquerers are not usually wont to permit the conquered to dictate terms of peace which is practically what is to be asked of them by the commission were variously interpreted. Administration officials declined to comment on the statement.

Declarations from Niagara Falls stated the Durango expression did not alter the mediators' opinion toward the constitutionalists.

Hope was not lacking that differences between the mediators and the constitutionalists could be dissipated by exchanges which recently were initiated by the delivery of the Carranza note at Niagara Falls. There were indications that the envoys might look to the Washington government for additional information over the specific attitude that Carranza finally will take. They still sought word as to whether he would agree to a brief truce and whether he would authorize his representatives to discuss the broad subject of the republic's pacification.

Up to this time Carranza has turned a deaf ear to such propositions.

Secretary Bryan was in frequent communication with the members of the American mission at Niagara Falls but beyond his statement that the conference was progressing satisfactorily no intimation of the trend of the exchanges was forthcoming.

It was believed, however, that the American delegates had not ceased their efforts for admittance of a constitutionalist representative to the conference.

In unofficial circles in Washington speculation was renewed today as to the outcome of the mediation preliminaries if the three envoys and the chief of the northern faction failed to agree on a basis for constitutionalist participation. Many observers took the position that even if mediation were confined to differences between Huerta and the United States and the northern faction continued their campaign to Mexico City there still would be need of outside help to restore normal conditions in the country.

Conference Resumed

The mediators and the American delegates were to resume their conference today. Decision on the Carranza question is not expected for several days. The Huerta delegates it is believed, will abide by the envoys in that matter.

While the diplomatic phase of the Mexican equation was uppermost today yet the refusal of the American government to clear ships bearing war cargoes to any port was an interesting development. Previously it had been believed that Carranza's troops would be able to replenish their arms supplies through the port of Tampico, which they recently captured. However, arms for Mexican points from the United States under present conditions must be sent to other ports and reconsigned there.

NO FINES ON GERMAN STEAMERS FOR LANDING ARMS

BERLIN, June 2.—No instructions in connection with the fines imposed on the German steamers Ypiranga and Bavaria for landing at Puerto Mexico cargoes of arms and ammunition for Provisional President Huerta have been given by the German foreign office to Count Von Bernstorff, German ambassador to the United States. This official statement was made at the government offices today, but it was added that the cases are under investigation for the purpose of ascertaining exactly what occurred.

An official denial was given to a published report that Germany had protested against the penalization of the vessels.

Miss Ella Burke, the well known milliner, is showing a number of very attractive and fashionable light summer hats that should be seen by all the ladies. They are well worth inspection. Call at her display room, Pollard building, Palmer street, up one flight.

For 65 Years

City Institution for Savings

LOWELL, MASS.

Never paid less than

4%

Interest Begins July 11

WARREN STREET | HUMD STREET

CENTRAL STREET

TERESA CROWLEY

—— and ——

MISS SIMPKINS

Will speak from City Hall steps at 7 o'clock tonight on "Equal Suffrage."

Mass meeting in Associate Hall at 7.45.

LOWELL and LAWRENCE

Rapid Transit Line

Pleasure, speed and comfort combined. Amos P. Best, president of the new motor bus line between Lowell and Lawrence, announces his running schedule between the two cities. The big motorbus, clean and comfortable as a touring car, will leave from the corner of Palge and Bridge streets, week days as follows: 5.40 a. m., and promptly on the hour until 7 p. m., and then every half hour. The last car for Lawrence will leave at 11.40 p. m., and the last car from Lawrence to Lowell at midnight. The early morning car is for the accommodation of Lowell people employed in Lawrence. Cars will stop at Stanley's on the Merrimack, going and coming. Sundays and holidays the cars will run every 35 minutes. Through fares each way 15 cents. To Stanley's, 10 cents.

Take the Effort Out Of Ironing

Order an electric flatiron

Our regular $4.00 iron is now on sale for---

$3.00

Lowell Electric Light Corp.

50 Central Street.

FUNERALS

MORLEY—The funeral services of George Morley, Jr., were held at the home of his parents at North Chelmsford, yesterday afternoon. Rev. Franklin Reeves officiated and many beautiful flowers were received from the following: Father and mother, George Foote, Mrs. Robert Moors and family, Mr. and Mrs. Whitworth, Mr. and Mrs. Ernest Brault, Mr. and Mrs. Dailey and the Congregational church. Burial was in the Riverside cemetery at North Chelmsford, under the direction of Undertaker John A. Weinbeck.

DONAHOE—The funeral of Rev. Charles F. Donahoe of St. Peter's church, Lowell, who died Friday at the Carney hospital, was held yesterday morning at the home of his mother, Mrs. Patrick Donahoe, Valentine street, Cambridge, followed by a solemn high mass at the Church of the Blessed Sacrament on Pearl street at 10 o'clock. The celebrant of the mass was Rev. W. George Mullin, a cousin, assistant pastor of St. Peter's church, Lowell, with Rev. Patrick H. Riley of East Boston as deacon, Rev. Patrick Walters, D. D., of St. John's Seminary, Brighton, as sub-deacon, and Rev. John A. Crowe, pastor of the Church of the Blessed Sacrament, as master of ceremonies. Rev. Joseph C. Curtin of Lowell and Rev. William J. Barry of Cambridge were acolytes, and Rev. Denis W. Brown of Cambridge thurifer. The litany for the dead was chanted by 40 priests, who sat in the main body of the church at the left of the altar. The music of the mass was rendered by the priests' choir, under the direction of Rev. M. J. Scanlan of the cathedral, with J. Francis Driscoll at the organ. The pallbearers were ex-Mayor J. Edward Barry of Cambridge, Henry Sweeney of Cohasset, Dr. Charles F. Kelley, Cornelius R. McLaughlin, James E. Lennon and Bernard Ward of Lowell. The ushers at the church were Charles J. Gerry, Harry N. Kelley, George F. Galvin and Philip C. Galvin.

Among those present were Mayor Timothy W. Good, City Solicitor James F. Aylward, City Clerk Edward J. Brandon, Supt. of Schools Michael E. Fitzgerald, Supt. of Streets Edward W. Quinn, Dr. John E. Dwyer of the school committee, Supt. of Parks John F. Donnelly, Principal Assessors Bernard F. Fallon, James J. Casey and William M. Hogan, Dr. E. A. McCarthy, John T. Shea, Jeremiah Corkery, Bridge Commissioner Francis Smith, David J. O'Connor, Inspector Michael Nolan and Representative Thomas A. Gleason. A delegation of sisters of charity from the Carney hospital occupied seats in the center of the church.

Among the clergymen present were: Rev. John J. Ryan, P. R., Cambridge; Rev. C. T. McGrath, P. R., Somerville; Rev. M. J. Doody, P. R., Cambridge; Rev. M. J. Owens, Lexington; Rev. R. T. Brosnahan, East Weymouth; Rev. J. R. McCool, Cambridge; Rev. Patrick J. Lydon, Cambridge; Rev. A. C. Mullin, Somerville; Rev. I. L. Gifford, Cambridge; Rev. D. A. O'Brien, Cambridge; Rev. John A. Sheridan, Holbrook; Rev. John B. Cronin, Dorchester, Rev. D. W. Lonehan, Brighton; Rev. Wm. J. Foley, Lynn; Rev. J. J. Powers, Cambridge; Rev. F. A. Brogan, Cohasset; Rev. T. A. Curtin, Lynn; Rev. Daniel F. Gorman, Brookline; Rev. David V. Fitzgerald, Somerville; Rev. Thomas J. MacCormick, Norwood; Rev. Patrick J. McCarthy, East Boston; Rev. Joseph M. Fitzgibbons, Brookline; Rev. F. J. Allchin, Dorchester; Rev. P. B. Murphy, South Boston; Rev. J. H. Harrigan, Hanover; Rev. J. P. Gorham, Lynn; Rev. J. A. Barden, Cambridge; Rev. John A. Butler, Cambridge; Rev. D. F. Sullivan, Roxbury; Rev. James F. Doherty, Cambridge; Rev. Daniel Heffernan, Lowell; Rev. J. F. Kelleher, Allston; Rev. Garrett Barry, Boston; Rev. Wm. J. Dwyer, P. R., Gloucester; Rev. Edmund C. Sliney, Charlestown; Rev. Dennis J. Maguire, Canton; Rev. Joseph Fitzgerald, East Boston; Rev. Joseph J. Smith, West End; Rev. Walter J. Roche, West End; Rev. Timothy J. Woods, Cambridge; Rev. George V. Leahy, Brighton Seminary; Rev. Francis X. Dolan, P. R., Dorchester; Rev. Charles Maguire, Cambridge; Rev. James J. Murphy, Middleboro; Rev. Joseph C. Burns, East Boston; Rev. Wm. J. Fennessey, Arlington; Rev. John J. O'Hearn, Charlestown; Rev. D. J. Whouley, Roxbury; Rev. James P. Sherry, Jamaica Plain; Rev. Mark E. Madden, Jamaica Plain; Rev. James J. Fitzgerald, Arlington Heights; Rev. P. J. Lyons, Carney hospital; Rev. Francis Mullen, Lowell; Rev. Edward P. Murphy, Somerville; Rev. Maurice F. Flynn, Roxbury; Rev. Mark J. Sullivan, Manchester; Rev. Daniel C. Riordon, Newton; Rev. Charles J. Ring, Roxbury; Rev. John F. Burns, South Boston; Rev. M. J. Scanlon, Cathedral; Rev. Augustine F. Hickey, Cathedral, and Rev. T. C. Sullivan, South Boston.

Burial was in the family lot at Holy Cross cemetery, Malden.

FLETCHER—The funeral services of Mrs. Susan E. Fletcher were held at the Paige Street Baptist church yesterday afternoon and were largely attended. The flowers were many and beautiful. The services were conducted by Rev. B. R. Harris, pastor of the church, and there were appropriate selections sung by Mrs. Walter A. Chase and Mrs. Frank Dutton, the selections being "The Homeland," "Nearer, My God, to Thee," and "Sometime We'll Understand." The bearers were Messrs. William Aubertine, Wallace Rodgerson, Warren H. Simmons and William Mack. The committal services were conducted at the grave by Rev. Mr. Harris, burial being in the family lot in the Lowell cemetery. The funeral arrangements were in charge of Undertakers J. B. Currier Co.

When You Want Your Registration and License Signed By a

Justice of the Peace

—CALL ON—

PITTS At Your Service

HURD ST. FREE AIR TEL. 52-W—52-R

SATISFACTORY

AUTOMOBILE REPAIRS

Don't hesitate about leaving your car here for repairs. The building which we occupy is practically fire proof. You will find our repair shop equipped with the latest improved machinery. All motor repairs and alterations are made under the direct supervision of the manager, L. J. Bradley, who is himself a mechanic of the highest type.

PRACTICAL SKILL IN VULCANIZING

Most anyone can vulcanize a tube, but it requires an expert to vulcanize a shoe and do it properly. Ralph Frost, who is in charge of this branch of our repair department, was one of the first in Lowell to specialize in shoe work vulcanizing. If you bring a shoe to us, which is badly incrated Mr. Frost will tell you truthfully whether or not it would be advisable to vulcanize it. Our vulcanizing work when finished combines neatness and durability.

You will be delighted with the quality of our work, the promptness with which it is executed and the genuine satisfaction you receive. Prices as low as is conformable with first class workmanship.

AGENTS FOR LIPPARD-STEWART DELIVERY CARS AND ATTERBURY COMMERCIAL CARS

MIDDLESEX MOTORS INC.

L. J. BRADLEY, Manager

WARREN STREET Next to the Fire Station

Auto Owners Who Recognize Quality

Have Learned to Go to the

DONOVAN HARNESS CO.

—FOR—

AUTO TOPS, WINDSHIELDS, DOORS, ETC.

TEL. 1598 109 MARKET STREET

The Judge and Jury of OUR VULCANIZING

Are our customers. They have always given us a favorable verdict. We would like to hear YOUR decision.

BOSTON AUTO SUPPLY

TEL. 3605 EXTENSIVE LINE OF AUTO SUPPLIES

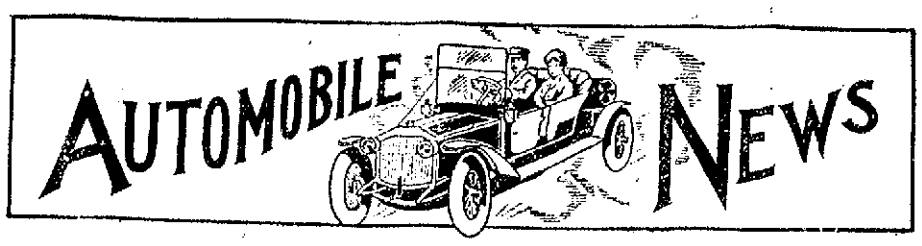

BETTER CARE TO AUTOS

"Safety First" Has Done Much to Conserve the Motorist and His Car—Tips to Owners

The proudest boast of every automobile manufacturer is that his car each year becomes more serviceable.

The public now recognizes the motor car as one of the safest and sturdiest of the world's machines, for in spite of the abuse to which they are subjected, standard cars nowadays rarely give any trouble to their drivers.

"While manufacturers are constantly building better and rendering better service, it is a fact that there is a decreasing need for service on each year's production of cars," says the president of a large motor company.

"There is no question that motor cars are today much better built than they were a few years ago. It is a rare exception nowadays to see a car laid up along the roadside by engine trouble. But, however much we may credit this improved condition to the better designing and better building of cars we must attribute a large part of it to the education of those who drive cars.

The Most Abused Mechanism

"The automobile, generally speaking, is the most abused piece of machinery in the world. The manufacturing limits in a motor car are as accurate as those in a watch, yet we drive this finely built piece of machinery at high speed over all kinds of roads. It often runs for a long period of time with insufficient lubrication. It is not cleaned as frequently and as thoroughly as it should be. And yet the almost universal attitude of drivers has always been that this wonderfully fine and woefully mistreated mechanism should render perfect service.

"The people who drive automobiles are becoming more reasonable, however. They realize that a motor car repays in service every attention it receives. And in exact proportion as those who drive cars appreciate that they cannot get uninterrupted service without proper care, does the usefulness of the automobile increase.

Contrast Your Car With This

"A big Mogul locomotive, weighing approximately 80 tons, spends 8 hours of every 24 in the repair shop. Locomotives are built for endurance. They are heavy for service. They run over scientifically built roads on heavy steel rails. Yet each locomotive spends one-third of its period of service being overhauled and repaired. The railway companies don't complain on this account. They recognize that any piece of machinery must receive careful attention to keep it in running condition.

"Contrast this with the average automobile, however. If the owner of an automobile has to put his car in the shop for overhauling eight hours in a month, his attitude is one of condemnation.

"It is human nature to shift responsibility whenever possible to another person. It is even more human nature to shift responsibility to an inanimate object which cannot defend itself.

Troubles Often Owner's Fault

"And so it used to be almost universal for automobile owners never to acknowledge the responsibility for car trouble as their own. They invariably blamed it on the car. An owner frequently will neglect to lubricate his car for hundreds of miles and for instance blame the car because the motor overheats. Not infrequently an owner will accept his chauffeur's word that a car is giving constant trouble when, as a matter of fact, the chauffeur pays practically no attention to the mechanism. But drivers are becoming more and more familiar with automobiles, and there is a natural tendency for them to give better care to their cars. As a result, motor troubles are decreasing.

"In the same way, motorists now more fully recognize the principle of 'Safety First.' Mishaps of all kinds are less frequent and less serious. The wise driver realizes that he saves time, motorists himself and his car by observing the speed laws. The day of the 'hay ride' is passing; and with it, too, is passing the once familiar sight of automobiles in the ditch or smashed against a curb. 'Safety First' has done much to conserve the motorist and his car. It is a slogan—and a practice—which automobile drivers should never forget.

"Actual repairs to the average car cost very little. There is, however, a tendency among owners to charge all of the expense in connection with their cars up to repairs. I have seen statements in which tire maintenance, gasoline and oil were charged against the car as actual repairs.

Most Cars Give Fine Service

"The separation of tire and gasoline expense from the repair costs will convince the average owner that he gets mighty good service from his car at very little cost.

"But the fact remains that there was never an automobile built that at times the owner would not sell for almost nothing. Those who drive cars are so used to receiving perfect service that any kind of mishap which interrupts that service makes them intolerant. Sometimes on account of a bad tire an owner will condemn his entire car. Occasionally on a tour a driver will get bad gasoline. When out on the road if he has trouble with his motor, his first thought is to blame the car, but it never occurs to him to investigate the quality of fuel he is using.

"If a dealer in used cars could encounter owners at such times he could buy practically new cars of the very best makes in the country at wonderful bargain prices. For it is in a contingency like this that one becomes momentarily disgusted with motoring and with his car.

"A careful consideration of the cause of the trouble, however, will make it clear to the driver of any standard car that his machine really gives him wonderful service. A well built car demands only reasonable consideration. It will do almost any task it is called upon to perform with efficiency, if given the natural attention required by any finely constructed piece of machinery."

Middlesex Motors Inc.

L. J. Bradley, the well known manager of the Middlesex Motors Inc., is making his shop one of the most up-to-date of Lowell's modern garages. Situated in a building which is practically fireproof, having a steel ceiling, concrete floors, auto owners need not fear for the safety of their cars while in the keeping of this company. New machinery necessary for their repair work is being installed. Mr. Bradley is an auto expert of wide experience and is well known to Lowell auto men. Among the others of the staff there is Ralph Frost who has a large number of acquaintances who know his worth, due to the fact that he was among the first to do automobile repairing in this city, being connected with Norton some few years ago. A distinctive feature of the Middlesex Motors Inc. is its outdoor parking space which is large and ideally situated for business men who wish to leave their machines near their place of business during the day, as it is on Warren street next to the fire station.

Geo. R. Dana Garage

George R. Dana of the Dana garage today announces some unusual values in used cars, all of which are in excellent condition. Opportunities like these should be heartily welcomed by people who are eager to buy cars and will buy if they see a good investment.

A used car, well treated, is even better than a new one just from the factory, since the former has had its parts worked into proper adjustment by usage. G. Russell Dana has been very busy during this ideal weather giving very many demonstrations.

Boston Auto Supply

Joe McGarry of the Boston Auto Supply Co. in Bridge street has had and is having a lion's share of the vulcanizing patronage of the local owners. So great has been the influx of this kind of repair work that he has found it necessary to enlist the services of another capable man. With this new addition to his staff Joe feels that he is able to take care of still more business in the future. Joe reports large sales of oiling and greasing.

Pitts Auto Supply

Harry Pitts, of Pitts Auto Supply, in Hurd street, is highly pleased at the large amount of gasoline that is being pumped daily from his new tank which has become very popular. Situated as it is just beside the door it is easily accessible to all who desire it since they can back their machines right up to it. Harry has no fear of the "well running dry" for he has the assurance of Herb Elliott of the Gulf Refining company that he will be on the spot when needed with more of the highly volatile and explosive fluid whether the call for it is made on Sunday or week day.

Donovan Harness Co.

The fame and reputation of the upholstery work of the Donovan Harness Co. is not limited to the confines of Lowell. Last week one party from Nashua came to Lowell to have the Donovan Harness company make a new auto top for his machine. In every case the customer appeared well pleased with the quality of the work they turn out at the Donovan Harness company.

Sl Levy of the Post and Lester Co., of Boston, spent Saturday and Sunday in Lowell with old friends who gave him a very hearty reception. On Saturday Mr. Levy gave an interesting talk to the clerks of Pitts' Auto Supply, pointing out several important features of salesmanship.

The repair department of the Sackley Motor Co. is now under the able management of Paul Courser. Mr. Sackley deemed it best to give up this department as his sales demand the concentration of all his attention.

John Locke went to Boston last week and returned with another of those little Pioneer cars which are arousing so much favorable comment. John Horan, salesman of the Chalmers made the same trip and brought back with him a Chalmers car.

A. B. Hovey of the Hovey Auto Livery, located at the City Hall Garage, took three different parties on out of town trips during the last week. So highly were his patrons pleased that Mr. Hovey is contemplating trips to the beaches during the summer months. Mr. Hovey will have something to say himself on this subject later.

If you want help at home or in your business, try The Sun "Want" column.

MEN AND WOMEN

Suffering from nervous weakness or debility, effects of overwork or too much social life, find the restorative effects of Peptiron Pills to be just what they need. These pills combine iron in its most easily assimilated form with other great tonics, and are especially intended for nervous weakness, nervous dyspepsia, paleness and sleeplessness.

Sold by druggists or sent promptly by parcel post on receipt of price, 50c. or $1, by C. I. Hood Co., Lowell, Mass.

BUSINESS OR PLEASURE?

Call Up

HOVEY'S AUTO LIVERY

Tel. 2900-3386-W

CITY HALL GARAGE

Union Sheet Metal Co.

LARGE & McLEAN

Makers of automobile sheet-metal parts

Fenders made from fender metal

Experts on repairing radiators and lamps

We do lead-burning.

337 Thorndike Street.

Tel. 1309 Davis Sq.

DAMAGED STORSTAD WHICH SANK EMPRESS OF IRELAND AND CAPTAIN WHO DENIES BLAME

1. STORSTAD at MONTREAL AFTER TRAGEDY, SHOWING CRUSHED BOW.— 2. Capt. ANDERSON of the STORSTAD.— PHOTOS © 1914 BY AMERICAN PRESS ASSOCIATION.

MONTREAL, June 2.—What will the government inquiry into the Empress of Ireland disaster in St. Lawrence river show? Which vessel is responsible, the ill-fated Empress or the Norwegian collier Storstad, which rammed and sank her? Captain H. G. Kendall of the Empress placed the blame on the Storstad while testifying at the coroner's inquest at Rimonski, where the rescued and the bodies recovered from the river were taken. Captain Thomas Anderson of the Storstad denies this and places the blame on the Empress. When the Storstad reached this port under her own steam it was seen that her bow was badly crushed in, but far above the water line. She was low in the water at the stern and high at the bow, her coal having been shifted to protect her. That the impact with the Empress of Ireland had been great was evident by the way the vessel's stem was twisted to port, the hawser hole completely crushed, plates cracked, rivets twisted or missing, while the heavy anchor had evidently been driven back several feet into the bows. The Storstad was immediately seized for $2,000,000 damages on application of the Canadian Pacific railway, owner of the Empress of Ireland.

AUTOMOBILE DIRECTORY

Abandon the idea that you can't buy supplies as cheaply in Lowell as elsewhere, by trading at the Boston Auto Supply Co., 96 Bridge st. Tel. 3605. Open evenings.

Accessories Largest stock of Auto Supplies in town. Pitts Auto Supply, 7 Hurd st. Phones 52-W, 52-R. Open evenings.

Anderson's Tire Shop Agent for all leading makes of tires. Vulcanizing of all kinds a specialty. Telephone 3821-W, shop; 3821-R, residence. Accessories and supplies. 129 Paige st.

Auto Tops Made and recovered, auto curtains and doors to order; also full line of greases, oils and sundries. Donovan Harness Co., Market street.

Auto Supplies A complete line at the Lowell Motor Mart, New Majestic building, 447 Merrimack street, corner Tilden street. S. L. Rochette, proprietor. Tel. 3780.

Auto Tires All makes at the right prices at the Lowell Motor Mart, cor. Merrimack and Tilden streets.

Buick Lowell Auto Corp., 81-91 Appleton St., Phone 3137.

Cadillac Walter Perham, Agent Tel. 2876-M. Service station, Sawyer Carriage Co., Worthen st. Tel. 354.

Ford Automobiles and Ford repair parts at the Lowell Motor Mart, New Majestic building, 447 Merrimack street, corner of Tilden street. S. L. Rochette, agent. Tel. 3780. 146 Fletcher st.

First St. Garage Used cars for sale. All kinds. Gasoline and oil. Repairing; storage. Rates reasonable.

Glass Set In wind shields and auto lamps, by P. D. McAuliff, 42 Schafer st. Tel. 4095-M.

Heinze Coils Coil Parts, Spark Plugs and Magnetos at Lowell Motor Mart, Merrimack st., next to city library.

Indian and Pope Motorcycles at George H. Bachelder's, Post Office ave.

Overland M. S. Feindel, Phone 2188, Davis Square.

Reo Geo. F. White, Agent. Supplies. 33-35 Branch st. Tel. 852 and 1992-M.

Saxon Roadster Pioneer Cycle Car Agents, The Jean Garage Co., 31 Shattuck st. Open storage. Tel. 4497

Stanley GARAGE, 610 Middlesex st. Agent for Metz 22, $475. Telephone 2915-W.

Tremont Garage Auto repairing, vulcanizing, cor. Tremont and Moody sts. P. J. McKenna. Tel. 3442-R.

Tanks Storage for gasoline and oil, self-measuring. Eastern Oil Tank Co.,

THREE-POINT SUSPENSION POWER PLANT

Stevens-Duryea

EXCEPTIONAL VALUES IN

USED CARS

Stevens-Duryea rebuilt and refinished like new, 6 cylinders, modern fore doors.

Also in GOOD CONDITION

STEVENS-DURYEA, STODDARD-DAYTON, BUICK, HUDSON, OVERLAND, MITCHELL and MARMON.

Prices $200 to $1600

CALL OR TELEPHONE FOR DEMONSTRATION.

GEO. R. DANA & SON

2 TO 24 EAST MERRIMACK ST.

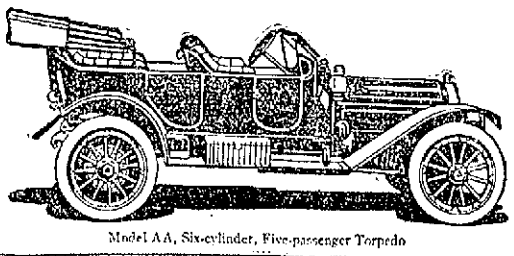

Model AA, Six-cylinder, Five-passenger Torpedo

Stevens-Duryea Company Chicopee Falls Mass

Pioneer Builders of American Sixes

HE CRITICIZED THE GREEKS

Rev. F. A. Dunnels Charges the Greeks With Refusing to Accept His Religious Aid

The Lowell Congregational club held its last meeting of the season at the Dracut Centre Congregational church last evening. Rev. George L. Cady, D. D., pastor of Pilgrim Congregational church, Dorchester, was the principal speaker.

Dinner was served at 6.45 and the meeting was begun about 8 o'clock. Rev. Frank G. Alger presided and various reports were read. Dr. D. E. Yarnell submitted a report on the work to be done among the student classes of the city this summer, towards the placing in the foreign missionary field of a worker.

Rev. Frederick A. Dunnels, pastor of the Highland Congregational church, reported on the need of money to carry on missionary work among the foreign peoples of this city. "There is a great work to be done right here," he said. "Just at the present time there is no flag under so much of a shadow as is the Greek flag. The Carnegie commission, composed of scientific investigators, has recently made a partial report of its work in the Balkan states, and the only nation which offered any block to the making of the investigation was Greece. That commission found that every one of the nations engaged in the awful struggle violated the rules of civilized warfare, Greece included.

"These people are peculiarly in need of work here; they are in need of a more ethical gospel, a closer touch with Jesus Christ. We have done a little work here among them, but have been met stubbornly by the Greek church, which has opposed us at every step. It does not want to assist its people in this work.

"As an indication of what the Greeks have felt about that awful war in the Balkans, I may say that the ruler of one of the Balkan states announced her intentions of visiting this country, but received so many threatening letters that she cancelled her tour."

Mr. Dunnels said that in order to carry on the work during the present season the sum of $250 is needed.

The report of the nominating committee was read, and it was voted to instruct the secretary to cast one ballot for the election of officers. Those chosen to the principal places were: President, Charles F. Flemings; vice president, Rev. E. H. Newcomb; and secretary-treasurer, Louis Alexander.

Rev. Dr. Cady's Address

"The Call of Tomorrow to the Church of Today" was Rev. Dr. Cady's subject, and he said that the church must have a rational program of social salvation if it is to have a rational program of spiritual salvation.

Speaking of women and wages in Massachusetts, Dr. Cady referred to the report of a commission appointed to look into the matter of wages for women in Massachusetts, and the percentages shown of women workers who get no more than $6 a week were appalling. And yet, he said, that commission had said that it was practically impossible, with the high cost of living, for a woman to support herself in the most simple manner on less than $7 a week. Not all the cases of wrong doing are caused by insufficient wages, he said, and perhaps not as many as have been stated, but that small wages do have an effect in driving women into leading lives of shame cannot be doubted. The $1 a week which many should get in addition to their wages now, would not prevent stockholders from getting a good living, and it would undoubtedly guarantee to thousands of workers a sweeter, cleaner prospect on life. Referring to the failure to properly equip factories with safety devices, he said that in order that a larger dividend may be paid, these devices are not put on, and, every now and then some awful catastrophe results, wherein hundreds of lives are lost.

In his conclusion he pointed out that until the church can show a wonderful mitigation of the conditions now existing it cannot be said that its mission has gone. More than mere interest—actual work—must be started against the continuance of conditions wherein people are sometimes forced to lead wrong lives, or wherein they grow hopeless and see no salvation in striving to maintain an ordinary level of decency, if the church is to retain its commanding position.

Mrs. Jesse Currier and Mrs. George Rand had charge of the supper which was served by the Ladies' Aid society of the church, and they were assisted by Mrs. Flora Otley, Mrs. Conant Udell, Mrs. Natt Peabody, Mrs. Clinton Coffin, Mrs. Harry Fox, Mrs. Charles Tuttle, Mrs. Joseph Carpenter, Mrs. Victor Cluff, Mrs. Roswell Fox, Miss Julia Fox, Mrs. Cyrus Udell, Mrs. Asa Stebbins and Messrs. George Haine, Jesse Currier and George Fox.

PUT SULPHUR ON AN ITCHING SKIN AND END ECZEMA

Says this old-time Eczema remedy is applied like cold cream.

Any irritation or breaking out on the face, arms, legs or body when accompanied by itching, or when the skin is dry and feverish, can be readily overcome by applying a little bold-sulphur cream, says a noted dermatologist.

He states that bold-sulphur instantly allays the angry itching and irritation and soothes and heals the Eczema right up leaving the skin clear and smooth. Bold-sulphur has occupied a secure position for many years in the treatment of cutaneous disorders because of its parasite-destroying property. Nothing has ever been found to take its place in treating the irritable and inflammatory skin affections. While not always establishing a permanent cure it never fails to subdue the itching irritation and drive the Eczema away and it is often years later before any eruption again appears on the skin.

Those troubled should obtain at any pharmacy an ounce of bold-sulphur cream which is applied to the affected parts in the same manner as an ordinary cold cream.

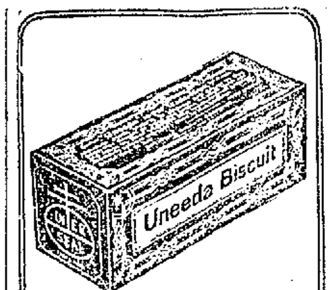

Uneeda Biscuit

A crisp, clean, nutritious food. For everybody—everywhere. Fresh in the moisture-proof package, 5 cents.

Zu Zu

The funny little name of the famous little ginger snap that puts fresh "snap" and "ginger" into jaded appetites. 5 cents.

GRAHAM CRACKERS

The natural sweetness and nutriment of the wheat are retained, giving them a delightful flavor. 10 cents.

Buy biscuit baked by

NATIONAL BISCUIT COMPANY

Always look for that name

FUND OF $50,000

2000 Workers Start a Statewide Campaign for Bull Moose Cause

BOSTON, June 2.—For the first time in the political history of this state, an effort will be made within the next eight days to raise political campaign funds by popular canvass.

This unique political effort will be made by about 2000 progressives, who will gather tonight in their several localities throughout the state for the purpose of planning community campaigns to raise $50,000 for the "Bull Moose" candidates in this state.

Fully 250 fund-collecting teams will participate in the canvass, the result of which will be viewed with considerable interest in political circles throughout the country. The Bay State progressives expect to make political history with their campaign.

The progressive leaders have been working for weeks under the direction of Calvin G. Feneil, an expert, in arranging the details of the state-wide campaign.

This evening all of the teams will assemble in their several centres to discuss the final arrangements for the work. Tomorrow morning the team workers, marshalled by their captains, will be about in every city and town in the state soliciting contributions to the fund.

They will continue to solicit till a week from next Tuesday evening, when the canvass will be brought to a close. It has been determined not to canvass next Sunday.

About 1000 team workers from the cities and towns in the Greater Boston district will assemble tonight in Mechanics hall at a complimentary dinner, given by a number of prominent women progressives, under Mrs. Anna C. M. Tillinghast.

The guest of honor at the dinner tonight will be George W. Perkins, chairman of the executive committee of the progressive national committee.

CARD. O'CONNELL HOME

SUFFERED SEVERE ATTACK OF GRIPPE ON CANOPIC—MGR. SPLAINE QUIETED CROWD

BOSTON, June 2.—That Cardinal O'Connell had been ill on his trip to Naples from Boston a month ago on the White Star liner Canopic was learned here yesterday on the arrival of the big steamship back in this port, and the part which the cardinal's companion, Mgr. Splaine, rector of the cathedral, played in the double murder aboard the Canopic on May 7, was also narrated by officers of the vessel.

On May 6 and 7 Cardinal O'Connell was confined to his state room with a severe attack of the grippe, coupled with influenza. Dr. J. Dryden Smylie, ship's surgeon, attended the cardinal and at the end of the second day the patient was on his feet again. Dr. Smylie said to a reporter yesterday:

"Cardinal O'Connell stood up under his illness splendidly. He suffered with a bad case of the grippe and was laid low in his bed for two solid days. He was not seasick at all."

Mgr. Splaine was chatting with Purser O'Hagan in the latter's office at about 10 o'clock the night of May 7, when a white faced steward thrust his head in the door and shouted:

"A man's run amuck in the steerage with a revolver and he has shot two already."

Mgr. Splaine and the purser rushed aft and below where they found the fighting over and Giuseppe Pianna in irons, evidently insane. He had killed one bunk mate, mortally wounded another so that he died the following day, had shot a button off the first mate's coat, and punctured the right wrist of the seaman who attempted to play the hose on him to subdue him.

Mgr. Splaine administered the last sacraments to the dying passenger, and offered up a prayer for the slain. Then he turned to the mob of steerage passengers who surged about the entrance to the murderer's prison, threatening to hang him to a derrick boom with a piece of rope. He spoke to them and quieted them.

THE VANITIE IS MOST GRACEFUL OF ALL CUP DEFENDING YACHTS

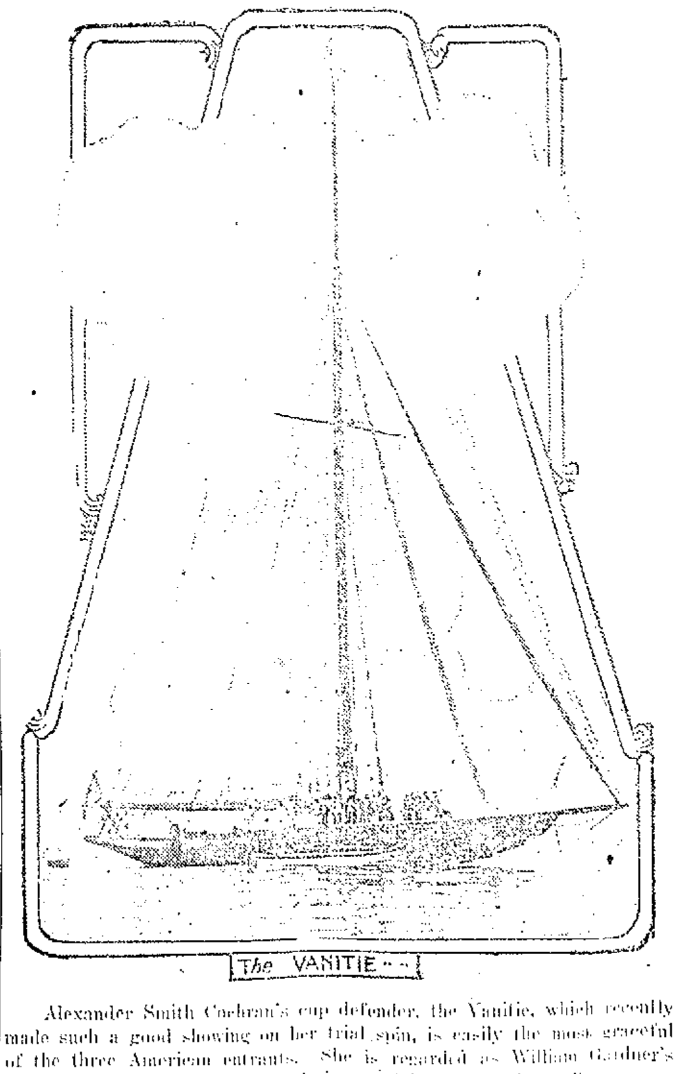

The VANITIE

Alexander Smith Cochran's cup defender, the Vanitie, which recently made such a good showing on her trial spin, is easily the most graceful of the three American entrants. She is regarded as William Gardner's masterpiece, and the famous designer claims that she will prove a record breaker.

Make Your Dollar Produce More in a New York City Hotel

Two Specialties

$2.50 PER DAY A pleasant room with private bath, facing large open court. (Not one room, but one hundred of them.)

$3.00 PER DAY An excellent room with private bath, facing street, Southern exposure. (Not one room, but eighty-seven of them.)

Also attractive rooms without bath from $2.00. The Restaurant prices are most moderate

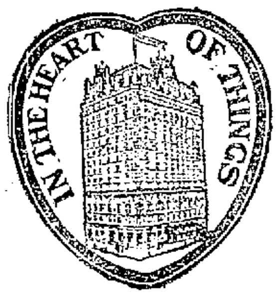

Location

One minute from 5 of the largest department stores.
Five minutes walk from 19 principal theatres.
Within a block of the Fifth Ave. shopping district.
Every line of transportation passes the door.
Fifth Avenue Bus lines and principal surface lines.
The Hudson Tubes across the street.
Elevated Railroad Station across the street.
Subway Station three minutes away.
Grand Central Station within seven minutes.
Pennsylvania Railroad Station just one block away.
For convenience one could ask no more.

The Hotel

EVERYTHING NEW AND MODERN.
A FIVE MILLION DOLLAR HOTEL.
EQUIPPED TO SATISFY THE MOST EXACTING TASTE.

600 ROOMS
400 BATHS

THE HOTEL MARTINIQUE

"THE HOUSE OF TAYLOR"
Established 1848

Broadway, 32nd and 33rd Streets
New York

CHARLES LEIGH TAYLOR, President — WALTER CHANDLER, JR., General Manager — WALTER C. GILSON, Vice-President

The VANDERBILT HOTEL

34th ST. EAST AT PARK AVE., NEW YORK.
Subway Entrance

"An hotel of distinction with moderate charges"

Within five minutes of principal railway terminals. Situation ideal.

TARIFF:

Single rooms	per day—$3, $4, $5, $6
Double rooms	" " $5, $6, $7, $8
Double bedrooms, boudoir dressing-room and bath	" " $9, $10, $12
Suites—Parlor, bedroom and bath	" " $10, $12, $15

Each room with bath

Walton H. Marshall, Manager

DOWN GO THE PRICES

CLOSING OUT SALE

Our leases on four New York stores and our large Pittsburg store expire, and we must move from our stores at St. Paul and Buffalo. These troubles coming together put us in a bad fix. With all these stocks on hand and also reserve stock at the factory, and as we realize that

HALF WAY MEASURES WILL NOT DO

We shall CUT the PRICE of every pair of shoes on hand so LOW it will stir the city from end to end

AND WE SHALL SELL REGARDLESS OF COST

$300,000 Worth Of Latest Style Men's and Women's **Shoes**

STOP AND THINK $300,000 STOCK OF STYLISH SHOES AT UNHEARD OF PRICES

50,000 Pairs of Men's and Women's Rubber Sole Shoes, Tan, Black and White, Calf Uppers, Goodyear Rubber Soles, warranted. $4.00 value. Sale Price **$2.57**

30,000 Pairs of Men's and Woman's Rector $3.50 and $4.00 Shoes. Sale Price .... **$2.47 and $2.77**

40,000 Pairs of Men's and Women's Waldorf $3.00 Shoes. Sale Price .... **$1.97 and $2.17**

Men's Tennis Shoes 59c — Boys' Tennis Shoes 39c

ALL SHOES UNION MADE

Men's Double Sole ARMY SHOES, Black and Tan. $4 Value. Sale Price

Men's RUBBER SOLE OXFORDS, Black, White, Tan. $4.00 Value. Sale Price

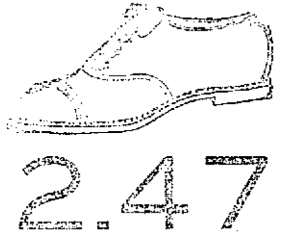

WALDORF $3.00 OXFORDS

WOMEN'S RECTOR, $4.00 Value Sale Price

Women's $4.00 RECTOR, Patent Colt Vamp, Cloth Top, Kidney Heel. Sale Price

Women's $3.50 COLONIAL PUMPS, Patent Colt Vamps, Kidney Heels.

R. H. LONG FACTORY SHOE STORE

143 CENTRAL STREET

EXTRA SALESMEN TO SERVE OUR CUSTOMERS WITHOUT DELAY

BRIDGES RETIRES

Warden of State Prison Sends Request to the Commission

BOSTON, June 2.—The prison commission received a request yesterday from Warden Benjamin F. Bridges of the state prison in Charlestown to be retired on a pension. The request will probably be referred to Gov. Walsh tomorrow and it is expected he will refer the matter to his council to be acted upon at the meeting in the afternoon.

The appointment of a successor to Warden Bridges rests with the prison commissioners, who are empowered by law to choose wardens of such institutions.

Although Mr. Bridges has been warden of the state prison 21 years and was 78 years old April 30, he is robust and well preserved. The request for retirement was a surprise to those who know him well, for he expressed the opinion on his [illegible] birthday that a man should work and that he felt a great many years younger than he really was and was able to conduct the institution for many years to come.

Deputy Warden N. D. Allen is mentioned as an excellent man for warden of the prison. He has been an officer at the prison for many years. Ex-Mayor J. Edward Barry of Cambridge, it was recently announced, was also a likely candidate for Warden Bridges' place. Jesse Pomeroy is the only inmate of the prison who has served time there continuously during Warden Bridges' regime.

Gen. Bridges was born in Deerfield, April 30, 1836. At the age of [illegible] he secured employment as a clerk, and several years later he found employment in the mercantile business in his native county. He afterward associated himself with [illegible] in the manufacture of pocketbooks in South Deerfield, and soon became the head, the [illegible] and business manager of the concern, developed the business into a large and profitable enterprise.

His military career began in 1852 in the [illegible] Mass. [illegible] infantry, where he served nine years. On Nov. 28, 1871, he was commissioned first lieutenant of Co. D, 2nd regiment, which [illegible] On March 15, [illegible] on Aug. [illegible] he was promoted to major, on Jan. 2, [illegible] colonel [illegible]

Gen. Bridges retired from military service in [illegible] he was appointed [illegible] state prison [illegible] by Gov. Russell [illegible]

Fr. Murphy Made Chaplain

Warden Benjamin F. Bridges of the state prison has appointed Rev. Michael J. Murphy chaplain of that institution to succeed Rev. Herbert W. Stebbins, who resigned about a year ago. The position calls for a salary of $2000 a year. Fr. Murphy has been acting chaplain for some time.

The warden has also appointed Rabbi Moses V. Zeder spiritual adviser to the Jewish inmates.

Mrs. Ellen Seymour of 7 Olive street was struck and slightly injured by an automobile while crossing Central street near Tower's corner yesterday afternoon and as a result received a cut on her left hand. She was taken into Campbell's drug store and treated by Dr. Ryan. The automobile was owned by A. D. Carter.

If you want help at home or in your business, try The Sun "Want" column.

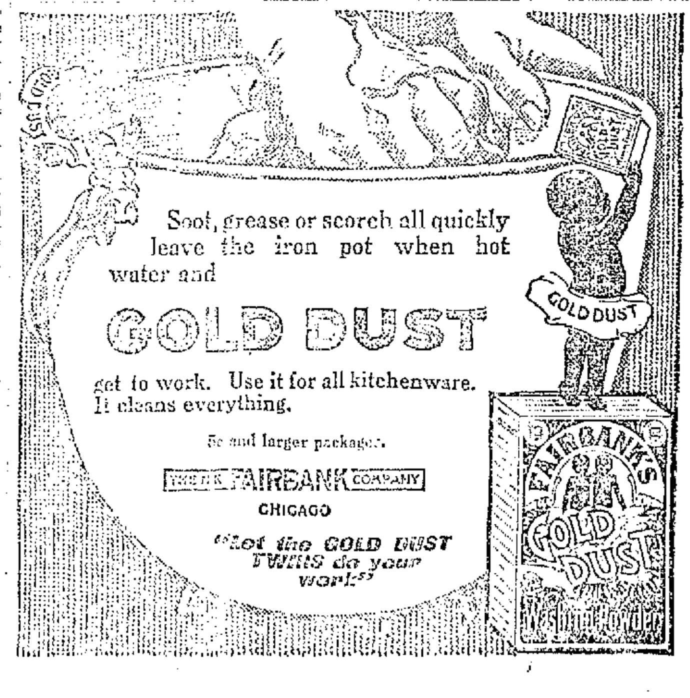

MURDER OF PEASLEE

More Detectives Engaged—Mysterious Auto Seen in Henniker on Night of Death

HENNIKER, N. H., June [illegible]

[illegible]

They saw [illegible] and had long talks with Chemist W. Prescott Sawyer H. Peaslee, son of the murdered man. Peaslee lived into the state of the wounded at North Weare, in which Peaslee and his son Sherman were interested during the [illegible] property for $600, under the wishes of Mrs. Peaslee, who is suing for divorce.

Also, they visited the Peaslee home in Henniker and looked over the house. They interviewed Mrs. Ida M. Barnes, the government's main witness, and her night clerk, who showed them what he knows to be the facts and corroborated their previous information.

Stanley H. Peaslee yesterday engaged a Boston detective to conduct an independent investigation of the case.

Harry Fuller, Boston detective, has been at work for a week in behalf of Wood.

The state's investigation, in which Inspector Hilliard is the chief cog, although intended to be so quiet as to escape notice, caused Wood, the first suspect, who is held without bail on the charge of murdering Peaslee, to be shifted from the Hillsborough county jail to the Grafton county jail, where he will be more convenient to the scene of the investigation.

Wood is declared that he was at home all the evening of the murder and was joined by Attorney Lonergan at his home at 10 o'clock. Lonergan, however, could not be positive about the time, but he said he was sure it was not later than 10 o'clock. Lonergan's testimony will be important if the State's witnesses have made a mistake in the time they saw the murder.

Wood's alibi is that he was at home all the evening, and he was joined by Lonergan at

5th—Macartney's Anniversary Sale—5th

THE FINALS

We have been having the preliminaries for the last eight days at a fast clip. Now for the grand climax, at full speed

Values Still Greater — The Last Week — Prices Still Lower

During the last eight days we have been selling good merchandise at exceptionally low prices. On account of the sale's great success and Saturday coming as it did on a holiday, we are running it one more week.

EXTRA INDUCEMENTS — EXTRA VALUES — EXTRA LOW PRICES

Various lots of merchandise have been practically cleaned out. All these have been filled in by better goods, taken from the next lot above. Still greater values in Men's Suits, all kinds in a big variety of extra quality fabrics.

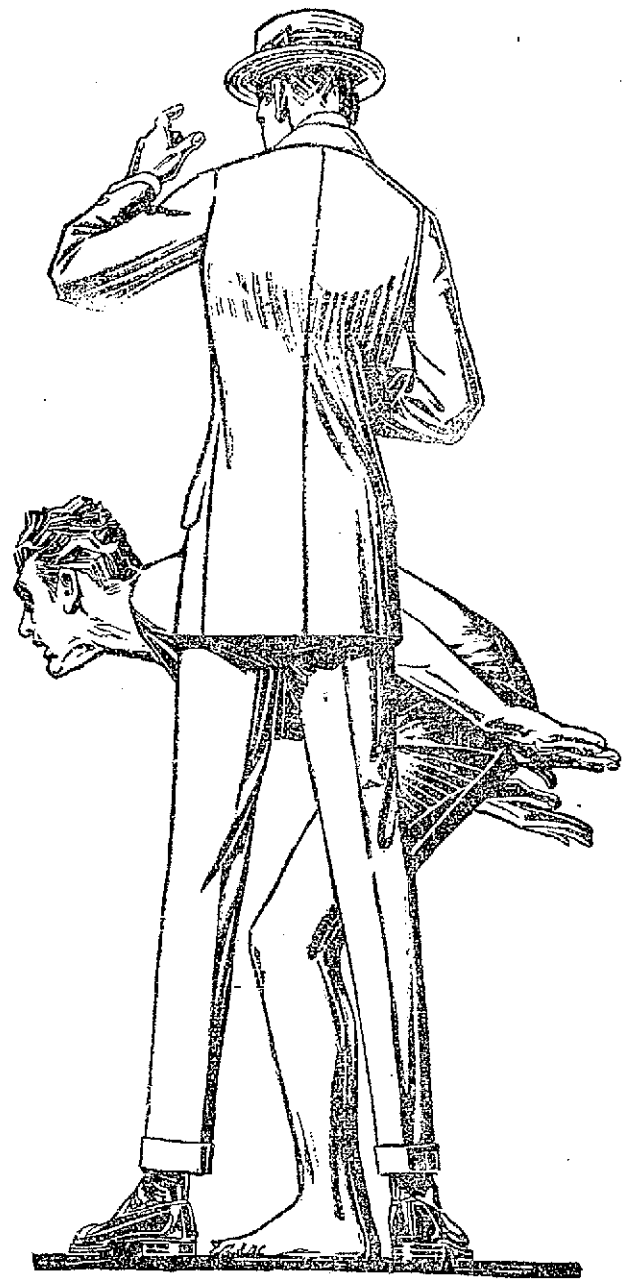

MEN'S SUITS

$8. and $10 SUITS. Now.....$5.37
$10 and $12.50 SUITS. Now....$7.87
$12.50 and $15 SUITS. Now....$9.87
$15 SUITS. Now.....$12.37

$15, $18, $20 SUITS. Now....$14.37
$18, $20, $22.50 SUITS. Now..$16.87
$22.50 and $25 SUITS. Now...$19.37
About One Hundred of Our Very Best Grades $21.87

The $15, $20 ad $25 Blues and Black Excluded.
SPECIAL—$10 and $15 Norfolks..$7.87
SPECIAL—Extra quality Blue Serges; all models.....$10

HATS AND CAPS

SOFT HATS in extra quality, values $2 and $3 Hats....39c, 3 for $1.00
CAPS—In good variety. Line of 50c Caps.....35c
Line of 59c CAPS.....2 for $1.00

GOOD BARGAINS IN CHILDREN'S HATS

STRAW HATS

Imported and Domestic Creations—All kinds of straw from the plain to the finest grade leghorn or panamas.....$1.00 to $4.95
A shape to fit every face and fancy.

BOYS' DEPT.

Greatest bargains ever offered in BOYS' SUITS, double breasted and Norfolk styles, at smashing prices.....87c, $1.87, $2.87

Lot of 25 SUITS, which were formerly as high as $6.00, double breasted, knickerbocker pants. Now 87c

Lot of 50 SUITS, all wool, double breasted, cheapest suit, formerly sold for $5.00. Now $1.87

Lot of 100 SUITS, strictly all wool, lined pants, double breasted and Norfolk $2.87

FURNISHINGS

SHIRTS

Bigger reductions in Shirts—hundreds of good styles, all the newest and most popular fabrics. 50c and 59c Shirts, coat style, attached cuffs, made from fast color percales...39c

$1.00 fine Negligee Shirts, made from Harmony percales, in all new fast colorings.....69c, 3 for $2.00

$1.50 and $2.00 Whitman Pride of the West Madras Shirts $1.09, 3 for $3.00

$1.00 and $1.50 Percale Shirts, the best wearing percale made into shirts; while they last.....79c, 2 for $1.50

HOSIERY

12 1-2c Cotton Half Hose..... 7c
19c Silk Lisle Half Hose.....12 1-2c
50c Thread Silk Half Hose, 35c, 3 for $1.00
Ladies' 59c Thread Silk Hose.....45c

UNDERWEAR

25c Balbriggan Shirts and Drawers 19c
39c Balbriggan Shirts and Drawers 29c
50c Porosknit Shirts and Drawers 37c
50c Nainsook Athletic Sleeveless Shirts, knee length drawers 37c
$1.00 Nainsook Athletic Union Suits, 74c
$1.00 Knitted Union Suits.....74c
$1.00 Porosknit Union Suits.....87c
59c Athletic Union Suits.....45c

NECKWEAR

25c Washable Four-in-Hands.....11c
25c Silk Four-in-Hands.....17c
50c All Silk Four-in-Hands.....29c

25c Boston Garters 15c
25c Suspenders 17c
50c Suspenders 36c
50c President Suspenders.....36c
$1.00 Pajamas 87c
$1.50 Pajamas $1.35

SPECIAL

We bought from a large manufacturer of boys' clothing several lots of High Grade Suits at less than one-half the former price, and will sell them during this Anniversary Sale at $2.87

MACARTNEY'S "Apparel Shop" 72 MERRIMACK STREET

TWO MEN KILLED

Explosion of Sewer Gas at East Boston Sewage Pumping Station

BOSTON, June 1.—Two men were killed and five others injured by an explosion of sewer gas at the East Boston sewage pumping station today.

The dead:
MARTIN DEVERAUX, Roxbury.
THOMAS BUTLER East Boston.

The injured:
Cornelius Sullivan, Brookline.
James McGovern, East Boston.
Henry D. Wright, Winthrop.
Michael Byrne, Roxbury.
Philip Haley, East Boston.
Elmer C. Gifford, East Boston.
James Grouk, Roxbury.

Sullivan and McGovern were probably fatally hurt.

The explosion occurred in the screen building, an annex to the pumping station which is located on Chelsea creek near the bridge connecting East Boston and Chelsea. The force of the explosion was terrific. The screen building was demolished and portions of machinery, window casings and other debris were blown more than 200 yards. Skylights and doors were blown out of the main building, which was otherwise damaged considerably.

All of the victims with the exception of McGovern were employed by the Metropolitan water and sewerage commission and were working in the screen house at the time of the explosion. While the cause of the accident has not definitely been determined it is believed that escaping sewer gas was ignited by a gasoline torch which the workmen were using.

McGovern, an employe of the Boston & Albany railroad, was in the freight yard adjoining the building at the time of the explosion. He was struck by a shower of bricks and sustained a fracture of the skull.

ROBBERS GOT $3000

NINE BANDITS GAGGED SIX MEN, BLEW OPEN SAFE AND ESCAPED WITH CASH

CHICAGO, June 1.—Nine robbers early today bound and gagged six employes of the St. Lawrence Ice Cream Co. and after blowing open the safe escaped with between $2000 and $3000.

SIX SUFFOCATED BY GAS

MEN WENT TO THEIR DEATHS IN ATTEMPT TO RESCUE SHIP'S CARPENTER

GALVESTON, Tex., June 1.—Leaving behind her in a single grave on the coast of Mexico near the Tuxpan oil fields the bodies of First Officer P. F. Elliott and five members of her crew suffocated by gas in her forepeak, the British tank steamer San Valerio arrived here yesterday from Tuxpan, Mexico.

The accident occurred May 24, five of the men going to their death in an attempt to rescue H. C. Cousins, the ship's carpenter overcome while attempting to make repairs on a bilge pump. First Officer Elliot attempted to bring him out but failed to return and four others in turn descended into the hole and succumbed.

ENGLISH POLOISTS ACTIVE

HEMSTEAD, N. Y., June 1.—The English poloists and their mounts showed splendid condition today after their sea voyage. They spent the morning in limbering up for their practice match tomorrow.

MECHANICS ON B. & M.

SYSTEM FEDERATE—ORGANIZED AS 66TH SYSTEM—LOWELL MAN ELECTED VICE-PRESIDENT

BOSTON, Jant 1.—A. B. & M. system federation of the mechanical branch of the A. F. of L. railroad department was organized at the Quincy House yesterday afternoon. President A. O. Wharton of the railroad department of the A. F. of L., who comes from St. Louis, and a number of international officers of the organizations interested were present.

Among those who attended and spoke were Gen. Pres. James W. Kline of the Brotherhood of Blacksmiths and Helpers, Gen. Pres. M. F. Ryan and Gen. Vice-Pres. John J. Gallagher of the Brotherhood of Railroad Carmen, International Alliance, International Vice-Pres. John Tobin and Fred Bolan of the Brotherhood of Blacksmiths and Helpers.

The system federation was organized with the election of these officers: President, A. A. Farnsworth, Machinists' Keene, N. H.; vice-president, W. J. Evans, Brotherhood of Railroad Carmen, Lowell; secretary-treasurer, William M. McKenzie, Blacksmiths, East Somerville.

Pres. Wharton said that this is the 66th system feeration to be formed in the last two years. The charter was applied for at the meeting yesterday and is expected to be delivered on June 14, at which time it is expected that some 50 delegates will attend the meeting of the federation. It was reported during the meeting that the New Haven system federation, which was organized May 24, will hold an open mass meeting at Wells Memorial hall this evening.

FIREMEN AND ENGINEMEN

BOSTON, June 1.—There was a large gathering of members of the Brotherhood of Locomotive Engineers, Firemen and Enginemen at Paine Memorial hall yesterday, beginning at 10 a. m. and lasting until well into the evening.

The members of the brotherhoods on the entire B. & M., New Haven and B. & A. were invited. There were two secret meetings presided over by Pres. Thomas D. Warren of Firemen's Local 488, a dinner and a social hour.

One of the speakers was Chairman McLeod of the public service commission, who talked regarding the situation on the local roads, particularly as their financial condition.

Assistant International President Timothy Shea of Peoria, Z. T. Blake of the B. & M. firemen, D. J. Walker of the New Haven engineers, F. Rines of the B. & A. firemen, Charles Derby of the B. & M. firemen Mrs. Maud Moore, international president of the ladies' auxiliary of the B. L. F., and Mrs. K. A. Messer of the ladies' auxiliary of the Order of Railroad conductors, were the other speakers.

ART AUTHORITY ILL

CHICAGO, June 1.—William M. French, one of the best known art authorities in the United States and for 34 years a director of the Art Institute of Chicago is ill and grave fears for him are felt by his friends.

Mr. French, who is 71 years old, was born at Exeter, N. H.

RECEIVED MANY COMPLIMENTS

Josiah E. Marshall, chief of staff and William E. Prescott, chief aide, received many compliments in Saturday's parade for their fine appearance and the valuable assistance rendered the chief marshal.

SELL PLANT AT AUCTION

WALPOLE TIRE AND RUBBER CO. IN HANDS OF RECEIVER TO GO TO HIGHEST BIDDER

BOSTON, June 1.—The auction sale of the plant of the Walpole Tire & Rubber Co., now in the hands of receivers was authorized by Federal Judge Dodge today to be held on July 8. No upset price was fixed by the court.

A sale was held on May 11 when a reorganization committee of stockholders offered the highest bid, $800,000, but as the court had fixed an upset price of $1,150,000 the sale was not consummated.

The receivers, Robert O. Harris and Robert C. Fisher, notified the court today that a second dividend of four per cent. had been declared.

LEPER HUNT IN NEW YORK

NEW YORK, June 1.—Hoffman Island, a little patch in New York bay where the government isolates immigrants afflicted or suspected of having contagious diseases, was the scene yesterday of a leper hunt.

Angeles Magloras, a young Greek removed from the steamer Laconia, May 17, and held there pending deportation, was the leper. Before daylight he escaped from the isolation ward of the hospital, leaving behind a note in which he said that rather than run the risk of giving the disease to others he intended to drown himself. Marks of his bare feet were found leading to the beach and a row boat was set out to look for his body.

After five hours Magloras was found calmly watching the seatchers from a hiding place among the boulders on the seawall.

ENDED HIS LIFE

John Norris, Formerly of Lowell, Shot Himself in Tyngsboro

John Norris, aged 68 years, who formerly conducted a wholesale grocery store on Market street, committed suicide at his home in Tyngsboro by shooting himself in the head with a 32 calibre revolver early this morning. His body was found by his wife a few minutes after the shooting and Medical Examiner Meigs viewed it a short time later and pronounced death due to suicide.

Mr. Norris was well known in this city as for many years he was a partner in the well known firm of Norris Bros., which did a wholesale grocery business on Market street. Some years ago the firm failed up and a short time afterward the deceased moved to a farm in Tyngsboro, near Dunstable, where he had lived ever since.

FOREST FIRE AT BANGOR

BANGOR, Me., June 1.—The forest fires near Cherryfield and the three blazes near Kingman, which have now joined into one fire, are under control, according to reports which reached here today.

ANOTHER VICTIM

ROCKVILLE, Conn., June 1.—Frank Boucher, aged 22, died at his home here early today as the result of being struck on the forehead by a pitched ball during a baseball game yesterday. Physicians said death was caused by an internal fracture of the skull.

SUIT AGAINST GOVERNOR

WOMAN SUES KANSAS EXECUTIVE FOR $2,315 BASED ON ALLEGED ATTACK

TOPEKA, Kan., June 1.—The suit of Mrs. Lucia West against Governor Hodges for $2315 damages based on an alleged attack in the governor's offices when, it is charged, Governor Hodges struck Mrs. West as she sought to carry copies of his private correspondence from the office, was called in the Shawnee county circuit court here today.

Mrs. West came here from her home in Wichita to urge a parole for Arthur Sullivan, a convict. Governor Hodges refused to grant the parole and Mrs. West and a woman companion sought to obtain copies of letters on which the governor based his decision. When the governor refused the request for the letter Mrs. West seized them and it is charged the governor struck Mrs. West and wrenched her wrist in attempting to regain the papers.

MILLS ARE SHUT DOWN

PEPPERELL MILLS AND YORK MILLS OF SACO, ME., CLOSED FOR WEEK

BIDDEFORD, Me., June 1.—Notices were posted in the Pepperell mills in this city and the York mills in Saco this morning announcing that the plants would be shut down all next week.

THE LOWELL SUN

JOHN H. HARRINGTON, Proprietor

SUN BUILDING, MERRIMACK SQUARE, LOWELL, MASS.

Member of the Associated Press

THREE DOLLARS PER YEAR. TWENTY-FIVE CENTS PER MONTH

TWO CAPTAINS SPEAK

Remembering the aftermath of the Titanic tragedy it is not strange that there should be so much interest among the sailors concerning the responsibility for the loss of the Empress of Ireland [illegible] passengers for [illegible] the tragedy to the effect [illegible] kinds of rumors were afloat which [illegible] were [illegible] the other. Whether [illegible] other [illegible] [illegible] Now only one other side for the testimony of the ship officers could not be well contradictory, but in the case of the Empress of Ireland there are two [illegible] that are [illegible] prompt and [illegible] on the truth be determined.

The statement of the captain of the ore-laden steamer Storstad places the responsibility for the collision upon the Empress of Ireland. Captain Andersen testifies that he sighted the liner when she was three miles distant bearing [illegible] point on his starboard bow. The liner kept on her course in the face of danger, he says, and at a rate of speed that was entirely unwarranted and dangerous, considering the fog. This accusation is all the more serious when it is remembered that the two vessels had sighted each other previously and had made preliminary plans to avoid a collision. Then the captain of the Empress of Ireland also testifies that he shouted to the pilot to keep her bow in the great [illegible] after the compact, but that his advice was disregarded. If this story is proved in all particulars, Captain Andersen will be held responsible by the world for the loss of almost one thousand lives.

On the other hand the first official explanation of the collision as given by the captain of the pilot is a flat contradiction of that given by Captain Kendall. Captain Anderson says that the liner was off her course, and was moving at great speed while his engines were reversed. After the tragedy, he says, he tried to keep the bow of his ship in the port side of the Empress, but was prevented owing to the shock which drove both vessels apart. He also says that he did not attempt to rescue the drowning passengers, though he heard their cries in the water, because to steer in among them would have injured more than he could have saved. The most important part of his claim lies in the fact, as alleged, that the position of the respective vessels when each sighted the other gave the right of way and that, therefore, the Empress of Ireland was violating the rules of navigation when the shock of the collision came, hurling almost a thousand into eternity.

It is probable that despite the protests of ship owners and officials of steamship companies, the British and American public will demand far reaching changes in steamer construction as the result of the Titanic disaster. In fact, the innovations may cover a wider field and go into detail concerning lifeboats, watertight bulkheads and all other preventive measures, a couple of which terrible experiences have proved invaluable and with more serious results as navigation progresses apparently. Such investigations cannot alleviate the grief of those touched in such family relationships by the St. Lawrence gulf tragedy, but they will undoubtedly make sea travel safer for the future.

The only crumb of consolation in the whole story lies in the proofs of the efficiency and sacrifice that some officers show, as in the case of the Titanic. Though there was no time for another life to them, enough women and children were saved to prove that the men in their struggle for life did not beat down the weaker companions to reach safety. When a through investigation has established the truth, many will consider the burden of the [illegible] with considerable satisfaction, if a small part of it is possible for the few.

ALLEY TRAINING

[illegible]

GRADUATION FRILLS

[illegible]

THE NEWER NATIONALITY

Apart from any deeper significance, the presence of the many foreign groups in the Memorial day parade must have impressed on the onlooker the fact that such features give parades a picturesqueness not found in the parades of the older times which could not boast of such variety. The gay uniforms of the various nationalities, their racial distinctions as displayed in their physical appearance, their beautiful flags and banners make municipal observances of the present far more impressive from the spectacular point of view than the older exercises.

Yet there is a deeper meaning in the presence of such groups at national or state celebrations. The spirit that leads the young men of foreign birth to gather together and drill in our cosmopolitan cities, is a spirit that America may profit well from, if our higher officials look upon their motives with generosity and not with prejudice or narrow patriotism. The veterans of the Grand Army lost nothing in dignity from the presence of the remnant that returned from the Balkan battlefields where their brothers left their bones struggling in defence of the aspirations of a liberty-loving people. Neither did the presence of the Polish, French, Irish and other regiments detract in the smallest particular from the American character of the occasion.

It never have occurred to many of the onlookers that no other country in the world could gather under her flag the representatives of so many peoples, all eager and ready to defend the Stars and Stripes. Should the occasion demand it, each of our foreign regiments may walk under its respective flag and march to its peculiar national anthem, but there is one flag to which they all owe allegiance. In this there is no bravado, no appeals to weak sentimentality, all look upon it as their army and their province. One thrilled with the real Americanism would not in this spectacle reach to grasp for the proof of it. Instead of our greatest songs, for there are a hundred to take the place of the man who talks whether he be the bellicose or by the relentless hand of time.

The Memorial day parade was a local illustration of the power naturally manifested by President Wilson in his speech over the Vera Cruz affair, a nationality that Lowell is fast more and more to recognize as a factor in its life.

Save Money and Travel Comfortably to California

There's a best way to travel, just as there's a best way to do everything. Why go to a strange country without a guide when, for no more money, but at a great saving, you can go on one of our "Personally Conducted" Parties.

In this way you have good company all the way, as the parties are made up of congenial people. We are particular about "choosing our guests." And then our own special conductor goes with you all the way.

The courteous service and attention given you by this special guide, enables you to learn more of the country that you could do traveling alone, and he relieves you of all the care and worry about baggage and other travel details. This extra service costs you nothing. Why not have it?

Call or write and let me tell you about the "Personally Conducted," low fare parties to California that have helped to make the "Burlington Route" service famous.

Alex Stocks, New England Passenger Agent, C. B. & Q. R. R., 204 Washington Street, Boston.

DR. HALLOCK'S

ELVITA PILLS

60 YEARS OF CURES

$1 BOX FREE

A Great Nerve Remedy and Reconstructive Tonic for Man or Woman

Are you all run down? Are you discouraged? Are you melancholy? Have you weak kidneys, with pains in back and loins? Are you threatened with paralysis? Are you always tired—worried, blue and despondent? Then send for a box of El-Vi-Ta Pills. For weak, worn out and nervous people, nervous weakness, nervous debility, nervous exhaustion, nervous dyspepsia, and weakness of all kinds and from whatever cause, stops all wasting. A blood promoter, and a body builder, gives strength, vitality. A most wonderful invigorator. A single package proves their great qualities. Makes men powerful, giving strength, courage and reserve nerve power. Used in private practice for 60 years.

$1 per box. A regular $1 box free, sent sealed in plain package on receipt of ten cents to pay postage.

DR. HALLOCK'S EL-VI-TA CAPSULES for all bladder and kidney complaints. $1 per box.

DR. HALLOCK'S FAMOUS EL-VI-TA "LIFE GIVING REMEDIES" are for sale at all reliable druggists, or sent by mail in plain sealed package on receipt of price. OUR MEDICAL BOOK on blood and nervous complaints should be read by every man. Sent sealed free.

DR. HALLOCK CO.,
3 Tremont Row

in silk or singham. Uniformity and simplicity are desirable and these will be more and more in evidence when public opinion and criticism are heard and felt.

DR. MIGNAULT'S RESIGNATION

One cannot blame Dr. Mignault overmuch for resigning from the park board under the circumstances, but yet the fact remains that it is not very different at present from what it was when he was elected. Apparently the doctor liked the appointment a year ago, being familiar with conditions, but now he finds the body useless if not actually "malevolent." Without in any way condoning the park department, one may be pardoned for pointing out certain contradictions in Dr. Mignault's position. To what must we ascribe his change of mind? Is it the fact that he could not force his foreman in or force the superintendent out?

The mediators have done wisely in deciding that if the constitutionalists of Mexico are to be included in the mediation proceedings, they must agree to submit their grievances to the board. To refuse to do so would be to spoil any chance of ultimate settlement, for the international aspect of the Mexican situation holds a secondary importance; the real issue is in Mexico and between Mexicans.

With such a name it is not strange that Mayor Timothy W. Good finds a great deal of vice in Cambridge. Let us hope that in making his city better, Mr. Good does not get in bad.

Not too soon to talk about a safe and sane fourth of July.

SEEN AND HEARD

Jim Nite was convicted of murder. He was evidently not a good Nite. A knight crime. Good night!

INTEGRITY OF JURORS

During the course of the trial it was learned that one of the jurors was being entertained by one of plaintiff's counsel. The court instructed the juror not to go again to the home of counsel. Defendant's counsel proposed that the juror be withdrawn and agreed to proceed with but eleven jurors. Upon the refusal of this offer a mistrial was asked and refused. The supreme court of Georgia, in Alabama Great Southern Railroad Company v. Brown, 79 Southeastern Reporter, 1113, holds that this was error, though not knowing whether the entertainment influenced the juror or not. Mr. Justice Hill, in speaking of the necessity of preserving the integrity of juries, said: "From the time of Magna Charta all English speaking peoples have rejoiced in the declaration that: 'No freeman shall be taken or imprisoned, or be disseised of his freehold, or liberties, or free customs, or be outlawed, or exiled, or otherwise destroyed; nor will we pass upon him, nor condemn him, but by lawful judgment of his peers, or by the law of the land. We will sell to no man; we will not deny or defer to any man either justice or right.' By this great charter it was solemnly promised that, whether justice is demanded from the palaces of the rich or the cottages of the poor, there is a guaranty that right and justice shall be administered without bias or prejudice to either party. It was made known for all time that jurors, like the bandaged eyes of justice, shall neither see nor know either suitor as they hold the scales with an even and impartial hand."

STAGES OF DRUNKENNESS

Late one hot afternoon an elderly gentleman, bolstered up on each side by a sweaterless Samaritan, wended his wavering way homeward. As he was gently being deposited upon a couch in his home, his wife, blanched by the thought of a possible injury to her better half, entered the room. With a mighty effort "hubby" sought to ease her mind. "M' darlin', noshing serious, little paralysis; 's all." Now it would be natural to say that said weary wayfarer was drunk. But unless he admitted it himself, how can we give ourselves the authority so to say? It the adage, "A man is as old as he feels, is true, why not adopt its corollary, 'A man is as drunk as he admits'?" Even the court of criminal appeals of Texas, in ex parte Townsend, 111 Southwestern Reporter, 628, judicially admits its difficulty with the use of the word "drunk": "It must be borne in mind that liquor is not intoxicating, unless it will make a person drunk who drinks it, and it is extremely difficult to draw the line on 'a drunk.' There are various stages, such as 'quarter drunk,' 'half drunk,' and 'real drunk.' There are the stages of being vivacious, foxy, tipsy, and on a 'high lonesome'; and it is about as difficult to determine when a young lady gets to be an old maid as it is to tell when a man has taken enough alcoholic stimulant to pass the line between a 'jolly sober' and a 'gentlemanly drunk.'"

LUKE McLUKE SAYS

You can't play hookey from the school of experience.

A man who is fond of carrying one kind of a package every day in the week will get mad if his wife asks him to carry another kind of a package once a year.

After the honeymoon the "breakfast gown" becomes a common ordinary "wrapper."

Every man who drinks knows that his kind is the only pure booze. Every woman who bakes knows that her brand is the only pure brand of baking powder.

Solomon must have been a henpecked old nutt. He said that all men were liars, and kept quiet about the women.

When two men get to telling each other how hard they have to work each is busy thinking what a fine president of the Ananias club the other fellow would make.

Anyway, Adam never had the pleasure of hearing Eve tell him that she wished she had decent clothes to wear like other women.

A cheap sport is always an expensive friend.

After a man has been up against the buzz saw a few times he is perfectly willing to take a dare.

You can always flatter a man by telling him that he is too smart to listen to flattery.

When a girl insists that she can't sing and then gets up and sings, you always realize that she was telling the truth.

No man ever worked himself to death working for some other man.

A woman thinks it and doesn't tell it. A man tells it and doesn't think it.

THE RIVER OF DOUBT

Oh, a wonderful stream is the River of Doubt
That winds through the jungles of Where;
It rises at Whence and at Whither flows out
And drains the vast regions of There.

From latitude Which and longitude What
It cavorts over mountains and hills;
It crosses for never; and likewise a lot
Of unnumbered streamlets and rills.

So crooked that monkeys in trees all around
Prehensile to spy out its bed.
All twist off their tails and drop to the ground
Decaudate and cross-eyed and dead.

From Hither to Thither its flow is uphill
And its depth is as deep as a cup;
It never would answer for turning a mill,
For all of its cascades fall up.

Yet, this river of Doubt is a wonderful stream
And it acts in a wonderful way
Unmatched in tradition, in fiction or dream,
And it's spoked to the atlas to stay!

—New York Sun.

THE LILACS

I shall always sort of hanker when the lilacs are in bloom
For their sweetness, born in purple, and their gladness of perfume.
As they looked to me of mornings, all rain washed or dewy wet:
I can shut my eyes and see them, and believe I smell them yet:
Making brighter all the dooryard of the home I used to know,
Making sweeter all the borders of the paths I used to go.

Making splendid all the dawnings when all of life's months were May,
As they now make sweet the dreamings of the fields of yesterday.

There was one big clump of lilacs, purple lilacs, and they grew
Close beside the cottage doorway; and we used to brush the dew
From the sweetness of their blossoms every morning stepping o'er
The old sill, and they grew upward till their higher branches bore
Up against my bedroom window; and, tapping at the pane
They would wake me in the morning, to go whistling down the lane
To the bars to bring the cows up for the morning milking time;
Then all of the day to play in, run and jump and swim and climb.

But no dreaming will bring lilacs from the ways of long ago,
More than it brings apple blossoms from the trees I used to know:
Dreaming brings no dewy lanes back, brings no cows beside the bars,
Brings no May born sweetness breathing through the night beneath the stars;
If I haven't got the lilacs I have got the roses red,
And wisteria all dew wet on the trellis overhead;
And the jasmine will be blooming, and the world is sweet to me,
Till I'm not so very homesick for the days that used to be.

EDITORIAL COMMENT

BARGAIN HUNTERS

The Chattanooga Times says: "A genuine one dollar bill marked down to 50 cents remained in a store window for 24 hours before it was purchased in Boston. Hundreds hesitated to accept the bargain offer. It is a question whether New Englanders are more shrewd than careful."

If a merchant has more dollar bills than he knows what to do with let him put them on the women's bargain counter at 55 cents each and they won't last long. It takes a woman to know a bargain.—Portland Express.

A VIVID CONTRAST

It must be kept in mind that the whole period of Lincoln's administration was the period of the great war. His death came in less than a week after Lee's surrender. On the other hand, Roosevelt's administration was a period of peace and unity and unparalleled prosperity. Lincoln had to be the leader in one of the world's great wars—the chief director in a long crisis of world importance. Roosevelt butted in where he had no duty—where he had no right—where he was a meddler.—Lewiston Sun.

SOME AMAZONS

And now the Johnstown Democrat has the nerve to call our special attention to the fact that "Johnstown's annual crop of sweet girl graduates has everything else in the country beaten to death." Militant suffragettes, eh?—Manchester Union.

MOTHER JONES

It is not essential that a woman should be a suffragette to acquire a spirit of militancy. For instance there is Mother Jones, who has played a somewhat strenuous part in many of the big labor disturbances in the United States, especially in the mining regions, who was quoted as saying in a recent interview: "I have no vote, but I have raised hell all over this country." And it wasn't an idle boast, either.—Fall River Globe.

IRISH COOLNESS

Thus far the Irish people of both factions have shown admirable self-control that promises vindication of the home rule principle. The Nationalists have refrained from demonstrations, since the passage of the home rule bill, that would provoke Carsonites, and the Ulster volunteers, while professedly standing for undying opposition to any union with the rest of the island, have maintained excellent discipline of the peaceful kind. Every well-wisher of Ireland must hope that these conditions will continue. Thus far at least, they indicate that the talk of rebellion was chiefly froth, as The Post has always thought.—Worcester Post.

MEMORIAL DAY LESSON

And so, as the old men go by, let us breathe a silent prayer of thanksgiving that the flag flies over a united country, that the sores of a bitter struggle have been almost completely healed and with it a prayer that our soldiers now on duty on foreign soil may not, before another Memorial day comes round, be drawn into another war, whether it be of service or of reprisal—that will cut off young men in the flower of manhood and make homes desolate. Memorial day is a holiday which had its origin in war, yet rightly considered it is an annual plea for peace. It should strengthen the feeling, already strong, that the American people want no war in Mexico.—New Bedford Standard.

CENSOR MOTION PICTURES

CHICAGO, June 2.—The right of the city to censor motion pictures was upheld yesterday by United States District Judge Sanborn, who denied an injunction sought by three film manufacturers.

If you want help at home or in your business, try The Sun "Want" column.

WOMEN FROM 45 to 55 TESTIFY

To the Merit of Lydia E. Pinkham's Vegetable Compound during Change of Life.

Westbrook, Me. — "I was passing through the Change of Life and had pains in my back and side and was so weak I could hardly do my housework. I have taken Lydia E. Pinkham's Vegetable Compound and it has done me a lot of good. I will recommend your medicine to my friends and give you permission to publish my testimonial." — Mrs. LAWRENCE MARTIN, 12 King St., Westbrook, Maine.

Manston, Wis. — "At the Change of Life I suffered with pains in my back and loins until I could not stand. I also had night-sweats so that the sheets would be wet. I tried other medicine but got no relief. After taking one bottle of Lydia E. Pinkham's Vegetable Compound I began to improve and I continued its use for six months. The pains left me, the night-sweats and hot flashes grew less, and in one year I was a different woman. I know I have to thank you for my continued good health ever since." — Mrs. M. J. BROWNELL, Manston, Wis.

The success of Lydia E. Pinkham's Vegetable Compound, made from roots and herbs, is unparalleled in such cases.

All our testimonials are guaranteed genuine and truthful. They came to us entirely unsolicited and are sincere expressions of gratitude for actual benefits received from the medicine.

DANDELION

TABLETS AND PILLS

A Miracle as a Blood Purifier

Say thousands who have used them. A positive cure for Rheumatism, Constipation and Foul Breath. Best remedy for Liver, Kidney and Stomach. Eliminates all poisons from the system without griping. Purely vegetable and guaranteed under Pure Food and Drug Law. Free samples on request to SCHENCK CHEMICAL CO., 54 Franklin street, New York. 25 Cents a box at

HALL & LYON CO., 37-39 Merrimack Street, Lowell, Mass.

ALLAN LINE

BOSTON TO GLASGOW

"ONE CLASS" (II) CABIN SERVICE

Pretorian..June 3 Pretorian July 1
Numidian June 10 Numidian, July 17

To or from Glasgow or Derry $45 Up
Third Class Accommodation Unsurpassed
Glasgow, Derry, Liverpool.....$30.25

For further information apply to any local agent, or H. A. ALLAN, 30 State st., Boston, Mass.

CUT PRICES ON

Leather Goods

DEVINE'S

124 MERRIMACK STREET

Repairing, Etc. Telephone 2160

There Are Lots of Men

In Lowell who at one time or another have told us they were grateful to us for selling Rogers-Peet clothes.

You know of course what they meant! That they were glad they could come here when they wanted a suit, find patterns not shown elsewhere "ready-made," get just as fine material as the best tailors use—made up as well as expensive tailors "make to order" and for a good deal less than a good merchant tailor would charge.

The style, and fit they see for themselves, while our various proportioned sizes—regulars, longs, shorts, stouts and short stouts enable us in most cases to fit our friends without the delays incident to having a suit made to measure.

THE ROGERS-PEET SUITS

Thanks to the tariff, cost from $3 to $5 less than a year ago—now from $20 to $30 with an uncommonly great variety for $25.

Putnam & Son Co.

166 Central Street.

Save Your Health

Most sicknesses that impair health have their start in quite ordinary ailments of the organs of digestion or elimination. Stomach, liver, kidneys, and bowels are quickly benefited by the action of

BEECHAM'S PILLS

Sold everywhere. In boxes, 10c., 25c.

If you buy this 10c brush

We give you FREE our regular 15c can of

for Floors and all Woodwork

Kyanize will make your floors and furniture look like new, and a cloth with warm water will keep them looking spick and span. Kyanize is the most durable finish ever made. Clear and seven popular colors.

Take advantage of this offer; we give you enough Kyanize to refinish a favorite chair. Your 10 cents refunded if you are not delighted with the Kyanize.

Adams Hardware and Paint Co., Near Depot

C-O-A-L

For light, medium or strong drafts. Coal from the leading mines constantly arriving, clean and fresh, at lowest prices.

ORDER NOW AND PAY LESS THAN YOU WILL LATER

WILLIAM E. LIVINGSTON CO.

15 THORNDIKE ST. Established 1828

FOR LATE LOCAL AND TELEGRAPH NEWS SEE LATER EDITIONS

From Yesterday's Late Editions

FOR REPORT OF TODAY'S CLOSING STOCK MARKET SEE LATER EDITIONS

Stock Market Closing Prices, June 1st

FOR COMPLETE REPORT OF TODAY'S CLOSING PRICES SEE LATER EDITION

NEW YORK MARKET

	High	Low	Close
Amal Copper	72½	71⅞	71⅞
Am Beet Sugar	26⅞	25	25¾
Am Can	27½	27¼	27¼
Am Car & Fn	50¾	50¼	50¾
Am Hide & L pf	20¼	20¼	20¼
Am Locomo	31⅞	31½	31⅞
Am Locomo pf	98¾	98¼	98¼
Am Smelt & R	63¼	63¼	63¼
Am Sugar Rfn	108¾	108	108
Anaconda	32¼	32	32⅛
Atchison	97½	97¼	97½
Atch pf	100⅝	100⅝	100⅝
Balt & Ohio	91¼	90⅝	91
Br Rap Tran	93¼	92	92
Canadian Pa	195¾	194¾	195
Cast I Pipe pf	37½	37½	37½
Cent Leather	25¼	24⅞	24⅞
Ches & Ohio	51⅞	51⅞	51¾
Col Fuel	27½	27½	27½
Consol Gas	128	128	128
Del L & W	398	398	398
Dis Secur Co	15	15	15
Erie	29⅛	28¾	28¾
Erie 1st pf	43¼	43¼	43¼
Gt North pf	124⅞	124⅝	124⅝
Gt N Ore ctf	32	32	32
Illinois Cen	111¾	111¾	111¾
Int Paper pf	35	35	35
Kan City So	27⅛	26⅞	26⅞
Lehigh Valley	159	158¾	158¾
Missouri Pa	19¾	18¾	18¾
N Y Central	92⅞	91⅞	91⅞
Nor & West	104	104	104
North Pac	111	111	111
Pennsylvania	111½	111½	111½
People's Gas	124	124	124
Pressed Steel	44	44	44
Reading	165⅞	164⅞	165
Rep Iron & S	28½	28¼	28¼
Rep I & S pf	87½	87	87
Rock Is	8	8	8
Rock Is pf	4½	4½	4½
St L & So'wn	22⅛	22	22
St Paul	100⅞	99¾	100⅛
So Pac	93⅞	92¾	92⅞
Southern Ry	24⅞	24⅞	24⅞
Tex Pac	16⅛	15½	15½
Union Pac	156	155	155
Union Pac pf	84	84	84
U S Rub	59½	58¾	58¾
U. S. Rub pf	102½	102½	102½
U S Steel	61⅞	61	61
U S Steel pf	109¾	109¼	109¼
U S Steel 5s	102⅞	102⅞	102⅞
Utah Copper	57	56⅝	56¾
Wabash R R	⅞	⅞	⅞
Westinghouse	77¼	76⅞	77¼
Western Un	62	61⅞	61⅞

MONEY MARKET

NEW YORK, June 1.—Mercantile paper 3 3-4@4 per cent. Sterling exchange firm, for 10 days bills 4.75; for demand 4.85.35. Commercial bills 4.85 1-4. Bar silver 58 1-2. Mexican dollars 44. Government bonds easy. Railroad bonds steady. Call money steady 1 3-4@2, ruling rate 1 7-8; last loan 1 7-8; closing 1 3-4@2. Time loans steady; 60 and 90 days 2 1-2, six months 3 1-4.

COTTON SPOT

Cotton spot closed quiet. Middling Uplands 13.75. Middling Gulf 14.00. Sales 2000 bales.

PRICE CHANGES NOMINAL

AT OPENING—STATEMENT FROM PRESIDENT RECEIVED WITH INTEREST

NEW YORK, June 1.—The week in the stock market opened with virtually no change from the dormant conditions which have so long prevailed. Price changes were nominal, except in Missouri Pacific and a few specialties, the former gaining a point and Texas Co. two points. Union Pacific and U. S. Steel selling ex-dividend were reactionary, the same tendency being shown by other leaders. Missouri Pacific soon yielded most of its rise on further uncertainty connected with the non-note extension plan which comes up for final decision today.

Another statement from President Wilson in which he attributed the business depression in part to the attitude of the railroads was received with some interest but failed to excite any response. In the absence of business from London and Paris, where the markets were observing the Whitsuntide holidays, the fall of the French ministry was ignored, local bankers attaching little financial significance to the event.

The market dragged along aimlessly during the mid session at which time the Missouri Pacific directors were holding their meeting. No changes of note were recorded. There were advices of further reduction in prices of manufactured steel.

The market closed heavy today. Mo. Pac. dominated dealings in the stock for the greater part of the sessions exceeding transactions in any of the leaders. The result of the note extension plan was still unsettled when trading terminated at the day's lowest level. Missouri Pacific falling abruptly. More gold for Paris was withdrawn.

COTTON FUTURES

	Opening	Close
May	12.29	
August	12.66	12.62
October	12.71	12.62
December	12.81	12.64
January	12.84	12.67
March	12.93	12.80

BOSTON MARKET

BOSTON, June 1.—Boston & Maine continued to attract notice and the movement was the feature of the early market. The tone of the general list was firm with trading dull.

	High	Low	Close
RAILROADS			
Bos & Maine	34½	33⅞	34¼
Fitchburg pf	80¼	80¼	80¼
N Y & N H	67	65¾	66
MINING			
Adventure	1¼	1¼	1¼
Arizona Com	4¾	4¾	4¾
Cal & Arizona	66⅝	66⅛	66⅛
Cal & Hecla	420	415	415
Chino	41⅝	41½	41½
Copper Range	37	37	37
E Butte	10⅞	10½	10¾
Franklin	4⅝	4⅝	4⅝
Granby	82	81½	81¾
Greene-Cananea	33¼	33¼	33¼
Kerr Lake	4⅝	4¼	4¼
Miss	5⅛	5	5⅛
Mohawk	43¾	43⅝	43⅝
Nevada	14⅝	14⅝	14⅝
Nipissing	6⅛	6⅛	6⅛
North Butte	26	26	26
Old Colony	4½	4½	4½
Ray Con	21⅛	21⅛	21⅛
Shannon	5½	5½	5½
Superior & Boston	2⅛	2	2
Tamarack	36	36	36
Wolverine	40¾	40¾	40¾
TELEPHONE			
Am Tel & Tel	122¾	122½	122¾
New Eng Tel	136	136	136
MISCELLANEOUS			
Am Pneumatic	3⅛	3¼	3¼
Mass Elec	12	12	12
Mass Gas	54	53¾	53¾
United Fruit	150	145½	149½
United Sh M	58¼	57½	57½
Un Sh M pf	29	29	29
UNLISTED SECURITIES			
Alaska Gold	27⅝	27⅝	27⅝
A. Ag Chem Com	54	54	54
Am Ag Chem pf	95	95¾	95
Am Woolen pf	76¾	76	76
American Zinc	16½	16½	16½
Butte & Superior	39¾	39½	39½
Isle Royale	21	20½	20¾
Miami Cop.	22	22	22
Pond Creek	13¾	13¼	13¼
Swift & Co	106½	106½	106½
U S Smelting	35	34¾	34¾
U S Smelting pf	46	45⅞	46⅛
BONDS			
Am Tel & T 4s	89⅞	89⅞	89⅞

CONDITION OF COTTON CROP

WASHINGTON, June 1.—The condition of the cotton crop of the country is the lowest since 1571, with the exception of 1903 and 1907, the department of agriculture announced today, issuing statistics showing the condition on May 24 as 74.3 per cent. of a normal, or seven per cent. below the ten year average. The low condition of the crop was due largely to excessive rains and exceptionally cool nights in central and northern Texas, eastern and southern Oklahoma and southwestern Arkansas, which brought the condition percentage in those states down to 65, 68 and 79 respectively.

WALSH SENDS MESSAGE

RECOMMENDS THAT VOTERS DECIDE WHETHER STATE SHOULD PURCHASE STOCK OF B. & M.

BOSTON, June 1.—A recommendation that the voters decide whether the state should purchase the stock of the Boston & Maine railroad, now held by the Boston Holding company, and the New Haven road, was made by Governor Walsh in a message to the legislature today.

In the message the governor referred to the two resolutions on his inaugural address that the Boston & Maine be dissolved from New Haven control and that the financial structure of the latter be [illegible] in order to facilitate the consolidation of its subsidiary lines.

The governor intimated to the legislature his belief that a law should be passed permitting the New York, New Haven & Hartford railroad to purchase the Boston & Maine and the New Haven systems be [illegible] the [illegible] of the [illegible] & Maine and the New Haven systems [illegible] the [illegible] of the [illegible] [illegible] the [illegible] [illegible] legislature to which [illegible] [illegible] agreement to terminate."

The government called the attention of the legislature to the fact that under the agreement liquidators might sell or give an option on the stock to any persons subject to the limitation as to their connection with the New Haven company and said that the giving of such option might at any time prevent the commonwealth from acquiring the stock.

"I recommend," the message continued, "as a further safeguard to the rights of the commonwealth that no option be given or sale be had on this stock until the people of the commonwealth have a reasonable opportunity to decide whether the commonwealth ought to purchase the stock of an interstate road with all the rights and responsibilities which would accrue and be assumed by such a purchase.

"Therefore, I recommend that provision be made in the enabling legislation or by separate act for the submission to the qualified voters at the next state election upon a petition signed by 50,000 qualified voters on or before Sept. 15 next of the question whether or not the commonwealth shall acquire the stock of the Boston & Maine now held by the holding company. I put the number at 50,000 because that is the number agreed upon after careful study by all parties interested in the constitutional amendment for the initiative and referendum now pending in the legislature."

"No more unfortunate legislation has been enacted in recent years in this commonwealth than the law establishing the Boston railroad holding company. The arrangement under which the union of those two roads was accomplished by the holding company act had none of the virtues of consolidation and had all the evils of monopoly. It is doubtful whether or not the object of the railroad holding company act was not a violation of the federal anti-trust law whose provisions the laws of Massachusetts could neither suspend nor nullify and if so it could not withstand the assault of the federal government, under the anti-trust law, upon the union which it attempts to maintain.

"By the agreement between the national government and the New Haven railroad which I recommend we now make effective by the necessary legislation we set the Boston & Maine free."

MATRIMONIAL

A double marriage was solemnized at St. Louis' church this morning when two sisters, Misses Aurore and Yvonne Marcil, were united in marriage to Messrs. George Renaud and Adelard Lizotte, respectively. The ceremony was performed at a nuptial mass celebrated at 7 o'clock by Rev. L. C. Begard, and the first couple united in the bonds of matrimony were Miss Aurore Marcil and Mr. George Renaud. They were attended by Miss Yvonne Marcil and Mr. Adelard Lizotte, while a few minutes later the latter couple were married, their witnesses being Mr. and Mrs. George Renaud. At the close of the ceremony the happy couples repaired to the home of the bride's parents, 840 Lakeview avenue, where a dinner was served, followed by a reception.

LAVERGNE—LAWRENCE

Mr. Ludger Lavergne and Miss Jennie Lawrence were married this afternoon at 3 o'clock. At the conclusion of the ceremony a reception was tendered the happy couple at the home of the bride. Mr. and Mrs. Lavergne will leave this evening on an extended wedding tour and upon their return they will make their home in this city.

JODOIN—JUBINVILE

Yesterday afternoon at St. Joseph's rectory the marriage of Mr. Joseph George Jodoin and Miss Laura Jubinville was performed, the officiating clergyman being Rev. Joseph Denis, O. M. I. The witnesses were Adelard Jodoin and Joseph Jubinville.

LAFERRIERE—RONDEAU

Narcisse Laferriere and Miss Albina Rondeau were married this morning at a nuptial mass celebrated at St. Joseph's church at 7 o'clock, the officiating clergyman being Rev. C. A. Paquette, O. M. I. The happy couple were attended by Norbert Laferriere and Emmanuel Rondeau. At the conclusion of the ceremony a wedding dinner was served at the home of the bride's parents, Mr. and Mrs. Emmanuel Rondeau, in Hall street, followed by a reception.

DESTREMPES—PICHE

Mr. Romeo Destrempes and Miss Alida Piche were married this morning at a nuptial mass celebrated at St. Louis' church at 7.30 o'clock by Rev. H. J. Vincent. The witnesses were Cyrille Piche and Antoine Destrempes, friends of the bride and bridegroom respectively. At the conclusion of the ceremony the bridal party repaired to the home of the bride's parents, 28 Barker street, where a dinner was served followed by a reception. The happy couple were the recipients of many costly gifts.

FOR SALE

UNITED FRUIT CO. 5 PER CENT. NOTES

$100—$500—$1000

At 99¼, to net 5.20 per cent.

NORTHERN ELECTRIC CO. 5 PER CENT. BONDS

$100—$500—$1000

At 95, to net 5.35 per cent.

NIAGARA, LOCKPORT & ONTARIO POWER CO. 5 PER CENT. BONDS

At 95, to net 5.30 per cent.

AMERICAN TEL. & TEL. CO. 5 PER CENT. SAVINGS BANK BONDS

At 89¼, to net 4.70 per cent.

HARVARD BREWERY STOCK

To net over 7½ per cent.

And a New Tax-Empt Preferred

To net 7 per cent.

OLIVER STEVENS

34 Central Block.

Telephone 2840.

OIL TANK CATCHES FIRE

MANCHESTER, N. H., SHAKEN BY EXPLOSION OF BURNING FLUID IN THE RAILROAD YARD

MANCHESTER, N. H., June 1.—At 10.50 last night the city was shaken by a terrific explosion resulting from the ignition of the contents of a crude oil tank containing crude oil estimated at 1200 gallons. The tank was in the Boston & Maine yard and the oil was being warmed up before changing it to a distribution cart.

It is supposed a spark from a fire kindled nearby, set the oil. The top of the tank was lifted many feet into the air. The oil scattered over a broad expanse and the flames at one time mounted to 15 and 20 feet in height.

Arthur Mechard, 23 years old, residing at 407 Rimmon street, an employe of the city, was standing near the tank at the time of the explosion, and was covered with burning oil. His face, head, shoulders and arms were severely burned. He was carried to a hospital where his name was placed on the dangerous list.

The fire department quickly extinguished the fire caused by the explosion, the damage resulting from this source being trifling.

HARVEST HELP WANTED

STATE COMMISSIONER OF OKLAHOMA WANTS MEN AT GOOD PAY

The following notice was sent to Postmaster Crowley today from the bureau of immigration with the request that he give it to the press:

Charles L. Daugherty, state labor commissioner, Oklahoma City, Okla., telegraphed Hon. W. B. Wilson, secretary of labor, on May 25, 1914, as follows:

"Would it be possible for you to communicate the needs of this state by way of men for the wheat harvest through any of the official channels of the state department? We will need from 12,000 to 15,000 men at from $2 to $2.50 per day with board to help harvest our wheat and thresh same, and 85 per cent. of men so employed will be given employment in this state by the farmers in handling the various forage crops which promise a big yield at this time, thereby guaranteeing from four to six months' steady work. The state will maintain free employment offices at Oklahoma City, Enid, Alva, Woodward, Frederick, and other points in the state to help distribute the men, and any publication you can give this matter through your department will be greatly appreciated by the citizens of this state."

Persons interested in obtaining work of this kind may apply to any of the state free employment offices in the cities named in the above telegram.

ROOSEVELT WEDDING JUNE 11

MADRID, June 1.—A further change in the date of the church wedding of Kermit Roosevelt and Miss Belle Wyatt Willard was announced today. The religious ceremony is to be performed on June 11 and not on June 9 as stated Saturday. The civil ceremony will be carried out on June 10.

STEAMERS ARRIVE

NEW YORK, June 1.—Arrived steamer Minnewaska from London; Kristiania fjord, from Bergen.

Cape Race, June 1.—Steamer Chicago, Havre for New York, 160 miles east of Sandy Hook 6.30 p. m. July 31. Dock 8 p. m. Wednesday.

MERRIMACK RIVER BILL PASSED TO BE ENGROSSED

$1,000,000 Measure Provides for Widening and Deepening of River From its Mouth to Hunt's Falls at Lowell, the Appropriation Being Conditional

BOSTON, June 1.—The one million dollar Merrimack river development bill was passed to engrossment by the house this afternoon on a voice vote.

The bill provides for the widening and deepening of the river from its mouth to Hunt's Falls at Lowell, the appropriation being conditional upon congress granting an equal amount.

MT. LASSEN IN ERUPTION

NEW CRATER OPENED IN SIERRA NEVADAS—ASHES COVER THE GROUND FOR THREE MILES

REDDING, Cal., June 1. Mount Lassen, a peak in the Sierra Nevadas between Plumas and Shasta counties, Calif., is in eruption.

A new crater has opened in the side of the mountain with lateral fissures running in all directions.

Ashes cover the ground for three miles.

Large boulders have been vomited from the crater. A cloud of smoke and steam hangs over the mountain.

LOCAL NEWS

Arthur and Arpee Delisle, sons of Elie Delisle of Tucker street, left this morning for Worcester, where they will go into the furniture business.

The many friends of Mrs. Joseph Lebourdais will be grieved to learn she is confined to the Lowell hospital where she will undergo an operation, this to be the third within a year.

Mr. Trahan and Miss Eva Trahan and William Trahan from Central Falls, R. I., are the guests of Mrs. J. B. Roy, 241 High street, this city. Miss Blanche Carpentier from Pawtucket, R. I., is here for the summer months. The visitors arrived in Lowell Saturday night, coming over the road in two automobiles.

Robert Campbell, head engineer and general utility man at the Bon Marche department store, will leave for Scotland tomorrow to enjoy a well earned vacation. His home is in Scotland and everybody at the Bon Marche wishes him bon voyage. A delegation will see Mr. Campbell off to the land of the thistle and they will give him something to think about as he plows the raging main. Sometime during the trip across he will send a wireless to Lowell.

DEATHS

GALEZOWSKI—Adolf Galezowski, aged 26 years and five months, died this morning at his home in Dracut. He is survived by a wife.

SOLEWSKI—Joseph Solewski, aged 27 years, died Saturday at his home, 3 Front street. He is survived by a wife. Funeral took place yesterday afternoon from the home and service was held at the Holy Trinity church, Rev. Stanislaus Ogonowski officiating. Burial was in St. Patrick's cemetery in charge of Undertaker Joseph Albert.

"BACK TO AFRICA MOVEMENT"

PORTLAND, Me., June 1.—Chief Sam's ship Liberia, formerly the Curityba, which cleared at the custom house today for Salt Pond, a small station on the gold coast of Africa, will carry two members of the Holy Ghost and Us society at Shiloh, Captain McKenzie and Captain Perry.

The steamer was expected to leave tonight or tomorrow for Norfolk, Va., where bunker coal will be taken on and then proceed to Galveston, where over 100 negroes are awaiting the arrival of the ship and expecting to be taken to the promised land in the "back to Africa movement."

Captain McKenzie will command the Liberia, which is now registered under the British flag and Captain Perry and a number of Shilohites will make the trip to Africa. Captain Sam is a convert to the Holy Ghost and Us society and a number of his followers were dispersed at Shiloh.

IT WAS A DIFFERENT HORSE

In Friday's paper it was erroneously stated that Agent Richardson's horse ran away on East Merrimack street. The runaway was a different animal. Agent Richardson never leaves his horse unhitched.

If you want help at home or in your business, try The Sun "Want" column.

EXCUSE ME

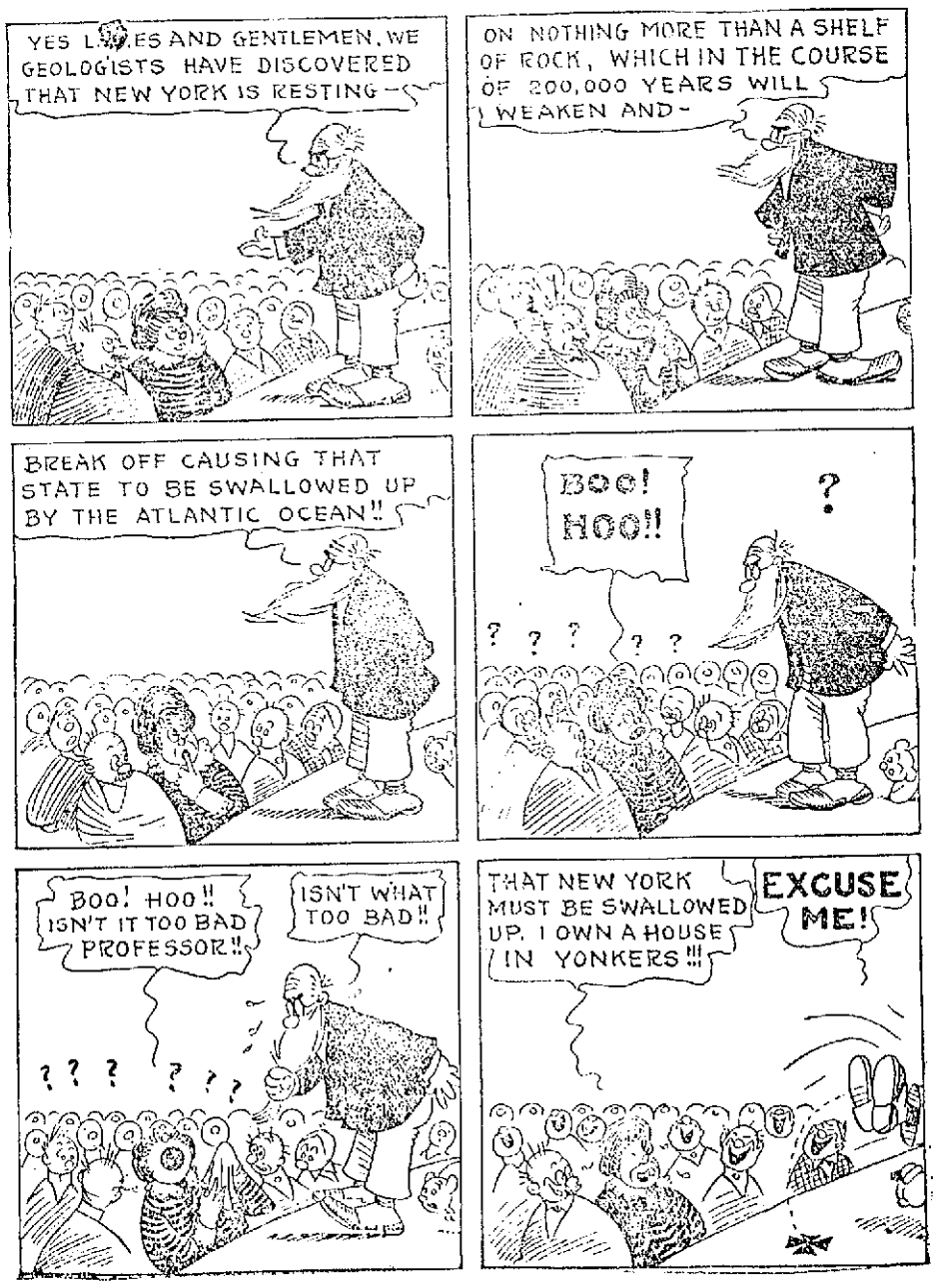

A LITTLE NONSENSE

A REAL ONE.

I never gamble except on a "long shot."

"Marriage?"

NOTHING TO REGRET.

She: Darling, we've been married three years, and I've never regretted it.

He: No, you've always had your own way in every argument.

UNUSUAL.

Say, Boss, there's a boy outside says he's just lost his grandmother, and wants a job as office boy.

Tell him he's hired. We need such a boy till the end of the baseball season.

JUST LIKE HER.

She asked me what color hair I liked best.

That's just like Mazie; she's always anxious to please

COME ON, SCOUTS!

Cholly: What position do you hold on your team?

Willie: I'm de feller what makes de home runs.

AN EYE TO EXPENSE.

"Does your husband like the new hats this season?"

"He seems to prefer last season's hat made over."

FOR LATE LOCAL AND TELEGRAPH NEWS SEE LATER EDITIONS

From Yesterday's Late Editions

FOR REPORT OF TODAY'S CLOSING STOCK MARKET SEE LATER EDITIONS

ANOTHER HOLE IN THE PARK COMMISSION

Dr. Mignault Resigns and Sends Caustic Letter—Says Board is Useless if Not Malignant and Should be Amputated From the Government

There's another hole in the park board. Dr. Mignault has resigned and that means a pretty big hole, for Dr. Mignault is a pretty big man. The municipal council may endeavor to patch the hole at tomorrow's meeting of the municipal council. Dr. Mignault's letter of resignation reached Mayor Murphy's office this forenoon and it is "some" letter. The doctor doesn't think very well of the board and in the language of his profession, declares that it should be amputated. This very serious operation he turns over to the mayor and other members of the municipal council, stepping out himself, he says, to render the operation less difficult and perhaps less painful. The letter:

Lowell, Mass., June 1st, 1914.

To His Honor the Mayor and the Honorable Members of the Municipal Council of the City of Lowell.

Gentlemen: After [illegible] years' faithful and service [illegible] of the park commission [illegible] I have come to the conclusion that said commission is a useless, if not an actually malignant, appendix to the government of the city, and that it should be amputated [illegible].

In order that your task may be made easier I hereby tender my resignation as a member of the park commission of Lowell and pray your honorable [illegible] that my resignation may take effect at once.

Respectfully,
R. Mignault.

Automobile Controversy

There is a lively controversy over the purchase of automobiles for city departments, and the whole business is due for an airing at tomorrow's meeting of the municipal council. The question as to whether the head of a department has the right to specify the kind of machine he wants is the main question. City Solicitor [illegible] [illegible] the department head has the right [illegible] that the opinion of [illegible] a purchasing agent [illegible] [illegible] by the supreme court.

The municipal council at its last meeting put [illegible] order for the purchase of a delivery car for the street department. All five members of the council voted for the order, Commissioner Brown had gone on record as declaring that he did not believe a department head had the right to specify any particular kind of car, and he says that when the mayor read the order he did not hear him mention the word "Velie."

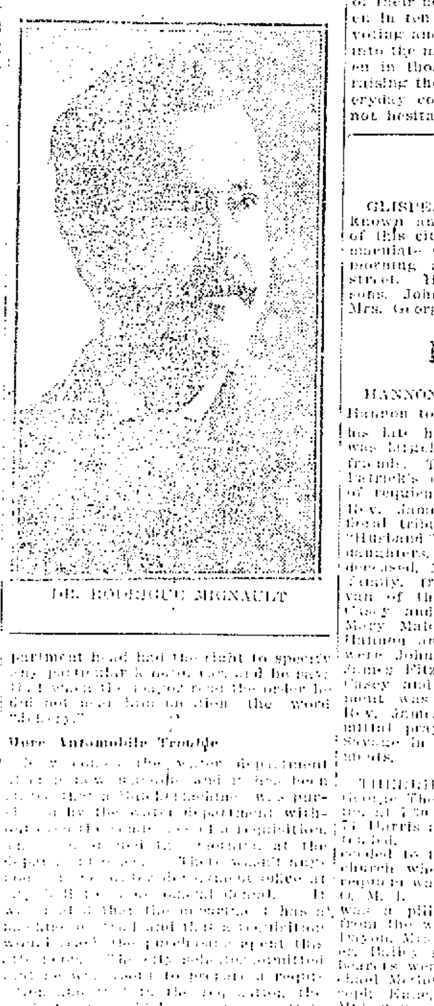

DR. RODRIGUE MIGNAULT

More Automobile Trouble

[illegible]

LOCAL NEWS

[illegible]

MISS FOLEY DIDN'T SPEAK

Went to the Billerica Car Shops But the Officials Did Not Care to Permit Campaigning

Miss Margaret Foley, the far famed leader of the suffragist party in Massachusetts, who was slated to speak at the Boston & Maine repair shops today was not allowed to speak by the officials of the shops. Their reason, which seemed only fair to Miss Foley, was that if they allowed her to speak they would be besieged with members of other suffrage parties. They did, however, allow her to distribute literature among the employes in the different shops.

"The woman's suffrage cause is gaining headway every day," she said, "and we expect that the year 1915 will see the women of Massachusetts marching joyfully to the polls with the members of their now warring sex. The women in ten states of the union are now voting and if the men would only look into the matter and see what the women in those states have done towards raising the standard in politics and everyday conditions in life, they would not hesitate to vote to accord women the right to vote."

When asked by a Sun reporter what she thought of the methods of their English sisters, she replied that it was none of their business. "Here is one thing in which you will at least agree with me and that is that everyone knows that nothing was ever won off 'Johnny Bull' unless the people at first punched his head," she replied.

We are being told that the place for women is in her home. And what is expected of women. Merely to stay in her home and watch over and feed her children? Yes, that is one of her duties, but she is useless if she cannot do something more and that something is to see to it that the food that her children eats is pure and wholesome. She must clean her home, but if her neighbors are allowed to live in dirt and filth she has no power to make them stop the odors and germs that permeate the air. And I could go on and relate proof after proof why women should vote, and see to it that man made laws that have become antiquated be lifted up to the standard of modern times.

DEATHS

GLISPEN—James Glispen, a well-known and highly respected resident of this city and a member of the Immaculate Conception parish, died this morning at his home, 179 Fayette street. He leaves a wife and two sons, John and Charles; one sister, Mrs. George Hogan.

FUNERALS

HANNON—The funeral of Patrick J. Hannon took place this morning from his late home, 68 Walker street and was largely attended by relatives and friends. The cortege proceeded to St. Patrick's church, where a high mass of requiem was sung at 9 o'clock by Rev. James Kerrigan. Among the floral tributes was a pillow inscribed "Husband" from wife, and pieces from daughters, Joseph and Frank, sons of deceased, Miss Winnie Hannon, Larkin family, friends and Foreman Sullivan of the street department, Mrs. Casey and family, Arthur Maloney, Mary Maloney, Anna Molloy, Delia Hannon and Leo Jones. The bearers were John Dewron, John McNamara, James Fitzgerald, James Gill, Patrick Casey and Samuel McDonald. Interment was in St. Patrick's cemetery, Rev. James Kerrigan read the committal prayers. Undertaker Peter H. Savage in charge of funeral arrangements.

THERRIEN—The funeral of the late George Therrien took place this morning at 7.30 o'clock from his late home, 77 Harris avenue and was largely attended. The funeral cortege proceeded to the Notre Dame de Lourdes church where at 8 o'clock a mass of requiem was sung by Rev. Fr. Marnan, O. M. I. Among the floral tributes was a pillow inscribed "Husband," from the wife, and pieces from Laura Dayon, Mrs. Hovey, Mrs. Sadie Bronches, Bailey family and a friend. The bearers were Edward F. Gregoire, Michael McGovern, Richard Fournier, Joseph Kane, George Fournier, John Mahoney. Burial was in St. Patrick's cemetery where the committal prayers were read by Rev. Fr. Morrison, O. M. I. In charge of Undertakers M. H. McDonough Sons.

CARR—The funeral of Mrs. Elizabeth Carr took place this morning at 8.30 o'clock from her late home, 14 Lawrence street and proceeded to St. Peter's church where at 9 o'clock a high mass of requiem was celebrated by the Rev. P. L. Crayton. There were several beautiful floral tributes laid upon the grave, including: Large pillow with the inscription "Mother," from the family; wreath inscribed "Grandma," from the grandchildren, and pieces from Edward, Walter and Joseph Cunningham, Miss Minnie Freeman, Miss Kittie Miskella, Miss Mary Conway, Miss Elizabeth Conway, Mrs. Sarah Joyce, Mr. John Welch and family, Mrs. Halpin, Margaret and Ruth, and Francis McGary, Devine family, Mr. and Mrs. Frank LeCam and family, Mr. and Mrs. Thomas Wall, Miss Katherine Dowd, Mr. and Mrs. Alexander Tyrrell and family, Mr. and Mrs. George Hunt, Miss Margaret Roach, Mrs. Frank Carr, Martin Monahan, Miss Mary Welch and Mrs. Thomas Fahey. The bearers were: Messrs. Frank H. Carr, John J. Carr, Thomas E. Carr, William Carr, Joseph Carr, five sons of the deceased and James Jameson of Laconia, N. H., nephew of the deceased. The funeral proceded to St. Patrick's cemetery, burial being in the family lot where the committal prayers were read at the grave by the Rev. P. L. Crayton. The funeral arrangements were in charge of Undertakers Higgins Bros.

MORIARTY—The funeral of the late Mrs. Della McGowan Moriarty took place this morning at 8.30 o'clock from the chapel of James F. O'Donnell & Sons and was largely attended by sorrowing relatives and friends. The cortege proceeded to St. Peter's church where, at 8.45 o'clock a mass of requiem was sung by Rev. C. W. Webb, O. M. I. The bearers were John Roarke, Michael Rehan, Patrick Rehan, and Thomas Conroy. At the grave Rev. Fr. Webb read the committal prayers and the burial was in St. Patrick's cemetery in charge of Undertakers James F. O'Donnell & Sons.

LAREAU—The funeral of Eliza Lareau took place this morning from the home of her sister, Mrs. Wilfrid Barette, 493 Lakeview avenue. Solemn high mass of requiem was celebrated at 9 o'clock at St. Louis' church by Rev. J. B. Labossiere, assisted by Rev. L. C. Bedard as deacon and Rev. E. J. Vincent, as sub-deacon. The bearers were Arsene, Napoleon and Chas. Lareau, Wilfrid Barette, James Ward and Moise Gervais. Among the out-of-town relatives attending the funeral were Mrs Joseph Roy, Miss Zelina Roy and Mr. St. Marie of Springfield; Arsene Lareau and Beatrice Lorette of Manchester, N. H., and Napoleon Lareau of Lacolle, Que. Burial was in St. Joseph's cemetery in charge of Undertaker Amedee Archambault.

BIBEAULT—The funeral of Eva Bibeault took place this morning from her home, 110 Ford street. Solemn high mass of requiem was celebrated at St. Joseph's church at 10 o'clock by Rev. Augustin Graton, O. M. I., assisted by Rev. Antoine Amyot, O. M. I., and Rev. Arthur Bergeche, O. M. I., as deacon and sub-deacon. The bearers were Albert Vigeant, Wilfrid Achim, Edgar St. Hilaire, Philias Bibeault, Honore Dubois and Euclide Favreau. The Third Order of St. Francis was represented by Emma Jacques, Catherine Gill, Lucy Couchon, Regina Gilbert. Cercle d'Youville's delegation consisted of the following: Mrs. A. Blanchette, Bernardine Desaulniers, Febronie Tellier and Eva Dupuis. Burial was in St. Joseph's cemetery, where the committal prayers were read by Rev. Armand Baron, O. M. I. Funeral arrangements were in charge of Undertaker Amedee Archambault.

COTTON REPORT

Issued by United States Department of Agriculture Today

WASHINGTON, June 1.—The newly planted cotton crop of the United States showed a condition on May 25 of 74.3 per cent of a normal, the United States department of agriculture's crop reporting board announced at noon today in its first condition report of the season which always is awaited with great interest by cotton growers, textile manufacturers and cotton dealers. This condition, compiled from the reports of the correspondents and agents of the department's bureau of statistics, compares with a condition of 79.1 per cent on May 25 last year, 78.9 per cent on the corresponding date in 1912, 87.8 per cent in 1911, and 80.1 per cent the average condition for the past ten years on May 25.

An estimate of area planted to cotton this year will be issued July 1 by the department of agriculture.

Comparisons of conditions on May 25, by states, follow:

States	1914	1913	1912	10-yr. ave.
Virginia	83	88	89	8[illegible]
North Carolina	76	76	87	8[illegible]
South Carolina	72	68	83	79
Georgia	80	69	74	80
Florida	82	83	75	81
Alabama	83	75	74	80
Mississippi	87	81	72	79
Louisiana	82	81	69	78
Texas	65	84	86	81
Arkansas	79	85	73	80
Tennessee	80	87	71	82
Missouri	86	90	74	83
Oklahoma	68	87	78	81
California	100	96	96	—

For the purposes of comparison, the condition of the cotton crop in the United States monthly and the estimated yield per acre in pounds of lint for the past ten years are given below:

Years	May 25	June 25	July 25	Aug. 25	Sept. 25	Acre Yield
1913	79.1	81.8	79.6	68.2	64.1	182.0
1912	78.9	80.4	76.5	74.8	69.6	190.9
1911	87.8	88.2	89.1	73.2	71.1	207.7
1910	82.0	80.7	75.5	72.1	65.9	170.7
1909	81.1	74.6	71.9	63.7	58.5	154.3
1908	79.7	81.2	83.0	76.1	69.7	194.9
1907	70.5	72.0	75.0	72.7	67.7	178.3
1906	84.6	83.3	82.9	77.3	71.6	202.5
1905	77.2	77.0	74.9	72.1	71.2	186.1
1904	83.0	88.0	91.6	84.1	75.8	204.9
Av.	80.1	80.7	80.0	73.1	68.5	187.2

The tentative dates for the issuance by the department of agriculture of reports on the condition, acreage and production of cotton this year are:

Wednesday, July 1, condition as of June 25 and acreage planted:

Friday, July 31, condition as of July 25.

Monday, August 31, condition as of August 25.

Friday, October 2, condition as of September 25.

Thursday, December 1, estimate of crop yield.

These reports will be announced at noon on the dates mentioned except the estimate of production, on December 10, which will be issued at 2 p. m.

8000 MINERS STILL IDLE

CHARLESTON, W. Va., June 1.—Yielding to the contention of the miners that the operating companies should collect the union dues of the United Mineworkers of America a number of coal companies operating on Paint Creek today signed the working agreement and reduced the number of idle miners to approximately 8000.

At other points in the Kanawha coal field settlement was expected before the end of the week.

MARKET ST. RUNAWAY

EXCITEMENT CAUSED BY FRIGHTENED HORSE—SEVERAL WAGONS AND AUTOS DAMAGED

Considerable excitement was created on Market street, shortly before 11 o'clock this forenoon, when a horse owned by the Lowell Soda & Spring Water Co. of 56 Aiken street and attached to a wagon filled with tonic bottles, became frightened and ran down the street at a rapid gait, crashing into a row of vehicles stationed in front of the store of the E. E. Smith Co. Two automobiles and one wagon were slightly damaged and broken glass from empty bottles and wind shields were strewn all over the street.

The horse owned by the soda company received a cut on the face and another horse standing nearby was cut in the leg.

It is said that the horse which ran away was standing in front of a store in upper Market street while the driver was delivering tonic when the noise of a passing automobile frightened it and the animal started to run toward Central street at a rapid gait. The horse had a clear street until it reached the spot opposite the police station and here it dashed between an automobile truck owned by V. Piecon and a Ford runabout owned and driven by E. Benoit and also crashed against a wagon owned by C. Richards of Graniteville, and could go no farther on account of the many vehicles which lined this section of the street.

The wind shield on the auto truck was smashed and a case of empty tonic bottles was knocked from the wagon, causing a great shower of glass which made considerable noise, giving people in the vicinity the impression that the horse had dashed through a window. A wheel on the Benoit car was damaged and the mudguard was badly bent, while the wagon owned by Mr. Richards was almost wrecked and a quantity of beef was thrown into the street. Temporary repairs were made on all the vehicles and the drivers started for their destinations as best they could under the conditions.

WELL KNOWN EDITOR DEAD

NEW YORK, June 1.—Jacob Saphirstein, managing editor and publisher of the Jewish Morning Journal, died today at the Jewish hospital in Brooklyn after an operation. He came to this country in 1887 from Russia and founded the paper in 1901.

DR. A. J. GAGNON

Discusses the cause, effect and cure of the most destructive of all dental diseases, PYORRHEA or RIGGS DISEASE. A series of continued talks appearing in this newspaper—follow it daily as it will be greatly to your advantage if you are a sufferer of mouth, teeth or gum trouble of any description.

TODAY'S TALK

The Truth About Pyorrhea or Riggs Disease

Up to a few years ago, Pyorrhea was what we might call a disease of mystery. Practically all that was known about it by anybody was that it manifested itself in one, or all, of the following ways: The teeth became loose or twisted in their sockets. The gums became sore, spongy and bled easily, receded and exuded pus. The mouth felt unclean, and tasted bad; the breath was foul.

Almost everybody knew these conditions to be evidences of Pyorrhea, but further than that their knowledge did not extend.

Physicians, dentists and scientists when asked the cause of Pyorrhea or called upon for a cure had to confess themselves stumped.

They could tell its symptoms.

They had seen its terribly destructive effects upon the teeth and gums.

They recognized it when they saw it, but that was all.

They could not cure it.

True, some tried, but as they worked upon the theory that Pyorrhea was a purely local disease and attempted to cure it only by local treatment, their efforts were entirely in vain.

As a result, Pyorrhea became known as an incurable disease; and as only a comparatively short time has elapsed since it was first proven otherwise, it is not strange that this erroneous opinion is held by the majority of people even today. But Pyorrhea is no longer the mysterious disease that it was a few years ago. Its cause has been discovered. Science has found this secret and today it is just as well understood and as surely a curable disease, if properly treated, as diphtheria or typhoid.

Dr. Gagnon's special method of treating Pyorrhea or Riggs Disease is both painless and inexpensive.

In Tuesday's Talk I Will Explain the Cause of Pyorrhea

Dr. A. J. Gagnon And Associates

109 Merrimack Street, Next to Five Cent Savings Bank.
466 Merrimack Street, Opposite Tilden Street

We Do Prompt DEVELOPING 5c a Roll

Work left before 9 a. m. Monday will be delivered at 7 p. m. same day.

RING'S, Kodak Headquarters 110 Merrimack Street

WEDDING RINGS

We carry the finest quality of Tiffany Wedding Rings, in 10, 14 kt. and 18 kt. quality, engraving free of charge.

GEORGE H. WOOD
135 CENTRAL ST.

LOWELL FISH AND GAME ASSOCIATION

Meeting, Tuesday, June 2, at 8 P. M. Odd Fellows Bldg., Middlesex Street

L. A. DERBY, President

DEVELOPING 5c a Roll

RING'S, Kodak Headquarters 110 Merrimack Street

PIAZZA CHAIRS PAINTED

By Yourself At Little Cost.

"Sherwin-Williams Paints"

Come in convenient quantities at prices that fit any pocketbook.

Adams Hardware & PAINT CO. 400-414 MIDDLESEX ST.

CLOSED THURSDAYS AT 1 P. M. FOR JUNE

Vigorously good—and keenly delicious. Thirst-quenching and refreshing.

The national beverage—and yours.

Demand the genuine by full name—Nicknames encourage substitution.

THE COCA-COLA COMPANY
Atlanta, Ga.

Whenever you see an Arrow think of Coca-Cola.

We Do Prompt DEVELOPING 5c a Roll

Work left before 9 a. m. Monday will be delivered at 7 p. m. same day.

RING'S, Kodak Headquarters 110 Merrimack Street

COAL—COAL—COAL

Does the Coal question interest you? If it does, look out for the future and put in your Fall and Winter supply of Coal now. And if there are labor troubles at the mines or on the Coal carrying roads you will feel secure. Prices at present are normal, and I am ready to deliver to your order the highest grades of Furnace, Range or Stove Coal, from the best heat producing collieries in the state of Pennsylvania. My thirty years of practical Coal experience works to the mutual benefit of my customers and myself. If you have been getting a low grade of poorly prepared slaggy coal it is your own fault. Put an end to your Coal troubles by joining my ever increasing list of well satisfied customers. Mail and telephone orders will receive immediate attention.

JOHN P. QUINN

OFFICE AND YARDS GORHAM AND DIX STS. BRANCH OFFICE SUN BLDG.

Telephones 1180 and 2480. When one is busy call the other.

DAY BY DAY WITH THE DEYS — No Use Talking, That Certainly Is a Smart Baby — By CLARE VICTOR DWIGGINS

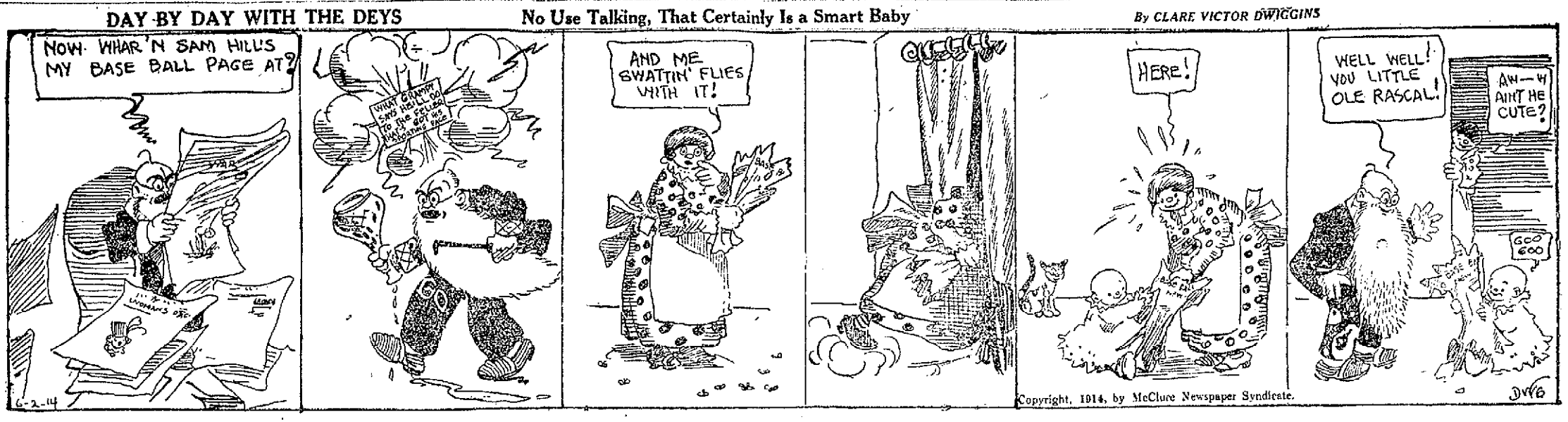

Copyright, 1914, by McClure Newspaper Syndicate.

WHAT'S IS THE MATTER?

Why are We at the foot of the Ladder? — Positions Which are Weak Must be Bolstered Up

"What's the matter with the Lowell team?" is the question on the lips of everyone interested in the success of the local New England league club and no one seems to have solved the problem as yet. There's certainly something wrong somewhere as our position at the bottom of the ladder will go to prove.

With Lynn, Worcester, Portland and Lawrence already in their full stride it is time that Lowell got busy if we are going to have a look-in for the flag at the end of the season. Of course only one month of the season has rolled past but conditions now do not look much more propitious than they did several weeks ago.

Let's take a look at the team individually first, sizing up each man on his work while with the Lowell club this season.

Wacob Behind the Bat

Behind the bat Lowell has two men, Wacob and Greenhalge. Wacob has shown himself to be an experienced catcher although his throwing arm has not been in shape since his arrival from the coast. He is hitting the ball hard and often and is especially strong in blocking off runners from the plate. Wacob has a much better build for a catcher than has Greenhalge and with his arm in condition would be the equal if not the superior of any backstop in the league. Greenhalge has done good work with the stick but outside of that he has not shown to advantage behind the bat. He is a hard worker and chases everything in sight but his small stature is a big handicap to him.

The Pitching Staff

In the box we have Ring, Lehman, Weaver, Shenk, and Maybohm. Ring, the youngster who came here a week ago from Brooklyn, won Lowell's victories last week. Lehman, Weaver and Shenk have had spasms when they displayed wonderful pitching ability and then at other times just the reverse. Lehman has lost the majority of his games by close divisions and has already earned the soubriquet of "Hard Luck." Maybohm pulled out the only game in which he started although spectacular fielding kept many hard hit balls from becoming hits. The pitching staff is fair.

The Infield—First Base

At first base we have Kelley, a youngster playing his first season in organized baseball. He is left handed, takes care of the runner well and knocks down many thrown and batted balls that are wide. The fact remains, however, that Kelley has a lot to learn about the game and is not hitting as well as he should.

No Second Sacker

Second base now is a quandary. When Manager Gray procured "Bunny" Smith from the Montreal club he felt certain that at last he had a fixture for the pivot bag. Smith could not hit and did not cover enough ground. Nasher will be given a tryout at the job on the present Maine trip. If Nasher doesn't fill the bill the management will doubtless buy an infielder outright from the big show.

Dee and Burke Playing the Game

"Shorty" Dee will hold down the shortstop job without any question. The Lynn lad is a consistent infielder. Of course he has his boots and wild pegs, but taken day in and day out, "Shorty" is a good ball player. He knows every old player in the league and knows just where they have a tendency to hit as well as what they can't hit when at the bat. Dee is a great little man to have on any ball club on account of his thinking ability.

On third base Lowell has the smoothest infielder in the league. Burke is a marvel any way that you may take him in the field. He has been playing ball for the last five years and knows every trick that an infielder can pull off to advantage. For instance that play which he worked on Shorten in last Friday's game with Worcester was only possible with a lightning thinker. Burke, although his batting average is not exceptionally high, is hitting at opportune times and as often as the ordinary infielder.

Stimpson Greatest Outfielder.

In the outfield Stimpson stands head and shoulders above any outer gardener along the circuit. His batting figures continue to hover around the .400 mark and his fielding is nearly as good as was that of Jimmy Magee, who, by the way, gave the league a great exhibition in left field. Stimpson is also very fast on the bases.

In the centre Mathews has not done very much to date. To be sure he has smote the ball hard or nearly every trip to the bat, but his clouts have been gathered in as a rule. He is a left field hitter and the outfielders are shifted for him whenever he steps up to the plate. Mathews is fast on his feet, but has made one or two costly misplays in the outfield.

Babe DeGroff out in his old position in right has not yet struck his gait. His home run clout Friday looked like old times. Babe is waiting out the pitchers more than ever before and perhaps this fact has had something to do with his failing to connect as frequently as of yore. He has drawn many free passes, however, and these all count in a ball game.

Well, there's our ball team and what do you make of it? Has it got the necessary timber out of which to climb to the top of the New England league ladder and stay there? Evidently not.

In the first place there isn't enough ginger in the play of the local team. The club as a whole doesn't talk it up enough, especially when they are in the hole and behind on the score board. There's nothing that gives a pitcher confidence like a steady chatter from his teammates.

Again, there isn't the cohesiveness which is apparent in every smooth-working baseball machine. The concerted action is not there. Runs have been thrown away every week of the season by the team not playing the game together. In most every game in which Lowell has been beaten by a close score they have had more men left on bases than their opponents. It can't be luck all the time.

To make a long story short there are several positions that have got to be strengthened before Lowell can be put on a winning basis. Either the men who are now filling them must take a brace or new material will have to be brought. Second base, the pitching department, centre field and first base have got to be built up before last year's Champions can get into the running with the pennant contenders.

LOST IN ELEVENTH

Lowell High Beaten by Haverhill High in Fast Extra Inning Contest

Lowell lost an 11 inning game at Haverhill yesterday when they met the high school aggregation of that city at Tener Park. The game was one of the most interesting schoolboy contests seen in Haverhill this season.

Frequent errors marked Lowell's fielding game and Wilson was also pounded hard, 13 hits being made by Haverhill high. Gleason, who was on the mound for the home team, was connected with for eight safeties by the local team. The final score was 4-3, there being none out in the last half of the eleventh when Haverhill high put over the winning run.

McVey and Breen did the bulk of Lowell high's hitting, while Stapels, Herrick, Christian and Byard performed with the stick for Haverhill high. The local boys broke the 2-2 tie in the first half of the eleventh, sending one run over the plate but Haverhill got busy with well placed hunts and scored a brace of runs before a man had been retired.

The score:

HAVERHILL HIGH

	ab	r	bh	po	a	e
McCarthy, 3b	4	0	0	2	2	0
Armstead, cf	5	1	1	0	0	1
Staples, rf	5	1	2	0	0	0
Gilroy, ss	5	0	1	1	1	0
Herrick, lf	5	2	2	2	0	0
Christian, 1b	5	0	2	13	0	0
Capt. Byard, 2b	4	0	2	2	4	0
Ritchie, c	4	0	1	12	1	0
Gleason, p	4	0	1	0	4	0
Totals	41	4	13	33	15	1

LOWELL HIGH

	ab	r	bh	po	a	e
Duffy, 1b	5	0	1	14	1	0
McVey, cf	5	0	2	1	1	2
Punton, 2b	5	0	0	6	3	0
Falls, lf	5	0	0	1	1	0
Hare, rf	5	2	1	0	0	0
Wilson, p	4	1	1	0	11	2
Capt. Breen, ss	4	0	2	0	4	1
Edwards, c	5	0	0	1	0	1
Hobson, cf	4	0	1	2	1	0
Totals	38	3	8	30	22	6

Lowell High	0	0	0	0	0	1	0	1	0	0	0	0	1	0	0	1	—3
Haverhill	0	0	0	0	0	2	0	0	1	0	0	1	0	1	0	1	—4

x—Nope out when winning run was scored.

Two-base hits: Breen, Staples, Gleason. Sacrifice hits: Edwards, Byard, Ritchie. Double plays: Hobson to Punton, McCarthy to Christian. Stolen bases: Duffy, Punton, Breen, Staples, Ritchie. Bases on balls: By Wilson 1, by Gleason 3. Struck out: By Wilson 4, by Gleason 12. First base on errors: Haverhill 4. Left on bases: Lowell 6, Haverhill 10. Time: 2:05. Attendance: 200. Umpires: J. E. Ryan.

WITH THE PADDED MITTS

Once more we hear some of Eddie Mack's chatter about posting forfeit money. This time it is Johnny Gallagher whom he wishes the public to watch trounce Eddie Murphy. Mack is probably the greatest shouter in the game when it comes to posting forfeit money, Gallant and Murphy may be seen in the arena of the Atlas A. A. before the hot weather puts the ban on the game in these parts.

It rather looks as though Joe Jeanette was sidestepping his proposed match with Porky Flynn at the Boston club's ring. The Hoboken negro now states that he will not meet Porky unless a New York official referees the affair. Flynn's showing against Jim Johnson has evidently made Joseph stop and consider.

Mike Gibbons gives as the reason why Packey McFarland refuses to listen to a bout with him the fact that Packey has lost all ring ambition and will not put up his hands again with an opponent who stands a chance of beating him. McFarland has gathered a neat fortune out of his ring endeavors and now seems to have settled down to enjoy it. They may call him a quitter and say that he is afraid to meet Gibbons but the man with the bankroll usually wears the broadest smile.

Mike Glover of South Boston and Al Britton of New York will mix it up the latter part of the week and the winner will probably be staged with Joe Egan. The winner of all the welterweight bouts are looking for Egan's scalp but none of them have succeeded in doing much with the former lightweight.

It looks as though the coast fights would soon be doomed and the promoters in California are bending all their energies toward staging as many twenty rounders as possible before the mandate is issued to close down. The next place to entertain the fighters will be Mexico without a doubt. Just what view the Mexican government, when they get one, will take of the boxing game, of course is unknown but where bull fights are the fashion they ought not to kick if the fashion they ought shoes on their knuckles.

That bout Saturday in Kangaroo Land between Jeff Smith and Jimmy Clabby ought to be the real thing if both men are out to win. The Australians will surely see a great battle or rank fizzle for there'll be no half way business.

Thursday night two rattling scraps should result when Eddie Campi faces Bat Reddy and Jack Britton shakes hands with Kid Burns. Both of these tussles will take place in New York.

Battling Levinsky, the husky light heavyweight who startled the Metropolitan boxing world for several months with his defeat of many men much bigger than himself, has gone back considerably from all accounts. The hard hitting Hebrew will tackle Jack Dillon Saturday night in an attempt to show the New Yorkers that he is still fit to battle Gunboat Smith or any other white hope.

Charley White, who recently received a newspaper decision over Willie Ritchie, the lightweight champion, will box Willie Beecher of New York at Milwaukee in a few weeks.

Jimmy Duffy of Lockport, who lost to Sam Robideau a few months ago, is not anxious to meet the little French youth again. Duffy was offered a match with Robideau but he turned it down as he claimed he needed two weeks to get in shape and as Robideau leaves for the coast shortly the match will likely fall through.

According to Johnny Dundee's manager, Johnny will probably leave for Europe next month. Johnny has several important matches promised him in London and also in France.

The proposed Porky Flynn—Joe Jeanette bout which was to take place at the Atlas A. A. of Boston has been called off on account of Jeanette demanding that a New York referee be secured for the bout.

Johnny Boyle put the quietus on one Spike O'Neil, a Biddeford boxer, last week in eight rounds. Boyle had O'Neil at his mercy during the entire bout and nothing but O'Neil's game heart carried him through the eight rounds.

MARY J. COONEY
Public Stenographer and Typist
CENTRAL BLOCK
Room 99 Telephone

REAL ESTATE FOR SALE

NEW 6-ROOM COTTAGE FOR SALE; bath $1750, cash $100. 8-room cottage, bath, furnace heat; up-to-date; new four years ago; $2500. Real estate on all streets in Centralville. Vance, 88 Third st.

SEVEN-ROOM COTTAGE WITH large lot of land for sale, at 28 Manchester st.; two minutes to the car line; a good chance to keep hens. Call evenings or Saturday afternoons.

8-ROOM HOUSE FOR SALE ON Fletcher st., near No. common; slate roof, furnace heat; open plumbing. Inquire 506 School st. Tel. 2925.

Central Park

The only right location in Billerica, 1852 house lots and store sites, across the street from the new car shops. Single and double houses now in course of construction, with the prospects ahead of the greatest building boom in New England.
LOW PRICES EASY RATES
Free automobile every day. Write, call or telephone
P. MAINVILLE, A. MICHAUD
665 MERRIMACK ST.
Tel. 4586. Open until 8 p. m.

SPECIAL NOTICES

RHUBARB IS AT THE LOWEST price of the season; still tender; just right for canning. If your dealer hasn't a supply at any time ring 3260.

CERTIFIED TEACHER WILL GIVE lessons in mathematics and any branch of the English language; will also prepare students for civil service examinations. Miss K. E. Cavanaugh, 129 Llewellyn st.

PIKE'S CELEBRATED RHUBARB is right in its prime for canning. Tel. 3280.

I BUY FURNITURE OF ALL KINDS, roll top desks, pianos, bicycles, sewing machines, old mahogany furniture and antiques; don't give your goods away, I pay the price. A. S. Edwards, 531 Dutton st. Tel. 1075-W.

THE SAFEST INVESTMENT IN New England, is in one of W. F. Trumbell's high grade pianos. They will last a life time. 101 Westford st.

SPECIAL TREATMENT OF STOMach, Bright's disease, bladder and nervous troubles. See Dr. Overall's book in public libraries. Free circulars explains everything. Address Overall's Sanitarium, Chicago.

BOARD AND ROOMS, NICELY FURnished, with bath, hot and cold water; 3 minutes' walk from Bleachery station. Eagle House, 853 Gorham st.

JOHN J. HAYDEN & SONS, WHITEwashing, painting; rooms papered $1.50 upwards, including paper. 55 Burns st., off South Highland st.

E. SAVAGE, PAPER HANGER AND decorator, with the United Wall Paper Store on Prescott st. All orders promptly attended to. Tel. 4451.

PIANOS AND ORGANS TUNED AND repaired. Tuning $1. J. Bershaw, 195 Cumberland road. Tel. 844-J.

LIMBURG CO. CHIMNEY EXPERTS —Chimneys swept and repaired. Residence 1125 Bridge st. Tel. 915-W.

THE SUN IN BOSTON—THE SUN IS on sale every day at both news stands of the Union station in Boston. Don't forget this when taking your train for Lowell.

W. A. LEW
Steam dyeing and cleaning of ladies' and gents' wearing apparel. 30 years in the business.
49 JOHN STREET

A. J. DEWEY
Painter, paperhanger. All work guaranteed.
195 LIBERTY ST. TEL. 3715

SITUATIONS WANTED

YOUNG MAN DESIRES POSITION as chauffeur; has had four years' experience; can furnish references. Address L 41, Sun Office.

HURLINGHAM
Correct for Summer
1914
Button-less back
Lion Collars
Oldest Brand in America
UNITED SHIRT & COLLAR CO. TROY, N.Y.

TO LET

TWO FRONT CORNER ROOMS TO let at 550 Westford st.; nicely furnished; all improvements and use of phone.

FLAT OF FIVE OR SIX ROOMS TO let, $12; bath, set tubs, hot water, etc. 173 School st. Tel. 2271-R.

SUITE OF ROOMS FOR RENT. APply E. Brickett, 65 Dover st. Tel. 2067-R.

4-ROOM TENEMENT TO LET; BIG yard, rent reasonable. 40 Cedar st.

TWO LARGE ROOMS TO LET FOR light housekeeping. Apply 16 Jewett st.

THE SOMERSET HOUSE.—FURnished rooms to let; 32 Bridge and 128 Paige st.; 25c, 50c per night. Mrs. Rose Belanger.

3-ROOM TENEMENT TO LET, ON line cotner; in excellent repair, with toilet, gas and woodshed; $3 per week. T. H. Elliott, 64 Central st.

UPPER FLAT IN TWO APARTment house, to let; 4 rooms, with gas; $10 per month; excellent neighborhood. T. H. Elliott, 64 Central st.

FURNISHED ROOMS TO LET, 18 Lawrence ave.

3-ROOM TENEMENT TO LET AT 42 Barclay st.; rent $9. Apply 316-320 Middlesex st. Schutz Furniture Co.

SMALL STORE TO LET, ON GORHam st., near railroad bridge and Bleachery station; rent very low.

FURNISHED ROOMS TO LET; ALSO rooms for light housekeeping. Hoffman House, 387 Central st.

THREE-ROOM TENEMENT TO let, all furnished for light housekeeping. Call at 115 Middlesex st.

SIX-ROOM COTTAGE TO LET, 47 Exeter st.; one minute's walk to Hovey st. and Lakeview car line; in good repair.

HOUSE OF 8 ROOMS TO LET; large yard, at 194 Wentworth ave. Inquire J. A. Steinbeck, 19 Market st., or 192 Wentworth ave.

TWO GOOD OFFICES IN THE HARRington building, 52 Central st., to let at a very low rental. If desired will be rented for rooming purposes. Apply to D. J. Harrington, Building Manager, 901 Sun building.

A LARGE OFFICE, 34 BY 17 FEET on the second floor of the Harrington building, 52 Central st., good light and ventilation, for rent. Will be partitioned off to suit a desirable tenant and will be rented or leased at a very reasonable rent. Apply to D. J. Harrington, Building Manager, 901 Sun building.

FIVE-ROOM TENEMENT TO LET with bath and pantry, also hot and cold water at 42 Barclay st. Apply Schutz Furniture Co., 316 Middlesex st.

ROOM SUITABLE FOR BARBER shop or business office, to let; on second floor of the Harrington building, 52 Central st.

STORAGE FOR FURNITURE
Separate room $1 per month for regular 52 two-horse load. Plates 50c. The driest and coolest place for storage in Lowell. Telephone connection. O. F. Trentles, 563 Bridge st.

LODGING HOUSE
TO LET
38 ROOMS
Centrally Located
AT 312 MARKET ST.
Inquire at 310 Market St.

LOST AND FOUND

LADY'S GOLD ROPE CHAIN LOST, with locket attached, initials E. L. B. on locket between Merrimack st. and St. Josephs cemetery. Reward at A. L. Ryan, Merrimack st.

STRAYING OFF PLAN OF WAKEfield lake last Sat. Finder please return to the office of John J. & Wm. A. Hogan, lawyers, 53 Central st., and receive reward.

KEYS FOUND—OWNER CAN HAVE same by proving property and paying for this advt. at Sun Office.

LEATHER BAG FOUND, WITH rosary, Saturday, May 23. Owner can have same by calling at 46 Hampshire st., proving property and paying for advertisement.

BAG CONTAINING POCKETBOOK lost by passenger in car leaving So. Lowell at 5 p. m. Reward if returned to 351 Woburn or 981 Central sts.

BLACK BANDOUE PIN, NAME INscribed, lost between Hale st. and corner house. Finder please return to 90 Lawrence st. Reward.

THE GRAIN STORE
Of the Late
HENRY J. WILLIAMS
612 DUTTON ST., LOWELL
Will Remain Open for Business
"Jack" will be on hand to welcome all the old customers

Its merit known by all good housekeepers. On sale at all grocers.

LAMSON & HUBBARD
STRAW HATS
FOR SALE BY
LEADING DEALERS

FOR SALE

DAY OLD CHICKS FOR SALE; FROM White Plymouth Rock, 2-year-old hen; strong pure stock, selected mating; also few barred rocks; price 15 cents each; hatching eggs, 50 each, at Ames Poultry Farm on South Lowell depot.

FURNITURE SUFFICIENT FOR 12 rooms, for sale; formerly used in large boarding and rooming house; will sell for $500 if bought immediately. Address K 99, Sun Office.

DOLLY C FOR SALE; 2.15¼; CAN step a half mile in 1:06, a quarter in 31 and run beat her mark two seconds. On account of new rules she can start in the 2.21 paces this year. Austin Healy, Graniteville, Mass., Tel. 14, Westford.

BUILDING 30 BY 50 FOR SALE, suitable for a three-room camp; can be moved in sections. Write R 40, Sun Office.

20 GOOD BREEDING SOWS, DUE to come in soon, for sale. Inquire at 53 Inland st., Lowell. Tel. 2320.

GENUINE BARGAIN—OLD ESTABlished baking business store for sale; 4 teams doing good business; owner retiring; will sell at your own price, if done quickly. Address Keith's Bakery, cor. Pearl and Purchase sts., New Bedford, Mass.

MEAT CHOPPER FOR SALE, INcluding motor. Inquire at Independent Beef & Prov. Co., Market st.

HOUSEHOLD FURNITURE FOR sale. Call at 16 Agawam st., after 1 p. m.

TOMATO, CABBAGE, LETTUCE AND celery plants for sale. 635 Chelmsford st.

TOMATO PLANTS OF A LEADING variety for sale; Shedd's Garden, South Lowell. Tel. 194-W.

TOMATO PLANTS FOR SALE; 5 varieties; asters, salvia, verbenas, zinnias, wallflowers. McEvoy, 194 Tenth st. Tel. 2491.

HORSES ON SALE AT BLISS WESTern Exchange Farm, West Andover, another car just arrived. Percheron draft, express and farm chunks. Brought direct from South Dakota farmers. Well broke and hardiest horses in United States.

WANTED

A FEW CHILDREN WANTED TO board in an excellent place in the country; references if required. Address T 5, Sun Office.

SOUND WORK HORSE WANTED; about 1100 lbs. Address T 3, Sun Office.

HELP WANTED

YOUNG GIRL WANTED WITH some experience to help in general housework; willing to go to country for summer. Inquire 90 Gates st., upper bell.

GIRLS WANTED—FLY SPINNERS, twisters, drawing room help, for woolen mills, ring spinners for cotton mill and domestic help. City Employment Office, 121 Central st. Tel. 234.

GIRL WITH EXPERIENCE IN fruit and confectionery, wanted. Apply 35 Bridge st.

LOWELL RAILWAY MAIL CLERK examinations coming. $75 month. Sample questions free. Franklin Institute, Dept. 189 N, Rochester, N. Y.

SALESMEN WANTED—EXPERIence unnecessary, easy work, big pay. Write for large list of openings offering opportunities to earn $100 to $500 a month while you learn. Address Dept. 237, National Salesmen's Training Association, Chicago, New York, Kansas City, San Francisco.

EXPERIENCED GIRL WANTED, DEsirous of going to beach, to do general housework in small family; no washing. Apply 279 Nesmith st.

EXPERIENCED STEAM FITTER wanted at once. Apply between 6 and 7 p. m. M. F. Smith, 101 Butterfield st.

GOOD SHOEMAKER WANTED; ONE who can run 27 B. Goodyear repair machine; steady position to right man. Apply to Tom Welch, 244 Central st.

ONE OPERATOR WANTED IN SOLE leather department on gearless cutting machine to cut welts and top lips. Central Shoe Co., Dix st.

PAINTERS WANTED; COME READY for work. J. H. Hanley, 7 Merrill st.

AGENTS—LET US SHOW YOU HOW to double your income selling our goods. Send for particulars. G. W. Stewart, East Hampton, Conn.

GOVERNMENT EXAMINATIONS.—Thorough instruction $5. Returned if not appointed. Particulars free. American Civil Service School, Washington, D. C.

SALESMEN WANTED—EXPERIence unnecessary, easy work, big pay. Write for large list of openings offering opportunities to earn $100 to $500 a month while you learn. Address Dept. 231 National Salesmen's Training Association, Chicago, New York, Kansas City, San Francisco.

McKAY SEWERS
Wanted on Misses' and Children's Shoes. Steady work.
DERBY SHOE CO., Derry N. H.

WANTED
First class painters, at Sawyer Carriage Co., Worthen street.

WANTED
AT
TALBOT MILLS
NOW
Weave...

MONEY TO LOAN

TAKE A VACATION

A week, two weeks, or a month, at the seashore, in the country or in the mountains, at the time of the year, means a better and more satisfactory coming year's work for you. Possibly you have not been farsighted or fortunate enough to have the ready cash on hand with which to enjoy a vacation. If this be so—we would be pleased to accommodate you. Call, we will gladly explain and advise you. Courteous treatment extended to all.

Merrimack Loan Company
81 Merrimack st., 17 John st., room 3. Hours: 8 a. m. to 6 p. m. Monday and Saturdays until 9 p. m. Tel. connections. License No. 61.

MONEY
Supplied to all working people at lowest possible rates.
$5 Full Charge 75c
$10 Full Charge $1.50
Dealings strictly confidential. No red tape.
Equitable Loan Co.
Offices 202 Hildreth Building, 45 Merrimack St. License 144.
Open Evenings. Tel. 1885

MISCELLANEOUS

COUGHLIN'S SHOE REPAIRING
IS THE BEST
One Trial Will Convince
129 PAIGE STREET
Opposite Merrimack Sq. Theatre

PROF. EHRLICH'S "606"
SALVARSAN
Administered in the veins at Dr. Temple's Lowell office. NO LOSS OF TIME from business. NO PAIN. Loss, anaemia, locomotor ataxia and various forms of skin diseases arising from blood poison.
This solves the problem of the centuries and rids the world of the WORST SCOURGE that the human race has known. RESULTS IMMEDIATE. Wasserman blood tests made. Also treats cancers, tumors, all acute and chronic blood and nervous diseases of men and women, hydrocele, varicocele, stricture, prostatic diseases, piles, fistula, fissures, ulcers and rectal diseases, WITHOUT THE USE OF THE KNIFE. Diseases of the eye, ear, nose, throat, skin, stomach, liver, kidneys, bladder, bowels and rectum, epilepsy, and all nervous diseases.
Terms always made to suit the convenience of those applying for treatment, and very reasonable charges. Do not treat elsewhere until you have investigated methods and terms. Lowell office, 37 Central street, Mansur block. Hours, Wed. 2 to 4 and 7 to 8. Sundays, 10 to 12.
Consultation, Examination, Advice FREE

Papering and Painting
Large or small jobs neatly done; rooms papered for $2; ceilings whitewashed for 25c and 35c; also kalsomining. Will take orders in any part of the country.
S. FREEDMAN & CO.
127 Howard st. Tel. 1878-M.

MEMORIAL DAY SPECIALS
Memorial wreaths, also cut flowers from our greenhouses. A full line of flowering plants to select from. Goods that are sure to give satisfaction.
McMANMON, THE FLORIST
6 PRESCOTT ST.

We Will Paper Your Rooms for
$2.00 and Up
And furnish the wall paper. Dealer in wall paper at very lowest prices, also paperhanging, whitewashing and painting. Estimates given on large or small jobs. All work guaranteed.
MAX GOLDSTEIN
155 Chelmsford st. Tel. 2597

Bright, Sears & Co.
WYMAN'S EXCHANGE
Bankers and Brokers
STOCKS CLOSED

TRAINS TO AND FROM BOSTON

Southern Div.

To Boston Lve.	To Boston Arr.	From Boston Lve.	From Boston Arr.
5.45	6.50	2.35	3.37
6.25	7.28	6.00	6.58
6.47	7.30	7.15	8.24
b6.40	7.53	7.50	8.55
6.57	8.05	b8.21	9.28
7.21	8.05	9.00	9.39
7.36	8.37	9.30	10.06
a7.28	8.45	11.05	11.48
8.56	9.57	12.30	1.09
m8.12	10.24	2.40	3.46
9.48	10.30	3.00	3.46
10.00	11.10	b8.44	5.02
11.33	12.15	4.00	4.58
12.15	1.05	a4.14	5.52
1.45	2.25	5.00	5.58
2.30	3.27	b6.21	6.32
3.39	4.46	6.35	6.54
4.20	5.17	b5.51	7.14
5.31	6.38	6.14	7.24
b6.17	7.22	8.03	8.34
6.42	7.55	8.30	b9.1
7.41	8.26	10.20	11.3
9.55	10.40	11.40	12.36

Portland Div.

To Boston Lve.	To Boston Arr.	From Boston Lve.	From Boston Arr.
6.45	7.50	2.6.40	8.06
8.05	9.07	9.14	10.29
9.25	10.30	10.30	11.52
10.55	12.07	11.35	12.55
12.02	1.13	3.30	4.46
1.27	2.30	5.14	6.11
3.40	4.41	6.23	7.46
5.15	6.22	7.00	8.31
7.25	8.36	9.30	11.06
10.20	11.28		

Sunday Trains

Portland Division

8.00	9.27	8.00	9.18
12.30	1.16	12.00	1.0
3.30	5.04	3.30	4.46
5.45	7.00	5.30	6.36
8.30	10.04	8.45	9.48

Sunday Trains

Southern Division

6.47	7.50	8.45	9.47
7.21	8.02	3.30	10.06
8.30	9.56	11.05	11.49
9.06	9.55	1.00	1.59
10.20	11.17	5.31	6.21
2.42	3.25	8.00	8.38
5.16	6.06	5.30	9.08
6.43	7.37	9.30	10.25
7.41	8.28	10.25	11.25
8.55	10.40		

References:

b Via Bedford.
a Via Salem Jct.
m Via Wilmington Junction
n will not run on Holidays.

LOCAL NEWS

Best printing: Tolin's, Asso. bldg.

The Hall Standard Refrigerator at Adams & Co.'s.

Real estate at public auction and private sale. C. F. Keyes. Phone 1485.

Bargains in trimmed and Panama hats. The Bouquet, 56-58 Bridge street

If your teeth trouble you, see Dr. Gagnon, 466 Merrimack street.

J. F. Donohoe, Donovan bldg., real estate and insurance. Telephone.

Cunningham's Studio is open for business as usual.

C. M. Saunders, chiropodist at The Sun building, will spend a week at Ogden Cove.

Mr. John J. Manchester and family of Willow street will spend the summer at Nahant.

Paul H. Eveleth of this city has accepted a lucrative position with the Portland Worsted Co., Portland, Ore.

Miss Agnes J. Trull of the Massachusetts General hospital spent the holiday with her parents, Mr. and Mrs. John Trull of North Tewksbury.

A very pleasant party was held at the home of Mrs. Peter Ryan, 35 Agawam street, Friday evening. Vocal solos were rendered by Mr. Peter Ryan and Mrs. Julia Hurley, harmonica and piano selections by Miss Minnie Quinlan. A collation was served later and the party broke up in the wee sma' hours, having had a very enjoyable evening.

A delightful presentation of "Tinder-Ella" was given last evening in the Y. W. C. A. building by the juniors of the sewing class, assisted by Miss Paula Fuller. The production was well received by the large audience and much credit must be given the young people who participated. The cast was as follows: "Sir Hector," Mabel Deshaney; "Prince Charming," Nance O'Neil; herald, Alice O'Neil; "Sir Holiday," Katherine Delehanty; godmother, Helen Crane; "Proudie," Alice O'Hearn; "Crosspatch," Alice Foladeau; "Fairy Queen," Florence O'Neil, and "Cinderella," Lillian Cosniff.

The members of Kilwinning lodge of Masons were guests of Stirling lodge of Malden recently and a very enjoyable evening was spent. In the party of Lowellites were: Donald M. Cameron, W. M., Harry A. Thompson, S. W., Charles E. Cook, J. W., Arthur J. Murkland, P. M., T. Wallace T. Butterfield, S., Frank R. Kelsey, M., Harry A. Parkhurst, S. D., Harry D. Thompson, J. D., Micah H. Weaver, S. S., William A. Lemson, J. S., Harry C. Briggs, I. S., Frank L. Weaver, William M. Jones and Murray H. Pratt, P. M., and Harry L. Woodman, all of Kilwinning. They were accompanied by Past Master Arthur D. Prince of William North lodge, Senior Warden Edson J. Humphrey and Ira M. Boothby of Pentucket lodge.

The coming exhibition of physical training work to be given on Wednesday afternoon at 2.30, on the Normal school campus, bids fair to be an interesting and instructive spectacle. All of the nine grades of the Bartlett school are to take part and each folk-dance and game shown will be suitable to the age of the children performing. The modern theory of physical education holds that the best results are obtained only when the elements of interest and spontaneous activity are present in a large degree. This makes the choice of work in the various games a matter of the greatest importance, so that the work shall never become perfunctory or lifeless. Much care has been given to this aspect of physical education in the course pursued at the Bartlett school and with good weather those attending will have a chance to see what can be accomplished. Aside from the educational interest of the affair, the spectacle will be well worth seeing for the children have become very proficient.

CANAL TO REDUCE WATER RATES

SAN FRANCISCO, June 2.—When the Panama canal is opened to commerce all water rates from this port to points on the Mississippi, Missouri and Ohio rivers will be reduced from 40 to 50 per cent., according to a prospectus issued today by the foreign trade department of the San Francisco chamber of commerce.

"DISEASE PREVENTION DAY"

Governor Ralston to Name Day of Observance in Indiana—First Time For Such a Demonstration

INDIANAPOLIS, June 2.—Governor Ralston will name a day in October to be observed throughout Indiana as "Disease Prevention day." The movement was started by the Indiana society for the prevention of tuberculosis.

It is said to be the first time any state has attempted such a demonstration.

CURLEY BARS THE TANGO

BOSTON MAYOR WILL NOT PERMIT THE NEW DANCE IN CITY'S BUILDINGS

BOSTON, June 2.—There will not be any tangoing at any of the city's parks, or in any of the city's buildings during the Curley administration.

This announcement was made by the mayor yesterday.

He said that the city has been offered $1500 for the refectory building at Franklin park this summer, provided that tangoing be allowed there. The mayor declared that he would not agree to allow tangoing at this place for $160,000. He ordered the park commission to advertise for bidders for the concessions in the city's parks.

AMONG THE TOILERS

Charles Nichols, a popular employe at the Bigelow Carpet Co., is considering the purchase of a Hudson runabout.

John Kelly, employed in the Prescott mills has returned to work after a pleasant two weeks' vacation in Burlington, Vt.

Miss Mabel McMahon, employed at the Field & Lambert Shoe Co., will spend the last two weeks of this month in the White mountains.

Walter Kelley, formerly employed at the American Safety Tread Co., has accepted a position with a large contracting company in Bangor, Me.

Miss Hannah Cummings, a prominent employe of the Silesia Worsted Co., North Chelmsford is one of the leaders in promoting successful social events in that town.

Arthur P. Germain, Jack Lennon, F. Collins and Paul Laroixe, all employed at the Spaulding Shoe Co., have returned from a successful three days fishing trip at Duck pond.

Edward Loughrey, the first string pitcher for the Merrimack baseball team is out of the running with a sore salary wing. "Ed" is about the most promising of the young amateur pitchers in and around Lowell.

We haven't heard much from our old friend, Michael Lee, business agent for the local carpenters, of late, but we presume he is still hustling around looking out for their best interests.

The wool sorters employed in the Silesia worsted mills, North Chelmsford, are now working on a five day schedule. This is due to the fact that there is an overstock of graded wool at the present time. The other departments of the mill are still being rushed with orders entailing a continuance of night work and extra Sunday work in several rooms.

The young men who are kept "toiling" every night after a hard day's work erecting the huge bonfire on Fort Hill, are deeply grateful to the American Hide & Leather Co., where many of them are employed, for donations of some 200 large oil barrels, and also to the Tarpon Fish Market on Central street, which generously gave the workers 80 big fish barrels. This material will make the finest of food for the flames, the young men say but they can use a lot more.

Moulders Union Held Meeting

The Moulders' union held a largely attended meeting in their hall in Middle street last night with President Willman in the chair. Considerable routine business was transacted. Three new members were initiated and several applications for membership received.

Loomfixers' Union

The loomfixers held their regular meeting in Carpenters' hall in the Hunels building last night and it was largely attended. Business of much importance was transacted and four new members were initiated. Two applications for membership were also received and they were turned over to the investigating committee. They will be reported upon at the next regular meeting which will take place on Monday evening next. Several of the members spoke on the good of the union and their remarks were very interesting. The treasurer's report showed the union to be on a sound financial basis.

City Teamsters Union

Local 87, of the City Teamsters union met last night in Odd Fellows hall with President John McPhail occupying the chair. A large number of members was present and considerable business was transacted. Three propositions for membership were received and acted upon. Charles E. Anderson, secretary of the Trades and Labor Council gave an able address on trade unionism and an informal social session followed the regular meeting, which was geratly enjoyed by the members. The financial secretary, Frank J. Kierce stated that the union was in a flourishing financial condition and the president announced that a musicale would be held at the next regular meeting.

Billerica Car Shops

Conditions at Billerica car shops couldn't be better. So said every man questioned by a Sun reporter yesterday and the men were all in a talkative mood after being spoken to personally by Miss Margaret Foley, the well known leader of the suffragist party in Massachusetts. Of course they did not regard the reporter in such a favorable manner for the reason that he could not bestow the same reassuring smile that this irresistible leader always greets one with, but nevertheless they were very charitable and condescended to give their views on the great car plant. "The plant," said a foreman, "is one of the finest in the country to work in."

"A better place to work in couldn't be found," said another.

"I wouldn't go back to Concord if they offered me a boss's job, for here conditions are ideal," said still another. And so it went from one to the other. The new shops are equipped with the latest and best machinery and furnishings. Situated in the beautiful little town of Billerica a five-cent car fare from the great industrial city of Lowell, and only twenty miles from Boston they afford the employes the many advantages to be derived from being in close proximity to large cities. Some dwellings have been erected, but there is room for a lot more, and there will no doubt be quite a number spring up before the winter is upon us.

Railway Men Organize

At a meeting of delegates from various steam railroad labor organizations in New England, held Sunday afternoon in the Quincy house to consider the question of a federation which should include in its membership all the organized bodies, local, national and international, that now exist among railroad employes which shall not be affiliated directly with the A. F. of L. questions of much importance affecting railroad matters came up for transaction. This will be of much importance to the employes of the Boston and Maine repair shops.

Delegates from all labor unions whose members are connected with railroad repair shops were present and much enthusiasm was displayed.

It was expected that Charles S. Mellen, ex-president of the New York, New Haven & Hartford system, would address the delegates, but a pressure of other duties made this impossible.

In fact, there was and has been talk of trying to secure Mr. Mellen as president of the proposed federation, as the idea is consistent with opinions expressed by Mr. Mellen that such a federation is necessary. His name was not considered nor was he mentioned in the open meeting in the afternoon.

Whether he was considered in any way at the special secret convention of the Order of Railroad Station Agents held at the Quincy House in the forenoon, where his letter of regret was read, could not be learned. It is this organization that is starting the movement for a sort of Cooperative association of railroad brotherhoods or federation. The secret meeting lasted from 10.30 to 1 p. m.

MATRIMONIAL

A pretty marriage took place yesterday afternoon when Mr. Adelard Charbonneau, a popular member of the C. M. A. C. and Miss Alphonsine Biheault were married, the ceremony being performed at St. Joseph's rectory at 3 o'clock by Rev. Augustin Graton, O. M. I. The bride who wore a white silk charmeuse and carried white bridal roses, was attended by her brother, Arthur Biheault, who acted as best man, while the bridesmaid was Miss Josephine Charbonneau, a sister of the bridegroom, who was attired in white chiffon and carried Killarney roses. Mr. and Mrs. Charbonneau left on the 4.20 o'clock train for the White mountains, where they will spend their honeymoon.

Watch Your Baby These Summer Days

Little Stomachs Get Out of Order Easily in Hot Weather

During the hot months mothers should look very carefully to the condition of the bowels of babies and young children, and, for that matter, it is very important in the lives of people at all ages. Care should be taken that the water is pure, the milk wholesome and the fruit ripe (though not over-ripe), and that not too much of anything is eaten.

When trouble results it is usually in the form of constipation or of diarrhoea. If the child loses appetite, is fretful or languid, and complains of headache, you may look for constipation. Give it a small dose of Dr. Caldwell's Syrup Pepsin at night on retiring, and by morning this pleasant laxative will have acted and the child will be its normal self again.

At the first sign of a summer cold also give Syrup Pepsin, as the cleansing out of the bowels will usually be sufficient to break the cold. Summer diarrhoea can be stopped in the same way by ridding the bowels of the poisons and germs that cause the trouble. This opinion of the value of Syrup Pepsin is shared by thousands of people like Mrs. Ella Denzel, 124 Nichols ave., Stratford, Conn., who uses it successfully herself and gives it to her two little boys; and Mrs. C. C. Allen of New Monterey, Cal., who finds it in every particular just what she and her family need.

Avoid giving children cathartics, purgatives, pills or powders, as they are too harsh. Confine yourself to a gentle laxative-tonic like Dr. Caldwell's Syrup Pepsin. You can obtain it of any druggist at fifty cents and one dollar a bottle, the latter being the family size.

Families wishing to try a free sample bottle can obtain it, postpaid, by addressing Dr. W. B. Caldwell, 418 Washington st., Monticello, Ill.

C. F. KEYES, Auctioneer

Office, Old B. & M. Depot; Storehouse and Commission Rooms, Green Street. Tel. 1485.

NEXT SATURDAY, JUNE 6, AT 3 O'CLOCK

A TWO AND ONE-HALF STORY HOUSE, SLATED ROOF, STABLE AND ABOUT 25,000 SQUARE FEET OF LAND AT NO. 400 EAST MERRIMACK STREET

On the premises, regardless of any condition of the weather, I shall offer for absolute sale the above property, formerly known as the Gates estate.

The house, which is two and one-half story, slated roof, consists of 15 rooms, two baths, steam heat and for a small amount expended it could be put into good shape.

The lot has a large frontage on East Merrimack street, with an area of about 25,000 square feet. It has several fruit trees, shade trees and shrubbery.

A speculator would do well to look this property up, as it is in one of the best locations in Belvidere.

Terms—$500 must be secured with the auctioneer as soon as struck off. Make all inquiries of the auctioneer, who has full charge.

C. F. KEYES, Auctioneer.

JOHN M. FARRELL Auctioneer

OFFICE 162 MARKET ST., LOWELL, MASS.

SATURDAY, JUNE 6, 1914, AT 5 O'CLOCK P. M.

AT NO. 26 KINSMAN STREET, LOWELL, MASS.

I will sell at public auction to the person who will bid the highest, this desirable piece of tenement property, consisting of 2 two-tenement houses and 5000 square feet of land.

No. 26 Kinsman street is a two and one-half story house with bay windows in front, has two tenements of six rooms each, city water, gas, good cellar and is in good repair inside and out. The two-tenement house in the rear is a two and one-half story house, having two tenements of six rooms each, city water, gas and a separate cellar for each tenement.

The grounds are well fenced, the walks are concrete, in fact, everything is in good condition. Kinsman street is in a good locality for renting tenements, as it is near the large mills, shops and stores. The property is always rented and brings in a combined rent of $35 per month, or $420 per year; 60 per cent. of the purchase price can remain on mortgage if it is so desired.

Terms of sale: $300 in cash must be paid to the auctioneer as soon as sold. Other terms at sale.

JOHN M. FARRELL, in charge.

KEITH'S

Today and Tomorrow

THE SQUAW MAN

Played by

DUSTIN FARNUM

And Company of 125, in 264 Splendid Scenes

Edward Abeles in "Brewster's Millions," Thursday, Friday and Saturday

Matinee and Evening, 10 cents. A Few Reserved Seats, 15 Cents

MERRIMACK Square Theatre PLAYERS

IN

"THE IRON MASTER"

The Great French Drama

A NOVELTY—Women members of cast are wearing the new colored wigs to match their gowns. A real treat for the ladies.

THE KASINO

Dancing Every Night and Saturday Afternoon

LAKEVIEW PARK OPEN FOR SEASON

DANCING AND BOWLING EVERY AFTERNOON AND EVENING

Doyle's Novelty Orchestra. Hear Horan's Songs

YES SIR

Good Clean Coal

Lowest Prices

HORNE COAL COMPANY

9 CENTRAL ST.—PHONE 264

NONE BETTER

COLLEGE ICES, 5c

ICE CREAM SODA, 5c

HOWARD The Druggist, 197 Central St.

Get Wine AT THE COOL OWL

WARNER FEATURES

"THE IDLE RICH"

Warner 3 reel feature; also "THE ALARM," 2 reel Keystone and four Others.

ADMISSION .....5c and 10c

Homely, Yet Admired and Envied; Her Secret

The convention crowd made a path for her, cast admiring side glances, then with longing eyes followed her to the elevator. It was at the Ponchartrain in Detroit. The incident was recalled when I chanced to sit across the table from the woman. What was it about her that caused all that commotion? Her complexion. Really, I've never beheld its equal. Venturing to pick up acquaintanceship, I learned the secret.

"I've tried to make the most of my one charm," she said. "I know men abhor makeups and artificiality. I bar cosmetics; there are two things I use to promote natural loveliness and youthful appearance. When my complexion begins to age, I get an ounce of mercolized wax at the drugstore, apply at night like cold cream, wash it off in the morning. This gradually flakes off the outer skin; then I have a brand new complexion, magnetically beautiful, as you see.

"Wrinkles never bother me. At their inception I bathe my face in a solution made by dissolving an ounce of powdered saxolite in a half pint of witch hazel. It works like magic."—Mona Morrow in Tattler.

PINKLETS

To Clear the Complexion

One result of constipation is to disfigure the complexion with pimples and blotches. This is because poisons which should have been expelled from the body are retained. Cosmetics and ointments will not avail to clear such a complexion. The poisons which cause the disfiguration must be removed as nature intended.

To do this a laxative that will gently assist nature, but which will cause no reacting constipation to aggravate the trouble, is needed.

Pinklets, the dainty new laxative, quickly clear away all offending matter without the least griping or discomfort. So simple is their composition that they can be taken with any other medicine that is not in itself a laxative. In every household such a simple, safe medicine is needed. Pinklets are tiny, sugar-coated granules, easy to take. Your own druggist can supply you. Sold in 25 cent bottles only.

Pinklets are a corrective for bad breath, will clear the complexion, and are recommended for torpid liver, biliousness, headaches, constipation and whenever a gentle laxative is required. Write to the Dr. Williams Medicine Co., Schenectady, N. Y., for Pinklet book.

PAINT YOUR FLOORS WITH U. S. N. DECK PAINT

It Resists Wear

All Regular Shades. Quart 65c

FREE CITY MOTOR DELIVERY

C. B. COBURN CO.

63 MARKET ST.

Our permanent demonstrator wants to show you how easy it is to use our Enamels.

DAY BY DAY

Troubled With Bugs?

Use 'Howard's Dead-Easy, a little each day, not too freely, and they disappear. It's guaranteed. In pint bottles with sprinkler top, 25 Cents.

HOWARD The Druggist, 197 Central St.

LIGHTEN YOUR LABORS IN THE GARDEN

"PLANET JR."

Double and Single Wheel Hoes and Cultivators

Eclipse Weeders

THE NORCROSS

Hand cultivator hoe, weeder and harrow. A most convenient implement for small gardeners.

SPECIAL—"Planet Sr." catalog on application.

BARTLETT & DOW

216 Central Street.

DR. A. J. GAGNON

Discusses the causes and cure of the most destructive of all dental Diseases, PYORRHEA or RIGGS DISEASE. A series of continued talks appearing in this newspaper—follow it daily as it will be greatly to your advantage if you are a sufferer of mouth, teeth and gum troubles of any description.

TODAY'S TALK

The cause of a disease must be known before a cure can be perfected, the cause of Pyorrhea is known.

In order to effect a cure of any disease it is necessary first of all that the CAUSE be known. If this can be determined, it is a comparatively simple matter to give relief. Pyorrhea has been found to be not only a **local** affliction, but the **result of an underlying systemic disorder. It is due to what doctors term "acidemia" or autoxemia."**

The combination and course of attack is such that the mouth is the first part of the body affected. As a rule the disease gets its start when congestion begins in the gum. The first surface indication of its appearance is usually **Bleeding** of the gums. After that the symptoms develop with distressing rapidity though in many cases they advance so quietly and insidiously that almost before the sufferer is aware of its presence it has reached its final and most destructive stage, when relief is well-nigh impossible.

Once Pyorrhea secures a hold it can be cured and dislodged only by intelligent and thorough treatment. **Pyorrhea never cures itself.** The only safe and sensible plan to be followed by those who find themselves afflicted with Pyorrheal symptoms is to **immediately start proper treatment.**

NEVER take a chance on Pyorrhea running itself out. Those who do so will eventually pay the price in loss of teeth and health. They will find that one bad effect will follow another until not only all the teeth will be lost, but the jawbone itself may become affected, and even destroyed.

The symptoms or indications of the presence or advance of Pyorrhea are such that they are easily recognizable by anyone at all familiar with them. In Thursday's talk we will enumerate some of the symptoms and after reading it you should be able to determine what stage the disease has reached in your case if you happen to be afflicted with this disease.

Dr. Gagnon's special method of treating Pyorrhea or Riggs Disease is both painless and inexpensive.

DR. A. J. GAGNON AND ASSOCIATES

109 MERRIMACK ST. 466 MERRIMACK ST.

INCENDIARY FIRE

WORCESTER, June 2.—The church of the Assumption in Millbury, used as a place of worship by the French Catholics, was destroyed by an incendiary fire at 4 o'clock this morning, entailing a financial loss of about $30,000. A blaze in the rear part of the church yesterday did $1500 damage but the fire this morning had its start in another part of the structure. Rev. Leo Barry is pastor of the church. The police are satisfied the fire is the work of an incendiary and state and town officers are working on a clue they expect will lead to an arrest.

PRESIDENT OF MERCER

MACON, Ga., June 2.—Dr. W. L. Pickard, pastor of Centenary Baptist church, Savannah, last night was elected president of Mercer university.

Protect Yourself — Ask for ORIGINAL GENUINE

Horlick's Malted Milk

The Food Drink for all Ages—Others are Imitations

PORCH SCREENS

RELIABILITY.

Keep the hot sun from the piazza with one of our SPLIT BAMBOO SCREENS, green stained, in 6 ft. and 8 ft. widths, for $2.00 and $2.50 each.

ADAMS & CO.

174 CENTRAL ST.

Modern Kitchens

The first essential of a modern kitchen is a Gas Range.

At our sales room we show various styles, some one of which will just meet your requirements.

The picture shows the No. 18-02, a very popular model.

This Range is sold for

$35.00

$5.00 "down" and $3.50 each month until full payment has been made.

Call or tell us to send a representative.

Gas Appliance Store

198 MERRIMACK STREET

Open Monday and Saturday Evenings.

THE WEATHER

Fair tonight and Wednesday; moderate northerly winds.

THE LOWELL SUN

6 O'CLOCK

ESTABLISHED 1878 | LOWELL MASS. TUESDAY JUNE 2 1914 | PRICE ONE CENT

ASSESSORS EXONERATED AND O'SULLIVAN ELECTED

By Municipal Council at Today's Meeting — Notification of Increase in County Tax—Patrolman Whitney Wants Pension—Wrangle Over Auto Purchase

The municipal council held a very important meeting this forenoon. The business of the meeting included the reading of the council's finding in the charges made by Commissioner Brown against the assessors of taxes. The assessors were exonerated and found not to be guilty of any of the charges preferred in the order for their removal, and after the findings had been read by Com. Carmichael, and accepted by the council, the council proceeded to the election of an assessor of taxes for an indefinite period and Jeremiah J. O'Sullivan, whose term expires, was re-elected to succeed himself. Mr. O'Sullivan received the votes of Mayor Murphy and Commissioners Carmichael, Donnelly and Morse. Commissioner Brown voted for C. Arthur Abbott.

The council voted to issue and sell revenue notes of the city to the aggregate amount of $300,000 for the purpose of extending tax loans. This means a $200,000 reduction in the temporary loan with borrowed money.

Commissioner Brown submitted an important note to the mayor relative to the county tax. Lowell's proportion of the county tax for 1914 is $93,666.89 as against $78,780.42 for the year 1913, an increase of $14,886.47. This will represent an increase in the tax rate of about $2.50, with the state tax still to be heard from.

Other features of the meeting included a hearing on the petition of Patrolman Frank H. Whitney for retirement on the pension roll. Several witnesses were heard and the council took the matter under advisement. The question of placing the city laborers on the civil service list was also taken up and the mayor was authorized to settle the matter by secret ballot. The council voted to purchase another automobile without calling for bids as provided for in the charter. The resignation of Dr. Mignault from the park board was accepted.

Mayor Murphy called to order at 11.15 and the first business before the board had to do with the placing of city laborers on the civil service list. A petition for a hearing had been sent to the council and the hearing was opened today.

Patrick W. Casey, who said he worked on the ledge, opposed placing the city laborers on the civil service list in its present form and he had the names of several men who shared his attitude in the matter.

Commissioner Morse said there were many men, foremen and others opposed to it, and that if it was put to a vote it would be voted down.

On motion of Com. Carmichael it was voted that the mayor be authorized to prepare a secret ballot and go out with the paymaster to the men of the different departments and distribute the secret ballot in sealed envelopes with the question thereon as to their attitude, to be answered "yes" or "no."

Poles in Gorham Street

An order granting the Bay State St. Railway Co., Lowell Electric Light and Telephone and Telegraph companies to install 27 poles on the west side and 26 poles on the east side of Gorham street, between Davis square and Manchester street was adopted.

Several other minor petitions were either granted or referred. These petitions included gasoline licenses, garages, etc.

A petition by John F. Saunders to manufacture sausages and cut meats was referred to the commissioner of public safety.

Extending Tax Loans

The following order was adopted:

An order for the purpose of extending tax loans of the city issued prior to January 1, 1914, and outstanding on the 19th of March, 1914, the city treasurer, subject to the approval of the commissioner of finance, is hereby authorized to issue and sell revenue notes of the city to the aggregate amounts of $300,000 pursuant to the acts of 1914, chapter 211.

This order will reduce the temporary tax loan $200,000 and, the same old story, borrowed money.

Charlie Wants Texas Oil

An order for the purchase of 30,000 gallons of Texas road oil was submitted by Charles J. Morse, commissioner of streets and highways, and Commissioner Brown objected to any certain brand of oil being mentioned. He said it should be left open to competition.

In reply, Mr. Morse said that Texas road oil is simply a dust layer and very cheap. He does not want to pay more for oil, he said, than the abutters paid for street watering.

Commissioner Carmichael said he thought the objection raised by Commissioner Brown was hardly tenable. "If Mr. Morse should simply ask for oil," said Mr. Carmichael, "he might get something that he did not want.

"I have ordered an automobile this morning and I have called for a Buick car. I do not know anything about a car—don't care about riding in automobiles—but I do know that an automobile, a Buick, had stood a great many years and a lot of wear and tear in the water department, and that is why we ask for a Buick.

"I presume a similar condition of affairs obtains with Mr. Morse. He knows the oil best suited for the purpose and he has asked for it."

Com. Brown still maintained, however, that bids for oil and other things should be advertised in the newspapers in order that fair competition may be recognized. The order was adopted, Commissioner Brown voting against.

Dr. Mignault's Resignation

Mayor Murphy read Dr. Mignault's letter of resignation from the park board, a copy of which appeared in The Sun, yesterday.

Mr. Brown moved that the letter be accepted and said he hoped no action would be taken by the council today, relative to electing a successor to Dr. Mignault. Mr. Brown suggested that the council and park board might get together in the interest of harmony.

The Auto Requisition

When Mayor Murphy read Colonel Carmichael's order for a Buick automobile, with emergency clause attached, Mr. Brown was on his feet again, objecting. He said the name of the machine should not be mentioned in the requisition or the order. Commissioner Carmichael said his superintendent, Mr. Thomas, had recommended the Buick because a Buick had given the water department good service, "and my law," said Mr. Carmichael, "I will take from the city solicitor as long as he holds that office, and he says, I have the right to specify the kind of machine I want."

The amount mentioned in the order and not to be exceeded was $1000 and Mr. Carmichael believed the city's interests would be best conserved by buying the kind of machine specified. The order was finally adopted. Commissioner Brown voting against.

Claim Against City

On motion of Com. Carmichael the city solicitor was instructed to settle the claim of Mary E. Willis against the city of Lowell, a case now pending before the superior court.

At 1.45 Mayor Murphy called Commissioner Carmichael to the chair, and moved that the council proceed to the election of an assessor of taxes for an indefinite period.

Commissioner Brown objected on the ground that the motion should come directly from the commissioner of finance as the assessors come under his department and he moved as an amendment that the matter be deferred. His motion was not seconded and the council proceeded to vote on the mayor's motion to ballot for an assessor, the motion having been seconded by Commissioner Donnelly. Commissioner Brown was the first to vote and he voted for C. Arthur Abbott. The other four voted for Jeremiah J. O'Sullivan, the present incumbent, and Mr. O'Sullivan was elected to succeed himself.

The County Tax

The following notice relative to the county tax was received and placed on file:

June 1, 1914.

Hon. George H. Brown, Commissioner of Finance, Lowell, Mass.:

Dear Sir:

We herewith notify you that the warrant for the city's proportion of the county tax, received May 29, 1914, calls for a tax of $93,666.89.

The city's proportion of the county tax for the year 1913 was $78,780.42.

A comparison of these figures would indicate an excess of $14,886.47 and on the basis of the valuation of 1913 this would call for an increase in the city rate for the year 1914 equal to seventeen (17) cents per $1000 of valuation.

Respectfully yours,
Board of Assessors.

Wm. J. Reardon, Secretary.

Patrolman Whitney's Pension

The hearing on the petition of Patrolman Frank H. Whitney for retirement on the pension list took place today. Albert S. Howard appeared for him and there were several witnesses, including Mr. Whitney's physician, Dr. James B. Field.

See Next Edition

— THE —
CHALIFOUX
CORNER

THE SPRING SUN IS THE MAKING OF MANY FLOWERS

They are lifting up their little faces in the woods and laughing gaily at us from the roadside gardens. The apple blossoms are chattering, telling them they're only little flowers; they are answering back as if to say: Just watch us grow and we'll be here when the apple babies are gone. Lots of us never stop to realize what good we can get from nature's own flowers.

HIGH SCHOOL REGIMENT HELD ANNUAL FIELD DAY

COL. DONALD K. PATTILLO

LT. COL. FRANCIS V. DUFFY

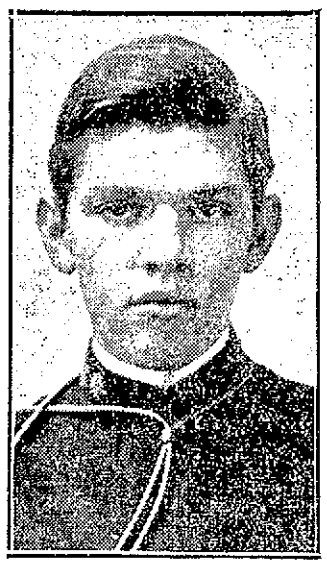

MAJOR GEORGE W. THOMAS

Fine Showing Made by Boy Soldiers and Girls' Battalions—Large Gathering at Spalding Park Despite the Threatening Weather

With everything favoring the largest and most auspicious Field day in the history of the Lowell High school the commissioned officers, non-commissioned officers and privates composing the high school regiment began to assemble at the Paige street drill shed shortly after noon today while the officers and privates of the High School Girls' battalions made their way toward Spalding park, the scene of the school year's military climax for both boys and girls. Today's exercises marked the thirty-third annual manoeuvres of the High School military organizations.

Promptly at 1 o'clock the clear call of the bugles summoned the members of the ten companies, which compose of the High School Boys' regiment, into company formations, fully equipped for their march to Spalding park. Before each company left the drill shed it was subjected to a careful inspection by its officers to see that everything was in accordance with the strictest military rulings. In keeping with the usual custom each company was presented with soda checks by their captains in appreciation of what each individual had done to enhance his company's appearance and consequent ranking in the eyes of the judges.

Led by the Sixth Regiment band the regiment passed out of the drill shed into Kirk street, the first battalion in the lead with Company A in the van. Col. Donald K. Pattillo and his staff on foot and followed immediately behind the band. The second battalion was preceded by the fife and drum corps with Sergeant Major Wilfred Boulger in command. Behind the drum corps cantered Major George W. Thomas and Lieut. Col. Francis V. Duffy and staff at the head of the second battalion.

From Paige street the line of march led to Kirk, from Kirk into Merrimack and from Merrimack to Central. All along the line of march through the heart of the city the sidewalks were lined with spectators who gave vent to their appreciation of the splendid picture formed by the ranks of the high school cadets as they obeyed with precision each command of their officers. The privates wore their customary uniforms, blue coats and caps, white trousers and gloves and brown leggings.

From Central street the column of marching schoolboys swung down Church street to Andover, thence on to High street and from High down Rogers street to Spalding park, their destination.

While the boys' regiment was marching to the park the members of the girls' battalions were taking their respective ways toward the same point in street cars and other conveyances. Extra cars were pressed into service owing to the immense crowds congregated in Merrimack square bound for Spalding park.

The grandstand was filled up long before the hour for the opening of the exercises, fair women in beautiful spring creations of the dressmakers' art being in the majority. The few drops of rain, large though they were failed to dampen the spirit of enthusiasm that prevaded and nothing but a severe storm could interfere with the exercises.

The members of the girls' battalion attired in immaculate gowns with shoes and hosiery to match, presented a most picturesque spectacle.

The members of the girls' battalion, the fairest flowers n the garden of creation, gowned in immaculate white, emphasized the truth of the old saying: "beauty unadorned is then adorned the most," while the boy soldiers in their natty blue and white and "wearing the rose of youth upon them," presented a picturesque spectacle and the entire scene recalled the words of Bulwer Lytton: "The golden age never leaves the world; it exists still and shall exist till love, health and poetry are no more—but only for the young."

This year the Sixth regiment band furnished the music for the girls' drill instead of an orchestra as in years gone by and the band assembled in seats in front of the grand stand, while the girls lined up across the diamond facing the spectators in the stand. On the right in front of the grandstand were seats set apart for the freshmen girls who took part in the aesthetic dancing and they presented a most attractive appearance with green bows in their hair and in their blouses.

The benches used by the visiting ball teams resembled a flourishing conservatory for they contained hundreds of beautiful clusters of flowers sent to different participants in the day's events by admiring friends.

The Exercises Opened

Just before two o'clock the first battalion of girls led by Major Katheryn Flahavan marched upon the field amid applause. The girls walked in column of fours, their officers leading each company. The second battalion followed, in charge of Major Helen Gilbride, in the same formation. The girls took a position about 90 feet in front of the grandstand.

Continued to page seven

DENY BIGELOW CO. SOLD

BOSTON, June 2.—Denial that the Hartford Carpet Co. of Thompsonville, Conn., has purchased the Bigelow Carpet Co. with factories at Lowell and Clinton was made today by Thomas P. Beal, treasurer of the Bigelow Co.

"We deny" said Mr. Beal, "that the Hartford company has bought the Bigelow Carpet Co., and our directors have had no negotiations with the Hartford company. Our directors are considering a tentative offer to purchase the stock of the Bigelow Carpet Co. but this offer does not come from the Hartford company. Nothing definite has been decided.

FELL ON SIDEWALK

James Johnson, middle-aged, who lives at 93 John street, fell on the sidewalk near his home early this afternoon and sustained a fractured right leg. The ambulance was called and he was removed to the Lowell hospital for treatment.

ST. PAUL'S CHURCH

The H. W. H. club of St. Paul's M. E. church met last evening in the church vestry for their regular monthly meeting. Considerable business was transacted and plans made for the church fair to be held in November. There will be no meetings of the club during July and August. After the business session a social time was enjoyed and refreshments served, Miss Bertha Kyle being the hostess.

WRECK FACTS KEPT SECRET BY CREWS

MONTREAL, June 2.—Persons who might throw light on the sinking of the Empress of Ireland are silent. Nothing to add to the conflicting statements of Capts. Kendall of the liner and Andersen of the Storstad was permitted to come out from the officers and crew of the two vessels. Their stories will probably be heard for the first time before a special high court of admiralty, which will meet here June 5.

PUBLIC FUNERAL FOR VICTIMS OF DISASTER

MONTREAL, Que., June 2 The first public funeral of the victims of the collision between the steamer Empress of Ireland and the collier Storstad is to be held Wednesday when the bodies of nine of the crew will be buried.

Mayor Napoleon Drain, aided by Canadian Pacific officials and prominent men of the town, is arranging for the ceremony which will be an imposing one. There is to be a public procession headed by the royal Canadian garrison artillery band and detach-

Continued to page seven

Second Edition

FOR LATER LOCAL AND TELEGRAPHIC NEWS AND TODAY'S STOCK MARKET REPORT SEE NEXT EDITION

HUERTA WANTS REBELS TO ENTER MEDIATION

Carranza Agent Says Constitutionalists Have Nothing to Mediate With Huerta and Can Only Meet Him at the Point of the Sword

WASHINGTON, June 2.—When the cabinet assembled today with President Wilson no official account of General Carranza's statement issued last night had been received either through the constitutionalists themselves or from the American delegates at Niagara Falls. The cabinet members and White House officials, however, showed deepest interest in Carranza's pronouncement as published in the morning news despatches and it was taken up for discussion.

Nelson O'Shaughnessy, former charge at the embassy at Mexico City, was a White House caller but did not see the president.

Rafael Zubaran, head of the Carranza agency here, commented today upon Mexico City despatches representing General Huerta as desiring that the constitutionalists enter the mediation proceedings so that Mexico's affairs might be settled by Mexicans.

"The constitutionalists have nothing to mediate with Huerta," said he, "and can only met him at the point of the sword."

CARRANZA'S ATTACK ON MEDIATION DISCUSSION

WASHINGTON, June 2.—While administration leaders still looked to Niagara Falls today for the decision

Continued to page seven

DOGS ATTACKED PIGS

Amasa A. Brown of Inland street has reported to the police that dogs have visited his piggery on Stevens street and viciously attacked some of his valuable pigs and so seriously injured them that it was necessary to shoot them. Mr. Brown claims that his loss in this way during the past few weeks has been nearly $100.

ARE YOU AWARE
THAT THE
MECHANICS SAVINGS BANK
202 Merrimack St.
Is the only Savings Bank in Lowell where money deposited now will draw interest from June 6th.
Present Rate 4%
A. G. CUMNOCK, Pres.
C. H. CLOGSTON, Treas.

For 65 Years
City Institution for Savings
LOWELL, MASS.
Never paid less than
4%
Interest Begins July 11
WASHINGTON STREET | HURD STREET | CENTRAL STREET

TERESA CROWLEY
— and —
MISS SIMPKINS
Will speak from City Hall steps at 7 o'clock tonight on "Equal Suffrage."
Mass meeting in Associate Hall at 7.45.

LOWELL and LAWRENCE
Rapid Transit Line
Pleasure, speed and comfort combined. Amos P. Best, president of the new motor bus line between Lowell and Lawrence, announces his running schedule between the two cities. The big motorbus, clean and comfortable as a touring car, will leave from the corner of Paige and Bridge streets, week days as follows: 5.10 a. m., and promptly on the hour until 7 p. m., and then every half hour. The last car for Lawrence will leave at 11.40 p. m., and the last car from Lawrence to Lowell at midnight. The early morning car is for the accommodation of Lowell people employed in Lawrence. Cars will stop at Stanley's on the Merrimack, going and coming. Sundays and holidays the cars will run every 35 minutes. Through fares each way 15 cents. To Stanley's, 10 cents.

FOR SALE
UNITED FRUIT CO. 5 PER CENT. NOTES
$100—$500—$1000
At 99¼, to net 5.20 per cent.
NORTHERN ELECTRIC CO. 5 PER CENT. BONDS
$100—$500—$1000
At 95, to net 5.35 per cent.
NIAGARA, LOCKPORT & ONTARIO POWER CO. 5 PER CENT. BONDS
At 95, to net 5.30 per cent.
AMERICAN TEL. & TEL. CO. 5 PER CENT. SAVINGS BANK BONDS
At 80¼, to net 4.70 per cent.
HARVARD BREWERY STOCK
To net over 7½ per cent.
And a New Tax-Empt Preferred
To net 7 per cent.
OLIVER STEVENS
34 Central Block.
Telephone 2840.

Take the Effort Out Of Ironing
Order an electric flatiron
Our regular $4.00 iron is now on sale for---
$3.00
Lowell Electric Light Corp.
50 Central Street.

FUNERALS

MORLEY—The funeral services of George Morley, Jr., were held at the home of his parents at North Chelmsford, yesterday afternoon. Rev. Frank [illegible] officiated and many beautiful flowers were received from the following: Father and mother, George Morley, Mrs. Robert Moore and family, Mr. and Mrs. Whitworth, Mr. and Mrs. Ernest Bailey, Mr. and Mrs. Pitley and the Congregational church. Burial was in the Evergreen cemetery at North Chelmsford under the direction of the [illegible] A. Wheeler.

LANAGAN—The funeral of Rev. Charles F. Lanagan of St. Peter's church, who died Friday at [illegible] was held yesterday morning at the house of his brother, N. Patrick Lanagan, Nelson [illegible] followed by a [illegible] at St. Peter's church. Rev. Fathers [illegible] were in the sanctuary. The pall bearers were Messrs. [illegible] Mullin, [illegible] Lawler of St. Peter's [illegible] Rev. [illegible] H. [illegible] Rev. [illegible] Rev. Joseph [illegible] Rev. William [illegible] Curtin of Lowell and Rev. [illegible] of Lowell. Among the clergymen present were: Rev. [illegible] for the deceased's parents, were [illegible] Rev. [illegible] Rev. Henry N. Kelley, Rev. Philip C. [illegible] Among those present were: Mayor [illegible] Solicitor James [illegible] Clerk Edward J. [illegible] Michael H. [illegible] Edward [illegible] Lawyer of the [illegible] of Parks Joseph [illegible] Associate Justices [illegible] James J. Carey and [illegible] McCarthy, [illegible] Coffey, [illegible] Francis Smith, [illegible] Inspector Michael [illegible] Representative Thomas A. [illegible] a delegation of sisters of [illegible] the Carney hospital [illegible] the [illegible] of the [illegible] Among the clergymen present were: [illegible] Lynn; P. H. Cambridge; [illegible] McGrath, P. H. Somerville; [illegible] M. J. Doody, P. H. Cambridge; Rev. M. J. Owens, Lexington; Rev. R. T. Brosnahan, East Weymouth; Rev. J. R. McCool, Cambridge; Rev. Patrick J. Lydon, Cambridge; Rev. A. C. Mullin, Somerville; Rev. I. L. Gifford, Cambridge; Rev. D. A. O'Brien, Cambridge; Rev. John A. Sheridan, Holbrook; Rev. John R. Cronin, Dorchester; Rev. D. W. Lenehan, Brighton; Rev. Wm. J. Foley, Lynn; Rev. J. J. Powers, Cambridge; Rev. F. A. Brogan, Cohasset; Rev. T. A. Curtin, Lynn; Rev. Daniel F. Gorman, Brookline; Rev. David V. Fitzgerald, Somerville; Rev. Thomas J. MacCormick, Norwood; Rev. Patrick J. McCarthy, East Boston; Rev. Joseph M. Fitzgibbons, Cheshire; Rev. F. J. Allolin, Dorchester; Rev. P. B. Murphy, South Boston; Rev. S. H. Harriman, Hanover; Rev. J. [illegible] Chatham, Lynn; Rev. J. A. Borden, Charlestown; Rev. John A. Butler, Cambridge; Rev. D. F. Sullivan, Roxbury; Rev. James F. Doherty, Cambridge; Rev. Daniel Heffernan, Lowell; Rev. J. F. Kelleher, Allston; Rev. Barrett Barry, Boston; Rev. Wm. J. Dwyer, Gloucester; Rev. Edmund C. Shney, Charlestown; Rev. Dennis J. Maguire, Canton; Rev. Joseph Fitzgerald, East Boston; Rev. Joseph J. Smith, West End; Rev. Walter J. Roche, West End; Rev. Timothy J. Woods, Cambridge; Rev. George V. Leahy, Brighton Seminary; Rev. Francis X. Dolan, S. J., Lanchester; Rev. Charles Mahoney, Cambridge; Rev. James J. Murphy, Middleboro; Rev. Joseph C. Burns, East Boston; Rev. Wm. J. Feeneesey, Arlington; Rev. John J. O'Hearn, Charlestown; Rev. D. J. Whooley, Roxbury; Rev. James P. Sherry, Jamaica Plain; Rev. Mark E. Madden, Jamaica Plain; Rev. James J. Fitzgerald, Arlington Heights; Rev. P. J. Lyons, Carney Hospital; Rev. Francis Mullen, Lowell; Rev. Edward P. Murphy, Somerville; Rev. Maurice F. Flynn, Roxbury; Rev. Mark J. Sullivan, Manchester; Rev. Daniel C. Riordon, Newton; Rev. Charles J. King, Roxbury; Rev. John F. Burns, South Boston; Rev. M. J. Scanlon, Cathedral; Rev. Augustine F. Hickey, Cathedral; and Rev. T. C. Sullivan, South Boston.

Burial was in the family lot at Holy Cross cemetery, Malden.

FLETCHER—The funeral services of Mrs. Susan E. Fletcher were held at the Pelham Street Baptist church yesterday afternoon and were largely attended. The flowers were many and beautiful. The services were conducted by Rev. R. R. Harris, pastor of the church, and there were appropriate selections sung by Mrs. Walter A. Chase and Mrs. Frank Dutton, the selections being "The Homeland," "Nearer, My God, to Thee," and "Sometime We'll Understand." The bearers were Messrs. William Amentine, Wallace Bourgeron, Warren H. Simmons and William Mack. The committal services were conducted at the grave by Rev. Mr. Harris, burial being in the family lot in the Lowell cemetery. The funeral arrangements were in charge of Undertakers J. E. Currier Co.

When You Want Your Registration and License Signed By a

Justice of the Peace

—CALL ON—

PITTS At Your Service

HURD ST. FREE AIR TEL. 52-W—52-R

SATISFACTORY

AUTOMOBILE REPAIRS

Don't forget to bring your car here for repairs. The building [illegible] is practically fire proof. You will find our repair shop [illegible] with the latest approved machinery. All motor repairs and [illegible] are made under the direct supervision of the manager, L. J. [illegible] who is himself a mechanic of the highest type.

PRACTICAL SKILL IN VULCANIZING

Most anyone can vulcanize a tube, but it requires an expert to vulcanize a casing and do it properly. Ralph Frost, who is in charge of this [illegible] repair department, was one of the first in Lowell to [illegible] the work [illegible]. If you bring a tube to us, which is [illegible] Mr. Frost will tell you frankly whether or not it would [illegible] to vulcanize it. Our vulcanizing work when finished compares [illegible] and durability.

You are [illegible] with the quality of our work, the promptness [illegible] and the genuine satisfaction you receive. Prices [illegible] with first class workmanship.

AGENTS FOR LIPPARD-STEWART DELIVERY CARS AND ATTERBURY COMMERCIAL CARS

MIDDLESEX MOTORS INC.

L. J. BRADLEY, Manager

MARKET ST. EXT. Next to the Fire Station

Auto Owners Who Recognize Quality

Have learned to go to the

DONOVAN HARNESS CO.

—FOR—

AUTO TOPS, WINDSHIELDS, DOORS, ETC.

TEL. [illegible] 166 MARKET STREET

The Judge and Jury of

OUR VULCANIZING

[illegible] have always given us a favorable verdict. We [illegible] for YOUR [illegible].

BOSTON AUTO SUPPLY

TEL. 3605 EXTENSIVE LINE OF AUTO SUPPLIES

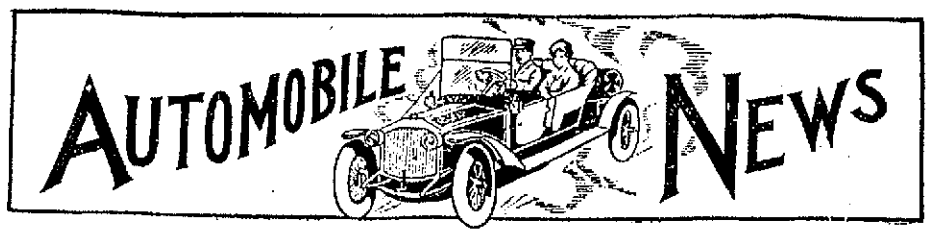

BETTER CARE TO AUTOS

"Safety First" Has Done Much to Conserve the Motorist and His Car—Tips to Owners

The proudest boast of every automobile manufacturer is that his car each year becomes more serviceable.

The public now recognizes the motor car as one of the safest and sturdiest of the world's machines, for in spite of the abuse to which they are subjected, standard cars nowadays rarely give any trouble to their drivers.

"While manufacturers are constantly building better and rendering better service, it is a fact that there is a decreasing need for service on each year's production of cars," says the president of a large motor company.

"There is no question that motor cars are today much better built than they were a few years ago. It is a rare exception nowadays to see a car laid up along the roadside by engine trouble. But, however much we may credit this improved condition to the better designing and better building of cars we must attribute a large part of it to the education of those who drive cars.

The Most Abused Mechanism

"The automobile, generally speaking, is the most abused piece of machinery in the world. The manufacturing limits in a motor car are as accurate as those in a watch, yet we drive this finely built piece of machinery at high speed over all kinds of roads. It often goes for a long period of time with insufficient lubrication. It is not cleaned as frequently and as thoroughly as it should be. And yet the almost universal attitude of drivers has always been that this wonderfully fine and woefully mistreated mechanism should render perfect service.

"The people who drive automobiles are becoming more reasonable, however. They realize that a motor car repays in service every attention it receives. And in exact proportion as those who drive cars appreciate that they cannot get uninterrupted service without proper care, does the usefulness of the automobile increase.

Contrast Your Car With This

"A big Mogul locomotive, weighing approximately 50 tons, spends 8 hours of every 24 in the repair shop. Locomotives are built for endurance. They are heavy for service. They run over scientifically built roads on heavy steel rails. Yet each locomotive spends one-third of its period of service being overhauled and repaired. The railway companies don't complain on this account. They recognize that any piece of machinery must receive careful attention to keep it in running condition.

"Contrast this with the average automobile, however. If the owner of an automobile has to put his car in the shop for overhauling eight hours in a month, his attitude is one of condemnation.

"It is human nature to shift responsibility whenever possible to another person. It is even more human nature to shift responsibility to an inanimate object which cannot defend itself.

Troubles Often Owner's Fault

"And so it used to be almost universal for automobile owners never to acknowledge the responsibility for car trouble as their own. They invariably blamed it on the car. An owner frequently will neglect to lubricate his car for hundreds of miles and for instance blame the car because the motor overheats. Not infrequently an owner will accept his chauffeur's word that a car is giving constant trouble when, as a matter of fact, the chauffeur pays practically no attention to the mechanism. But drivers are becoming more and more familiar with automobiles, and there is a natural tendency for them to give better care to their cars. As a result, motor troubles are decreasing.

"In the same way, motorists now more fully recognize the principle of 'Safety First.' Mishaps of all kinds are less frequent and less serious. The wise driver realizes that he saves time, protects himself and his car by obeying the speed laws. The day of the 'joy ride' is passing; and with it, too, is passing the once familiar sight of automobiles in the ditch or smashed against a curb. 'Safety First' has done much to conserve the motorist and his car. It is a slogan—and a practice—which automobile drivers should never forget.

"Actual repairs to the average car cost very little. There is, however, a tendency among owners to charge all of the expense in connection with their cars up to repairs. I have seen statements in which tire maintenance, gasoline and oil were charged against the car as actual repairs.

Most Cars Give Fine Service

"The separation of tire and gasoline expense from the repair costs will convince the average owner that he gets mighty good service from his car at very little cost.

"But the fact remains that there was never an automobile built that at times the owner would not sell for almost nothing. Those who drive cars are so used to receiving perfect service that any kind of mishap which interrupts that service makes them intolerant. Sometimes on account of a bad tire an owner will condemn his entire car. Occasionally on a tour a driver will get bad gasoline. When out on the road if he has trouble with his motor, his first thought is to blame the car, but it never occurs to him to investigate the quality of fuel he is using.

"If a dealer in used cars could encounter owners at such times he could buy practically new cars of the very best makes in the country at wonderful bargain prices. For it is in a contingency like this that one becomes momentarily disgusted with motoring and with his car.

"A careful consideration of the cause of the trouble, however, will make it clear to the driver of any standard car that his machine really gives him wonderful service. A well built car demands only reasonable consideration. It will do almost any task it is called upon to perform with efficiency, if given the natural attention required by any finely constructed piece of machinery."

Middlesex Motors Inc.

L. J. Bradley, the well known manager of the Middlesex Motors Inc., is making his shop one of the most up-to-date of Lowell's modern garages. Situated in a building which is practically fireproof, having a steel ceiling, concrete floors, auto owners need not fear for the safety of their cars while in the keeping of this company. New machinery necessary for their repair work is being installed. Mr. Bradley is an auto expert of wide experience and is well known to Lowell auto men. Among the others of the staff there is Ralph Frost who has a large number of acquaintances who know his worth, due to the fact that he was among the first to do automobile repairing in this city, being connected with Norton some few years ago. A distinctive feature of the Middlesex Motors Inc. is its outdoor parking space which is large and ideally situated for business men who wish to leave their machines near their place of business during the day, as it is on Warren street next to the fire station.

Geo. R. Dana Garage

George R. Dana of the Dana garage today announces some unusual values in used cars, all of which are in excellent condition. Opportunities like these should be heartily welcomed by people who are eager to buy cars and will buy if they see a good investment.

A used car, well treated, is even better than a new one just from the factory, since the former has had its parts worked into proper adjustment by usage. G. Russell Dana has been very busy during this ideal weather giving very many demonstrations.

Boston Auto Supply

Joe Mefiarry of the Boston Auto Supply Co. in Bridge street has had and is having a lion's share of the vulcanizing patronage of the local owners. So great has been the influx of this kind of repair work that he has found it necessary to enlist the services of another capable man. With this new addition to his staff Joe feels that he is able to take care of still more business in the future. Joe reports large sales of oil-lac and gredag.

Pitts Auto Supply

Harry Pitts, of Pitts Auto Supply, in Hurd street, is highly pleased at the large amount of gasoline that is being pumped daily from his new tank which has become very popular. Situated as it is just beside the door it is easily accessible to all who desire it since they can back their machines right up to it. Harry has no fear of the "well running dry" for he has the assurance of Herb Elliott of the Gulf Refining company that he will be on the spot when needed with more of the highly volatile and explosive fluid whether the call for it is made on Sunday or week day.

Donovan Harness Co.

The fame and reputation of the upholstery work of the Donovan Harness Co. is not limited to the confines of Lowell. Last week one party from Nashua came to Lowell to have the Donovan Harness company make a new auto top for his machine. In every case the customer appeared well pleased with the quality of the work they turn out at the Donovan Harness company.

Sl Levy of the First and Lester Co. of Boston, spent Saturday and Sunday in Lowell with old friends who gave him a very hearty reception. On Saturday Mr. Levy gave an interesting talk to the clerks of Pitts' Auto Supply, pointing out several important features of salesmanship.

The repair department of the Sackley Motor Co. is now under the able management of Paul Courser. Mr. Sackley deemed it best to give up this department as his sales demand the concentration of all his attention.

John Locke went to Boston last week and returned with another of those little Pioneer cars which are arousing so much favorable comment. John Hogan, salesman of the Chalmers made the same trip and brought back with him a Chalmers car.

A. B. Hovey of the Hovey Auto Livery, located at the City Hall Garage, took three different parties on out of town trips during the last week. So highly were his patrons pleased that Mr. Hovey is contemplating trips to the beaches during the summer months. Mr. Hovey will have something to say himself on this subject later.

If you want help at home or in your business, try The Sun "Want" column.

MEN AND WOMEN

Suffering from nervous weakness or debility, effects of overwork or too much social life, find the restorative effects of Peptiron Pills to be just what they need. These pills combine iron in its most easily assimilated form with other great tonics, and are especially intended for nervous weakness, nervous dyspepsia, paleness and sleeplessness.

Sold by druggists or sent promptly by parcel post on receipt of price, 50c. or $1, by C. I. Hood Co., Lowell, Mass.

BUSINESS OR PLEASURE?

Call Up

HOVEY'S AUTO LIVERY

Tel. 2900-3386-W

CITY HALL GARAGE

Union Sheet Metal Co.

LARGE & McLEAN

Makers of automobile sheet-metal parts

Fenders made from fender metal

Experts on repairing radiators and lamps

We do lead-burning.

337 Thorndike Street.

Tel. 1309 Davis Sq.

DAMAGED STORSTAD WHICH SANK EMPRESS OF IRELAND AND CAPTAIN WHO DENIES BLAME

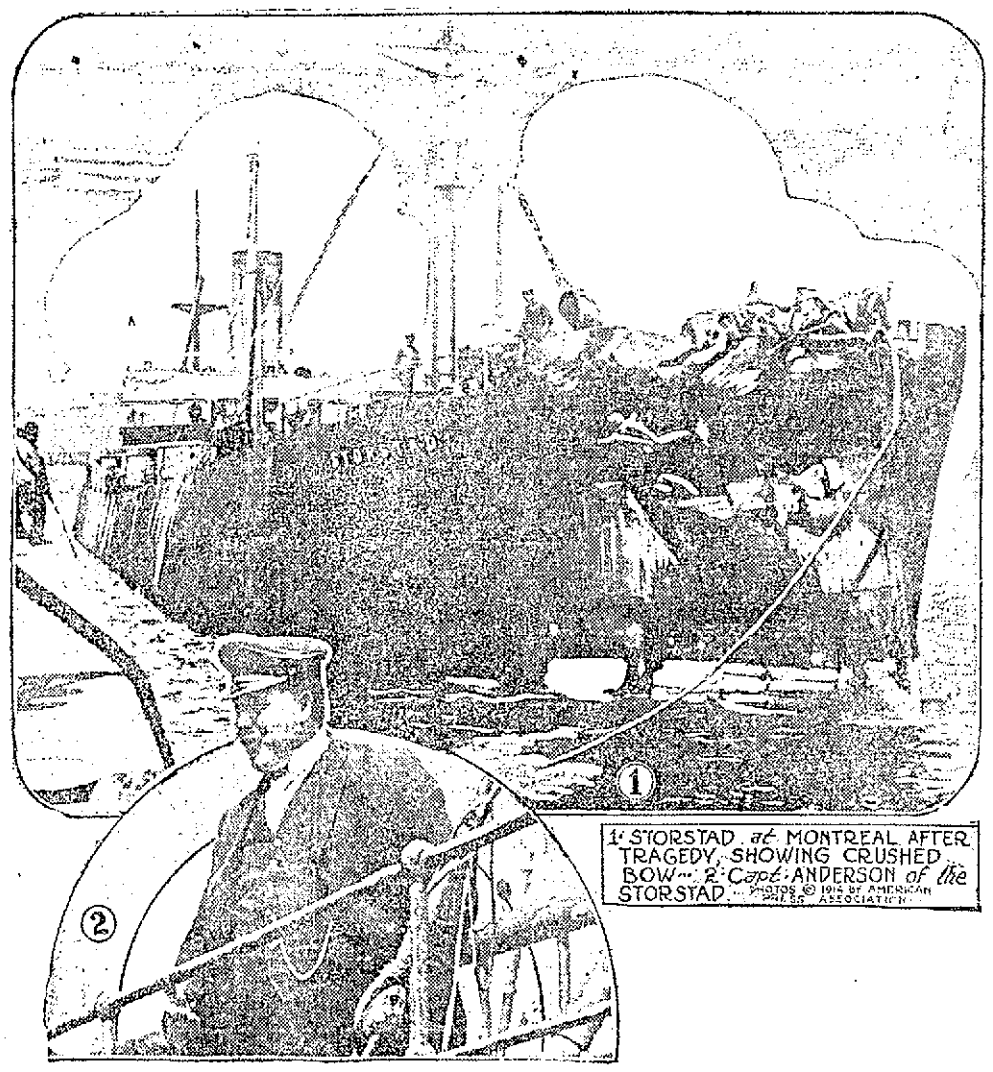

1: STORSTAD at MONTREAL AFTER TRAGEDY, SHOWING CRUSHED BOW— 2: Capt. ANDERSON of the STORSTAD PHOTOS © 1914 BY AMERICAN PRESS ASSOCIATION

MONTREAL, June 2.—What will the government inquiry into the Empress of Ireland disaster in St. Lawrence river show? Which vessel is responsible, the ill-fated Empress or the Norwegian collier Storstad, which rammed and sank her? Captain H. G. Kendall of the Empress placed the blame on the Storstad while testifying at the coroner's inquest at Rimouski, where the rescued and the bodies recovered from the river were taken. Captain Thomas Anderson of the Storstad denies this and places the blame on the Empress. When the Storstad reached this port under her own steam it was seen that her bow was badly crushed in, but far above the water line. She was low in the water at the stern and high at the bow, her coal having been shifted to protect her. That the impact with the Empress of Ireland had been great was evident by the way the vessel's stem was twisted to port, the hawser hole completely smashed, plates cracked, rivets twisted or missing, while the heavy anchor had evidently been driven back several feet into the bows. The Storstad was immediately seized for $2,000,000 damages on application of the Canadian Pacific railway, owner of the Empress of Ireland.

AUTOMOBILE DIRECTORY

Abandon the idea that you can't buy supplies as cheaply in Lowell as elsewhere, by trading at the Boston Auto Supply Co., 96 Bridge st. Tel. 3605. Open evenings.

Accessories Largest stock of Auto Supplies in town. Pitts Auto Supply, 7 Hurd st. Phones 52-W, 52-R. Open evenings.

Anderson's Tire Shop Agent for all leading makes of tires. Vulcanizing of all kinds a specialty. Telephone 3821-W, shop; 3821-R, residence. Accessories and supplies. 129 Paige st.

Auto Tops Made and recovered, auto curtains and doors to order; also full line of greases, oils and sundries. Donovan Harness Co., Market street.

Auto Supplies A complete line at the Lowell Motor Mart, New Majestic building, 447 Merrimack street, corner Tilden street. S. L. Rochette, proprietor. Tel. 3780.

Auto Tires All makes at the right prices at the Lowell Motor Mart, cor. Merrimack and Tilden streets.

Buick Lowell Auto Corp., 81-91 Appleton St., Phone 3137.

Cadillac Walter Perham, Agent. Tel. 2870-M. Service station, Sawyer Carriage Co., Worthen st. Tel. 364.

Ford Automobiles and Ford repair parts at the Lowell Motor Mart, New Majestic building, 447 Merrimack street, corner of Tilden street. S. L. Rochette, agent. Tel. 3780. 146 Fletcher st.

First St. Garage Used cars for sale. All kinds. Gasoline and oil. Repairing; storage. Rates reasonable.

Glass Set In wind shields and auto lamps, by P. D. McAuliff, 43 Schafer st. Tel. 4095-M.

Heinze Coils Coil Parts, Spark Plugs and Magnetos at Lowell Motor Mart, Merrimack st., next to city library.

Indian and Pope Motorcycles at George H. Bachelder's, Post Office ave.

Overland M. S. Feindel, Phone 2138, Davis Square.

Reo Geo. F. White, Agent. Supplies. 33-35 Branch st. Tel. 852 and 1992-M.

Saxon Roadster Agents, The Jean Garage Co., 31 Shattuck st. Open storage. Tel. 4497.

Pioneer Cycle Car

Stanley GARAGE, 610 Middlesex st. Agent for Metz 22, $475. Telephone 2915-W.

Tremont Garage Auto repairing, vulcanizing, cor. Tremont and Moody sts. P. J. McKenna. Tel. 3442-R.

Tanks Storage for gasoline and oil, self-measuring. Eastern Oil Tank Co.

Stevens-Duryea

EXCEPTIONAL VALUES IN

USED CARS

Stevens-Duryea rebuilt and refinished like new, 6 cylinders, modern fore doors.

Also in GOOD CONDITION

STEVENS-DURYEA, STODDARD-DAYTON, BUICK, HUDSON, OVERLAND, MITCHELL and MARMON.

Prices $200 to $1600

CALL OR TELEPHONE FOR DEMONSTRATION

GEO. R. DANA & SON

2 TO 24 EAST MERRIMACK ST.

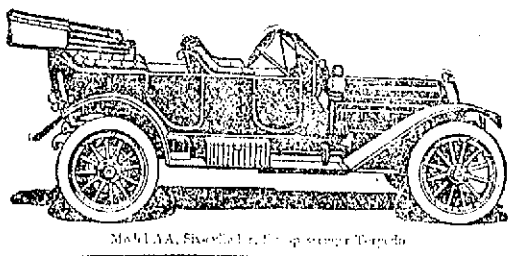

Stevens-Duryea Company Chicopee Falls Mass

Pioneer Builders of American Sixes

HE CRITICIZED THE GREEKS

Rev. F. A. Dunnels Charges the Greeks With Refusing to Accept His Religious Aid

The Lowell Congregational club held its last meeting of the season at the Dracut Centre Congregational church last evening. Rev. George L. Cady, D. D., pastor of Pilgrim Congregational church, Dorchester, was the principal speaker.

Dinner was served at 6.45 and the meeting was begun about 8 o'clock. Rev. Frank G. Alger presided and various reports were read. Dr. D. E. Yarnell submitted a report on the work to be done among the student classes of the city this summer, towards the placing in the foreign missionary field of a worker.

Rev. Frederick A. Dunnels, pastor of the Highland Congregational church, reported on the need of money to carry on missionary work among the foreign peoples of this city. "There is a great work to be done right here," he said. "Just at the present time there is no flag under so much of a shadow as is the Greek flag. The Carnegie commission, composed of scientific investigators, has recently made a partial report of its work in the Balkan states, and the only nation which offered any block to the making of the investigation was Greece. That commission found that every one of the nations engaged in the awful struggle violated the rules of civilized warfare. Greece included.

"These people are peculiarly in need of work here; they are in need of a more ethical gospel, a closer touch with Jesus Christ. We have done a little work here among them, but have been met stubbornly by the Greek church, which has opposed us at every step. It does not want to assist its people in this work.

"As an indication of what the Greeks have felt about that awful war in the Balkans, I may say that the ruler of one of the Balkan states announced her intentions of visiting this country, but received so many threatening letters that she cancelled her tour."

Mr. Dunnels said that in order to carry on the work during the present season the sum of $250 is needed.

The report of the nominating committee was read, and it was voted to instruct the secretary to cast one ballot for the election of officers. Those chosen to the principal places were: President, Charles F. Flemings; vice president, Rev. E. H. Newcomb; and secretary-treasurer, Louis Alexander.

Rev. Dr. Cady's Address

"The Call of Tomorrow to the Church of Today" was Rev. Dr. Cady's subject, and he said that the church must have a rational program of social salvation if it is to have a rational program of spiritual salvation.

Speaking of women and wages in Massachusetts, Dr. Cady referred to the report of a commission appointed to look into the matter of wages for women in Massachusetts, and the percentages shown of women workers who get no more than $6 a week were appalling. And yet, he said, that commission had said that it was practically impossible, with the high cost of living, for a woman to support herself in the most simple manner on less than $7 a week. Not all the cases of wrong doing are caused by insufficient wages, he said, and perhaps not as many as have been stated, but that small wages do have an effect in driving women into leading lives of shame cannot be doubted. The $1 a week which many should get in addition to their wages now, would not prevent stockholders from getting a good living, and it would undoubtedly guarantee to thousands of workers a sweeter, cleaner prospect on life. Referring to the failure to properly equip factories with safety devices, he said that in order that a larger dividend may be paid, these devices are not put on, and, every now and then some awful catastrophe results, wherein hundreds of lives are lost.

In his conclusion he pointed out that until the church can show a wonderful mitigation of the conditions now existing it cannot be said that its mission has gone. More than mere interest—actual work—must be started against the continuance of conditions wherein people are sometimes forced to lead wrong lives, or wherein they grow hopeless and see no salvation in striving to maintain an ordinary level of decency, if the church is to retain its commanding position.

Mrs. Jesse Currier and Mrs. George Rand had charge of the supper which was served by the Ladies' Aid society of the church, and they were assisted by Mrs. Flora Otley, Mrs. Conant Udell, Mrs. Nait Peabody, Mrs. Clinton Coffin, Mrs. Harry Fox, Mrs. Charles Tuttle, Mrs. Joseph Carpenter, Mrs. Victor Cluff, Mrs. Roswell Fox, Miss Julia Fox, Mrs. Cyrus Udell, Mrs. Asa Stickney and Messrs. George Hague, Jesse Currier and George Fox.

PUT SULPHUR ON AN ITCHING SKIN AND END ECZEMA

Says this old-time Eczema remedy is applied like cold cream.

Any irritation or breaking out on the face, arms, legs or body when accompanied by itching, or when the skin is dry and feverish, can be readily overcome by applying a little bold-sulphur cream, says a noted dermatologist.

He states that bold-sulphur instantly allays the angry itching and irritation and soothes and heals the Eczema right up leaving the skin clear and smooth. Bold-sulphur has occupied a secure position for many years in the treatment of cutaneous disorders because of its parasite-destroying property. Nothing has ever been found to take its place in treating the irritable and inflammatory skin affections. While not always establishing a permanent cure it never fails to subdue the itching irritation and drive the Eczema away and it is often years later before any eruption again appears on the skin.

Those troubled should obtain at any pharmacy an ounce of bold-sulphur cream which is applied to the affected parts in the same manner as an ordinary cold cream.

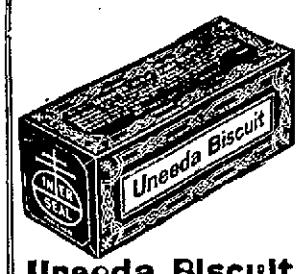

Uneeda Biscuit

A crisp, clean, nutritious food. For everybody—everywhere. Fresh in the moisture-proof package, 5 cents.

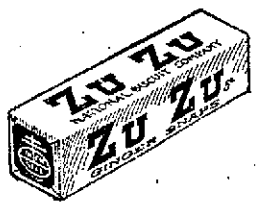

Zu Zu

The funny little name of the famous little ginger snap that puts fresh "snap" and "ginger" into jaded appetites. 5 cents.

Graham Crackers

The natural sweetness and nutriment of the wheat are retained, giving them a delightful flavor. 10 cents.

Buy biscuit baked by

NATIONAL BISCUIT COMPANY

Always look for that name

FUND OF $50,000

2000 Workers Start a Statewide Campaign for Bull Moose Cause

BOSTON, June 2.—For the first time in the political history of this state, an effort will be made within the next eight days to raise political campaign funds by popular canvass.

This unique political effort will be made by about 2000 progressives, who will gather tonight in their several localities throughout the state for the purpose of planning community campaigns to raise $50,000 for the "Bull Moose" candidates in this state.

Fully 350 fund-collecting teams will participate in the canvass, the result of which will be viewed with considerable interest in political circles throughout the country. The Bay State progressives expect to make political history with their campaign.

The progressive leaders have been working for weeks under the direction of Calvin G. Fencil, an expert, in arranging the details of the state-wide campaign.

This evening all of the teams will assemble in their several centres to discuss the final arrangements for the work. Tomorrow morning the team workers, marshalled by their captains, will be about in every city and town in the state soliciting contributions to the fund.

They will continue to solicit till a week from next Tuesday evening, when the canvass will be brought to a close. It has been determined not to canvass next Sunday.

About 1000 team workers from the cities and towns in the Greater Boston district will assemble tonight in Mechanics hall at a complimentary dinner, given by a number of prominent women progressives, under Mrs. Anna C. M. Tillinghast.

The guest of honor at the dinner tonight will be George W. Perkins, chairman of the executive committee of the progressive national committee.

Naples from Boston a month ago on the White Star liner Canopic was learned here yesterday on the arrival of the big steamship back in this port, and the part which the cardinal's companion, Mgr. Splaine, rector of the cathedral, played in the double murder aboard the Canopic on May 7, was also narrated by officers of the vessel.

On May 6 and 7 Cardinal O'Connell was confined to his state room with a severe attack of the grippe, coupled with influenza. Dr. J. Dryden Smylie, ship's surgeon, attended the cardinal and at the end of the second day the patient was on his feet again. Dr. Smylie said to a reporter yesterday:

"Cardinal O'Connell stood up under his illness splendidly. He suffered with a bad case of the grippe and was laid low in his bed for two solid days. He was not seasick at all."

Mgr. Splaine was chatting with Purser O'Hagen in the latter's office at about 10 o'clock the night of May 7, when a white faced steward thrust his head in the door and shouted:

"A man's run amuck in the steerage with a revolver and he has shot two already."

Mgr. Splaine and the purser rushed aft and below where they found the fighting over and Guiseppe Piazza in irons, violently insane. He had killed one bunk mate, mortally wounded another so that he died the following day, had shot a button off the first mate's coat, and punctured the right wrist of the seaman who attempted to play the hose on him to subdue him.

Mgr. Splaine administered the last sacraments to the dying passenger, and offered up a prayer for the ship. Then he turned to the mob of steerage passengers who surged about the entrance to the murderer's prison, threatening to hang him to a derrick boom with a piece of rope. He spoke to them and quieted them.

CARD. O'CONNELL HOME

SUFFERED SEVERE ATTACK OF GRIPPE ON CANOPIC—MGR. SPLAINE QUIETED CROWD

BOSTON, June 2.—That Cardinal O'Connell had been ill on his trip to

DOWN GO THE PRICES

CLOSING OUT SALE

Our leases on four New York stores and our large Pittsburg store expire, and we must move from our stores at St. Paul and Buffalo. These troubles coming together put us in a bad fix. With all these stocks on hand and also reserve stocks at the factory, and as we realize that

HALF WAY MEASURES WILL NOT DO

We shall CUT the PRICE of every pair of shoes on hand so LOW it will stir the city from end to end

AND WE SHALL SELL REGARDLESS OF COST

$300,000 Worth Of Latest Style Men's and Women's **Shoes**

STOP AND THINK $300,000 STOCK OF STYLISH SHOES AT UNHEARD OF PRICES

50,000 Pairs of Men's and Women's Rubber Sole Shoes, Tan, Black and White, Calf Uppers, Goodyear Rubber Soles, warranted. $4.00 value. Sale Price **$2.57**

30,000 Pairs of Men's and Women's Rector $3.50 and $4.00 Shoes. Sale Price..... **$2.47** and **$2.77**

40,000 Pairs of Men's and Women's Waldorf $3.00 Shoes. Sale Price..... **$1.97** and **$2.17**

Men's Tennis Shoes **59c** Boys' Tennis Shoes **39c**

ALL SHOES UNION MADE

Men's Double Sole ARMY SHOES, Black and Tan, $4 Value. Sale Price

2.57

Men's RUBBER SOLE OXFORDS, Black, White, Tan. $4.00 Value. Sale Price

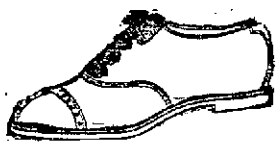

2.47

WALDORF $3.00 OXFORDS

2.17

WOMEN'S RECTOR. $4.00 Value Sale Price

2.77

Women's $4.00 RECTOR, Patent Colt Vamp, Cloth Top, Kidney Heel. Sale Price

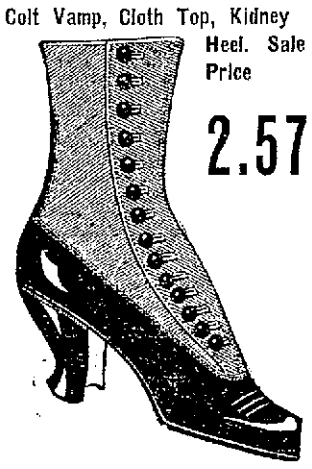

2.57

Women's $3.50 COLONIAL PUMPS, Patent Colt Vamps. Kidney Heels.

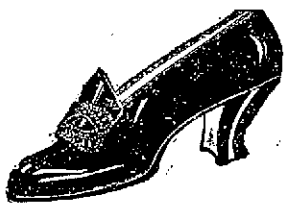

2.47

R. H. LONG FACTORY SHOE STORE

143 CENTRAL STREET

EXTRA SALESMEN TO SERVE OUR CUSTOMERS WITHOUT DELAY

Make Your Dollar Produce More in a New York City Hotel

Two Specialties

$2.50 PER DAY — A pleasant room with private bath, facing large open court. (Not one room, but one hundred of them.)

$3.00 PER DAY — An excellent room with private bath, facing street, Southern exposure. (Not one room, but eighty-seven of them.)

Also attractive rooms without bath from $2.00. The Restaurant prices are most moderate

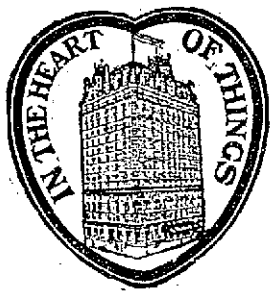

Location

One minute from 5 of the largest department stores.
Five minutes walk from 19 principal theatres.
Within a block of the Fifth Ave. shopping district.
Every line of transportation passes the door.
Fifth Avenue Bus lines and principal surface lines.
The Hudson Tubes across the street.
Elevated Railroad Station across the street.
Subway Station three minutes away.
Grand Central Station within seven minutes.
Pennsylvania Railroad Station just one block away.
For convenience one could ask no more.

The Hotel

EVERYTHING NEW AND MODERN. A FIVE MILLION DOLLAR HOTEL. EQUIPPED TO SATISFY THE MOST EXACTING TASTE.

600 ROOMS
400 BATHS

THE HOTEL MARTINIQUE

"THE HOUSE OF TAYLOR"
Established 1848

Broadway, 32nd and 33rd Streets
New York

CHARLES LEIGH TAYLOR, President — WALTER CHANDLER, JR., General Manager — WALTER C. GILSON, Vice-President

The VANDERBILT HOTEL

34TH ST. EAST AT PARK AVE., NEW YORK
Subway Entrance

"An hotel of distinction with moderate charges"

Within five minutes of principal railway terminals. Situation ideal.

TARIFF:

Single rooms	per day—$3, $4, $5, $6
Double rooms	$5, $6, $7, $8
Double bedrooms, boudoir dressing-room and bath	$8, $10, $12
Suites—Parlor, bedroom and bath	$10, $12, $15

Each room with bath

Walton H. Marshall, Manager

THE VANITIE IS MOST GRACEFUL OF ALL CUP DEFENDING YACHTS

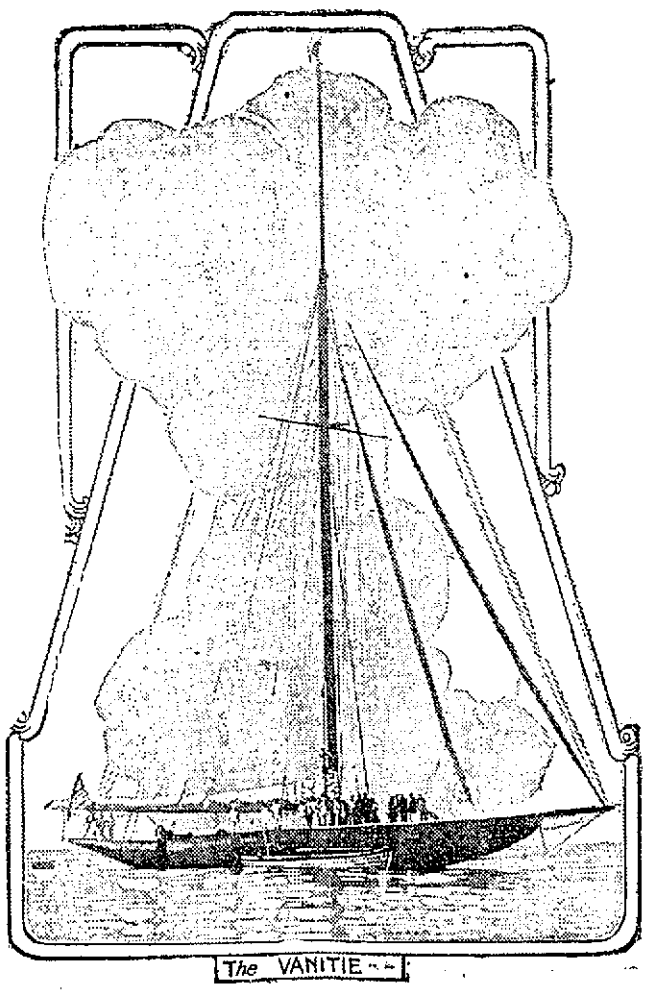

The VANITIE

Alexander Smith Cochran's cup defender, the Vanitie, which recently made such a good showing on her trial spin, is easily the most graceful of the three American entrants. She is regarded as William Gardner's masterpiece, and the famous designer claims that she will prove a record breaker.

BRIDGES RETIRES

Warden of State Prison Sends Request to the Commission

BOSTON, June 2.—The prison commission received a request yesterday from Warden Benjamin F. Bridges of the state prison in Charlestown to be retired on a pension. The request will probably be referred to Gov. Walsh tomorrow and it is expected he will refer the matter to his council to be acted upon at its meeting in the afternoon.

The appointment of a successor to Warden Bridges rests with the prison commissioners, who are empowered by law to choose wardens of such institutions.

Although Mr. Bridges has been warden of the state prison 21 years and was 78 years old April 30, he is robust and well preserved. The request for retirement was a surprise to those who know him well, for he expressed the opinion on his 78th birthday that a man should work and that he felt a great many years younger than he really was and was able to conduct the institution for many years to come.

Deputy Warden N. D. Allen is mentioned as an excellent man for warden of the prison. He has been an officer at the prison for many years. Ex-Mayor J. Edward Barry of Cambridge, it was recently announced, was also a likely candidate for Warden Bridges' place. Jesse Pomeroy is the only inmate of the prison who has served time there continuously during Warden Bridges' regime.

Gen. Bridges was born in Deerfield, April 30, 1836. At the age of 20 he secured employment as a clerk, and several years later he found employment in the mercantile business in his native county. He afterward associated himself with Hamilton & Leyermere in the manufacture of pocketbooks in South Deerfield, and was soon the head, the financial and business manager of the concern developed the business into a large and profitable enterprise.

His military career began in 1852 in the 10th Massachusetts infantry, where he served nine years. On Nov. 28, 1871, he was commissioned first lieutenant of Co. H, 2nd regiment, which he helped to organize. On March 15, 1875, he was elected captain, on Aug. 3, 1876, he was promoted major, on Jan. 25, 1879, elected lieutenant colonel and the following August colonel. On Jan. 6, 1889, he was elected brigadier general of the 1st brigade, to succeed Gen. Wales, who resigned.

Gen. Bridges retired from military service in 1897. He was appointed warden of the state prison on March 10, 1898, by Gov. Russell. He has conducted the prison in an able and efficient manner.

Fr. Murphy Made Chaplain

Warden Benjamin F. Bridges of the state prison has appointed Rev. Michael J. Murphy chaplain of that institution to succeed Rev. Herbert W. Stebbins, who resigned about a year ago. The position calls for a salary of $2000 a year. Fr. Murphy has been acting chaplain for some time.

The warden has also appointed Rabbi Moses V. Sedar spiritual adviser to the Jewish inmates.

Mrs. Ellen Seymour of 7 Olive street was struck and slightly injured by an automobile while crossing Central street, near Tower's corner yesterday afternoon and as a result received a cut on her left hand. She was taken into Campbell's drug store and treated by Dr. Ryan. The automobile was owned by A. D. Carter.

If you want help at home or in your business, try The Sun "Want" column.

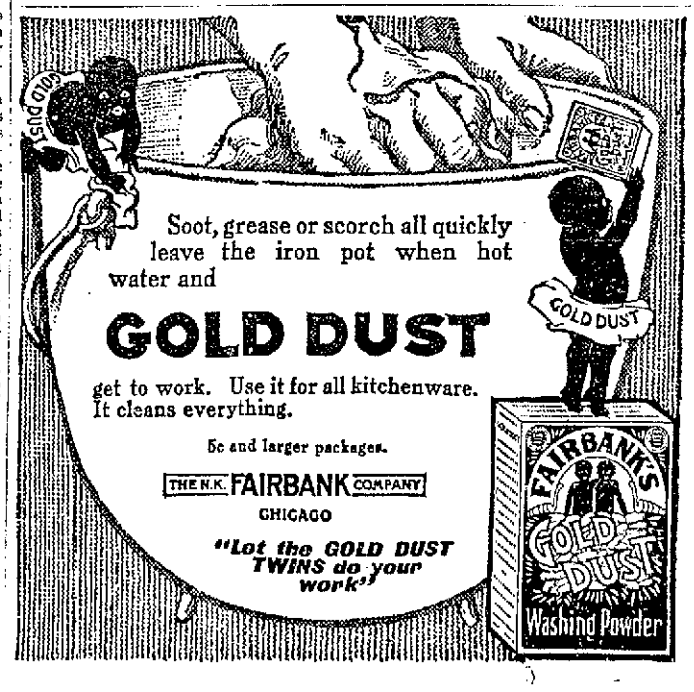

MURDER OF PEASLEE

More Detectives Engaged—Mysterious Auto Seen in Henniker on Night of Death

HENNIKER, N. H., June 2.—More witnesses who are expected to prove Everett A. Wood guilty of the murder of Herbert W. Peaslee in Weare last April came to light yesterday.

Also the fact became known that Wood had no opportunity to shoot Peaslee in his den that night was further strengthened by the investigation conducted by Attorney Joseph A. Pope of Concord, which lasted all day yesterday.

Wood's whereabouts on the night of the murder between nine and 9 o'clock has been positively determined, and he was not near the Peaslee home than the Piscataquog river bridge.

Wood maintains that he was on Goss hill and yesterday his statement was found to be true by Attorney Doneger and other witnesses to prove it. It has been determined that the murder could not have been committed earlier than 9.30 on an analysis of testimony given at the hearing, and witnesses have been found who positively swear the shot was fired at 9.35 p. m. Chief of Inspectors Clifton E. Hildreth of Manchester and the selectmen yesterday continued their investigation from daybreak until 10 o'clock last night.

They saw many witnesses and had long talks with Moerman W. Peaslee and Shirley H. Peaslee, sons of the murdered man. They looked into the sale of the woodlot at North Weare, in which Peaslee and his son Merrison were interested, disposing of the property for $8000, against the wishes of Mrs. Peaslee, who was suing for divorce.

Also, they visited the Peaslee toy factory and looked over the books, interviewed Miss Ida M. Barnes, the government's main witness, and last night closely questioned many witnesses to learn more facts and confirm their previous information.

Shirley H. Peaslee yesterday engaged a Boston detective to conduct an independent investigation of the case.

Harry Fuller, a Boston detective, has begun an investigation in behalf of Wood.

The state's investigation, in which Inspector Hildreth is the chief factor, although intended to be to build up a case against Wood, the first suspect, who is held without bail on the charge of murdering Peaslee, has shifted from that line because at every turn the investigators encounter evidence distinctly favorable to Wood.

The trend of the investigation is leading away from Wood, because the information they had is being found unreliable and toward another. It has been learned that an out of town man who had a grudge against Peaslee was not at work the day after the murder and the presence of a mysterious automobile at the depot the night of the murder lends color to the possibility that the man who murdered Peaslee might have motored into Henniker and out again that night.

The suspect lives in Massachusetts, about two and one half hours' run to Henniker by automobile. On the night of the murder the automobile attracted attention when the driver turned off his light and drove away when a man who was on Goss hill attempted to look at the car number.

BILLERICA

The following 75 children of St. Andrew's church, North Billerica, received their first communion Sunday. The children who were instructed by Rev. David J. Murphy are as follows: Mary Etta Duffy, Irene Bostwick, Pearl Dupree, Molly Fairbrother, Cecelia Hamelin, Helen Lyons, Mary Lyons, Margaret Mahoney, Dorothy M. Ellisort, Mary Rutyna, Lena Kolsky, Julia Sakol, Paul McNulty, Chas. Condon, Joseph Desmond, John Nugent, Leo Nugent, Russell Hand, Alfred Mahoney, Frederick Sheridan, Leon Kolsky, Walter Rutyna and Leo Nugent.

The following members of the Asa John Patten circle, Ladies of the G. A. R., had charge of the Memorial day dinner: President Lenora Brewster, who was assisted by Mrs. Lydia Hunt, Mrs. Julia Holly, Mrs. Nella Robannon and Mrs. Mary Lyons. The waitresses were: President's table, chairman, Mrs. Brewster, Mrs. Mabel Smith, Miss Lottie Cowdrey and Mrs. Ella Ruth; Sons of Veterans table, chairman, Mrs. Hallie Whitney, Mrs. M. Josie Miller, Miss Marie Farnham and Mrs. Eva Bicknell; comrades table, chairman, Mrs. Sarah L. Murphy, Mrs. Margaret Ritchie, Mrs. Hannah Whiteside, Mrs. Olive Merriam, Miss Mary Holly; guests' table, Miss Maude Hannon and Miss Alice Maxwell. The halls were attractively decorated by the following committee: Mrs. Sarah L. Murphy, chairman; Mrs. Hannah Whiteside, Miss Mary Holly and Fred A. Barton. The ice cream was in charge of James A. Ruth. The post prandial exercises were in charge of President Cowdrey, and brief but interesting remarks were made by Mr. Newcomb, Mr. Tole, Mr. J. Nelson Parker, Mrs. Brewster, Mrs. Murphy, Comrade Smith, Mr. Herbert A. King.

A QUARTER CENTURY AGO

Here are a few local items from The Sun of 25 years ago:

"Mr. Stevens, father of J. Tyler Stevens, and a resident of Weare, N. H., started with his daughter on Tuesday for Alaska where he will spend the summer."

"Jacob Rogers' barn on Pawtucket street was damaged $2000 worth by fire yesterday morning at 5.45.

"Frank W. Hall, formerly a reporter on the Lowell Courier, now cashier of the Texas division of the Erie Telephone is in town for a few days." Mr. Hall subsequently was private secretary to Mayor Bennett and held a responsible position with the J. C. Ayer company.

"A party of Lowell gentlemen including J. Tyler Stevens, C. I. Hood, Edward Ellingwood, E. T. Sherman and Harry V. Hose have returned from an eight days' trip to Virginia."

"Fred W. Sweeney is working out plans for a brick building to cost $50,000 which is soon to be erected on the site of the old Manchester house, in Manchester, N. H., for J. H. Dearborn."

"The governor and council of the state of New Hampshire voted to accept the portrait of General Butler presented to the state by the Butler club of Boston and to place the same in the rotunda of the capitol."

"It is said that the late Robert Dawson left an estate of $75,000. His son, John J. Dawson, is the principal heir." The many friends of John J. Dawson will be pleased to learn that he is improving after an operation upon his foot, at the Lowell hospital.

Xaverian Brothers' Anniversary

The Sun of quarter of a century ago says:

The semi-centennial of the founding of the Xaverian brotherhood was generally observed by the different houses of the order last Wednesday. At St. Patrick's church there was a solemn high mass attended by the Xaverian brothers and the pupils of their school. The celebrant was Rev. Michael O'Brien, rector of St. Patrick's, assisted by Revs. James Gilday and Richard S. Burke. Rev. John J. Shaw was master of ceremonies, and Frs. William O'Brien and Gilday of St. Michael's church were in the sanctuary. The rector preached an excellent sermon taking his text from the gospel of the day, the beatitudes. He showed how well the blessings of the sermon on the mount applied to the saint whose praise today was throughout the world—dwelt upon his charity and humility and commended his example to his youthful hearers. The work of the brothers in education was handsomely endorsed and the entire discourse was in the rector's finished style. The choir under the direction of Mr. Faulkner sang Mozart's Twelfth mass. At the offertory "Lauda Sion" was sung and the 400 boys present sang the Te Deum after the mass."

The Xaverian brothers still conduct St. Patrick's boys school with success and since their coming to this city long ago many Lowell boys have joined the order, the mother-house of which is in Baltimore, Md.

Made a Sunday Raid

Quarter of a century ago The Sun reported the following:

"Sunday afternoon Inspector Goodwin and Officer Palmer made a raid on Crosby street and seized quite a quantity of liquor."

Thanks to the virtue of a well advertised patent medicine, Officer George B. Palmer is still actively engaged in police work though, through the grace of the present administration his activity is confined to "inside work." In appreciation of the great good done him by the aforesaid panacea, Officer Palmer's pictures as he looked before and after taking may be frequently seen in the newspapers. Officer Palmer has perhaps had more ups and downs than any man in the department. He has gone along the line from a beat to the position of lieutenant and back again to the ice house. He has held about every position in the department except captain, deputy and superintendent.

Thanks to the police pension law, Inspector Frank Goodwin is enjoying his declining years in luxurious ease. Inspector Goodwin held the position of liquor inspector longer than any other man in the department, holding on through all the changing administrations. Together with the late Inspector David J. Donaldson, Frank Goodwin held full sway over the liquor dealers, licensed or otherwise, for nearly quarter of a century. In the old days the liquor inspector had much more work than he has today. Before the enactment of the so-called sandwich law, the hotels could not sell in the open under any circumstances and as a result drug stores and kitchen barrooms did a thriving business. The drug stores that held sixth class licenses were allowed to keep a certain amount of liquor and an officer had to catch a man making a sale to get the proper evidence against him. In the kitchen barrooms human ingenuity was stretched to the limit in devising ways and means to fool the ever-watchful Goodwin and Donaldson. I recall one particular case, while reporting police news long ago. The two inspectors were confident that a woman in a certain section of the city was doing an illegal business but though they pounced in on her tenement at most unexpected times and had nearly torn the tenement to pieces in their endeavors to locate the hidden liquor were always unsuccessful. The woman, who was of round build always assured the officers that she was a most abused and persecuted individual and as they left her domicile after each unsuccessful visit she generally sent them on their way with a few choice remarks that always tended to put a crimp in their official dignity. One day they were telling their troubles to "Maggie" Wallace, the former popular matron of the police station and "Maggie" simply said:

"Bring her in here some day, and I'll find the liquor."

The inspectors took "Maggie's" tip and took the woman to the police station where, sure enough, the hiding place of the liquor was unearthed, safely corked up in a large rubber bag which the woman carried under her skirt. Is it any wonder that Frank and Dave couldn't locate the contrabrand goods?

The Williams Estate

The Sun of 25 years ago states:

"At the trustees' sale of the Henry L. Williams estate, corner of Nesmith and Andover streets by Conant & Co., Tuesday afternoon, Mrs. O. A. Williams, widow of the late Mr. Williams was the purchaser, at $12,400."

The late Henry L. Williams was one of Lowell's most prominent men in days gone by and he left behind a son of equal prominence, Mr. Charles Williams of the Old Lowell bank. The estate is now owned and occupied by Dr. William P. Lawler. The Saunders estate on the opposite corner is said to be in the market at the present time.

Cupid Gets Dr. Meigs

Under the heading, "Cupid's Primaries," the Sun of 25 years ago contains the following joyful announcement:

"The engagement of Dr. Joe V. Meigs and Miss Sadie Parker, daughter of Col. John M. G. Parker and sister of Lieut. Percy Parker, is announced."

Who'd ever think upon meeting the jovial surgeon or his youthful appearing wife that they are soon to observe their silver wedding. Dr. Meigs is as young in spirits and manner as when he abandoned the bachelor class and the fact that time and good nature have added materially to the circumference of his waist-band, doesn't deter him in the least when the strains of a waltz invite the members of the Vesper-Country club to partake of the pleasures of the dance. In those days Colonel Percy Parker was wearing the modest title of lieutenant bestowed on him at West Point. When Governor William E. Russell was elected he appointed Lieutenant Parker a member of his staff with the rank of colonel and subsequently Col. Parker was appointed a member of Governor Greenhalge's staff.

The Johnstown Flood

Just 25 years ago last Sunday the Johnstown flood, one of the greatest disasters in the history of the country, occurred, 12,000 persons losing their lives. From one end of the country to the other contributions were sent for the aid of the survivors, and Lowell was one of the first places to respond to the cry for help. Mayor Palmer at once called a meeting of citizens in the common council chamber, at which he presided, and William E. Westall, then a councilman, acted as secretary. It was voted to start a popular subscription and it was opened by C. I. Hood and Jacob Rogers, who gave $100 each. At the meeting $637 was raised while within 24 hours double that amount was turned in, the J. C. Ayer Co. contributing $200.

The Elks' Second Election

The Sun of 25 years ago had the following:

"Tuesday evening the B. P. O. Elks elected the following officers: Exalted ruler, Charles F. Libbey; esteemed leading knight, Dr. W. H. Downs; esteemed loyal knight, A. E. Nichols; esteemed lecturing knight, Henry J. O'Dowd; secretary, Charles F. Ricker; treasurer, Alex. M. Abels; tyler, Joseph Hicks; trustees, A. A. Haggett; Charles D. Palmer, George F. Offutt."

Charles F. Libbey, who was the second exalted ruler of the Elks in Lowell, was formerly an overseer at the Shaw Stocking company and a member of the common council from ward eight. The first exalted ruler was the late Frank Marsh Merrill, while Dr. Downs, who is actively connected with the affairs of the lodge today, was the third exalted ruler. Henry J. O'Dowd followed Downs as exalted ruler. Joe Hicks has been active in the affairs of the lodge continuously for quarter of a century and at the present time is a hustling member of the visiting committee. Joe was tyler for many years and has been actively connected with the management of about every big time that the lodge has conducted in the 26 years of its existence. The late Dr. Ricker, the well known ambulance physician, was a great booster for Elkdom while alive. He was untiring in the fulfillment of his lodge duties even as he was faithful in the performance of those of ambulance physician. In those days the Elks had modest quarters in the Mansur building while on June 11, one week from Thursday, they will dedicate their new rooms in Middle street, where they are now most comfortably ensconced in large and finely appointed quarters. It is the intention of Exalted Ruler Farrell and the committee in charge to make the dedication a most notable event and all Elks, young and old, are expected to participate in the festivities.

THE OLD TIMER.

MILLS TO CLOSE SATURDAYS

PAWTUCKET, R. I., June 2.—J. P. Coates, thread manufacturers, have notified their 2500 employes that their mills will not be operated on Saturdays for some time to come. Curtailment of production is given as the cause.

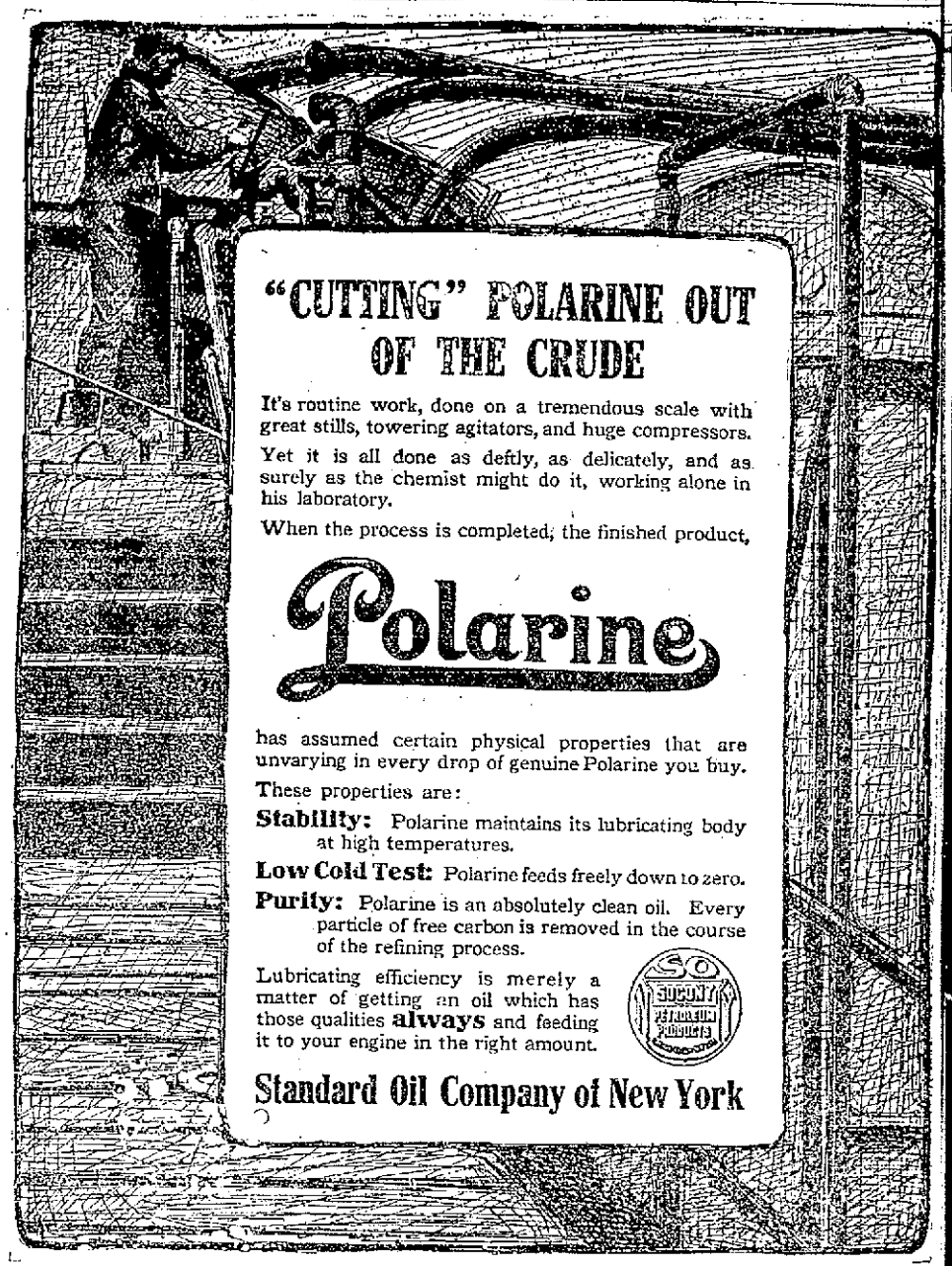

JUDGE SAYS HIRE A HALL

WHITE PLAINS, N. Y., JUSTICE DENIES I. W. W. AGITATORS RIGHT TO CREATE DISORDERS

WHITE PLAINS, N. Y., June 2.—A grand jury yesterday took up the cases of the 13 Industrial Workers of the World demonstrators who were jailed Saturday night after they had emphasized their belief in the right of free speech by a protest in the streets of Tarrytown against the course taken by John D. Rockefeller, Jr., during the recent Colorado strike.

In charging the jury Justice Arthur S. Tompkins said that the constitutional right of free speech did not give professional agitators, who were unwilling to work, the right to incite people on the street to violate the law and create disorder.

"If such agitators wish to talk," he said, "they must hire a hall. No one has a right to speak in the street without such a permit as the local authorities require."

"Some Of These New Fangled Foods Are Mighty Good."

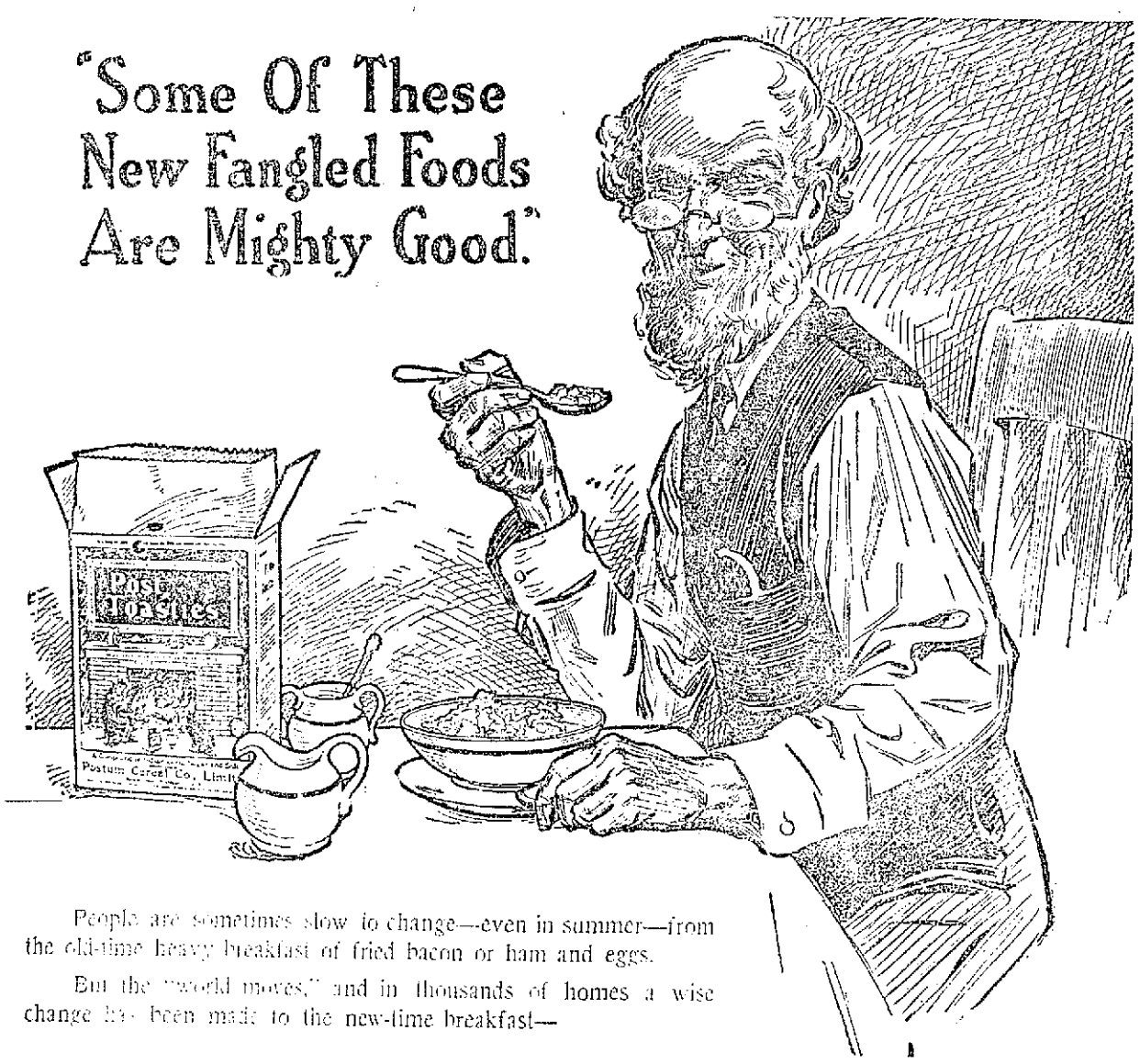

People are sometimes slow to change—even in summer—from the old-time heavy breakfast of fried bacon or ham and eggs.

But the "world moves," and in thousands of homes a wise change has been made to the new-time breakfast—

POST TOASTIES

—with cream.

These sweet, flavoury flakes of corn, toasted crisp and ready to eat direct from the package, are "mighty good" from every angle. Labor saving—nourishing—delicious!

SOLD BY GROCERS EVERYWHERE.

Children Cry for Fletcher's

CASTORIA

The Kind You Have Always Bought has borne the signature of Chas. H. Fletcher, and has been made under his personal supervision for over 30 years. Allow no one to deceive you in this. Counterfeits, Imitations and "Just-as-good" are but experiments, and endanger the health of Children—Experience against Experiment.

What is CASTORIA

Castoria is a harmless substitute for Castor Oil, Paregoric, Drops and Soothing Syrups. It contains neither Opium, Morphine nor other Narcotic substance. It destroys Worms and allays Feverishness. For more than thirty years it has been in constant use for the relief of Constipation, Flatulency, Wind Colic, all Teething Troubles and Diarrhœa. It regulates the Stomach and Bowels, assimilates the Food, giving healthy and natural sleep. The Children's Panacea—The Mother's Friend.

The Kind You Have Always Bought

Bears the Signature of

Chas. H. Fletcher.

In Use For Over 30 Years

THE CENTAUR COMPANY, NEW YORK CITY.

H. E. McNALLY, D. M. D. Resident Manager

I Promise Not to Hurt You

Don't put off your dental work any longer through fear. After the first tooth has been filled or extracted by the King Safe System of Painless Dentistry you will laugh at your fears and wonder why you waited so long.

PAINLESS, ABSOLUTELY PAINLESS

No old style instruments. The finest that up-to-date dental science has produced for the comfort and pleasure of my patients. See Dr. King first.

Full Set of Teeth... $5 up

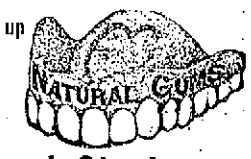

Gold Crowns...$4.50 | Other Fillings 50c Up
Gold Fillings $1 Up | Bridge Work...$4.50

PAINLESS EXTRACTING FREE

DR. T. J. KING, 158 Merrimack St., Lowell.

9 a. m. to 8 p. m. Sundays 10-2. Dental Nurse in Attendance. Phone 3800
French Spoken

THE WOMAN SUFFRAGISTS

Open Their Campaign in This City — Several Addresses Delivered Last Night

The county commission for equal suffrage is on in earnest in and about Lowell and yesterday was a very busy day for the woman workers. The big event of the campaign will come this evening when a rally will be held in Associate hall. Some of the best of the state suffrage speakers will be present.

A big meeting was held at Highland hall, Branch street, yesterday afternoon at 4 o'clock. Miss Margaret Foley was the speaker and Mrs. Walter Parker, the ward chairman, presided. At the close of the meeting, several of those present joined the local suffrage league.

There were other meetings held yesterday including one in Odd Fellows hall, Bridge street; the Highland grammar school and several parlor and outdoor meetings. A meeting held at the home of Miss N. P. H. Robbins in East Merrimack street was addressed by Mrs. Lewis Jerome Johnson of Cambridge.

Mrs. Elwood Spear addressed quite a gathering of Pawtucketville people on the lawn of the Cushing residence in Wannalancit street. Mrs. Mary C. Hall was chairman of the ward seven organization.

Miss Florence Luscomb spoke to a gathering numbering about 200 in Davis square at 5.30. She touched on the questions that affect living conditions in the home, and also the working women. At 4 o'clock Mrs. Luscomb spoke at the hall of the Highland grammar school.

Mrs. W. H. Pinkham of Colorado addressed a large and interested gathering at Moody and Aiken streets late in the afternoon. She spoke from an automobile driven by Miss Virginia Legare. She was introduced by Mrs. Cole, who stated that at the present time 4,000,000 women in the United States have the right of franchise, and that five more states are to be added next November.

Speaking of the Colorado situation, Mrs. Pinkham said that many arguments are now being made against equal suffrage because of the strike out there. "But they say nothing about the great strike you had not ten miles away in Lawrence, with men the sole voters, only a short while ago," she said. "We have had our troubles, just as any state will have troubles, but we have fared pretty well, and in time, Colorado will have a foremost place in the matter of wise legislation. As for the strike in Colorado, permit me to say that the women were so interested in its settlement that 1000 of them went to the governor and waited 12 hours for him to make a statement—waited until the news was received that federal troops were to take charge. That was more interest than the politicians displayed in attempting to end the strike. As a matter of fact, the politicians were helpless, except as they made the strike possible."

Mrs. Teresa Crowley, who was scheduled to address the ward one meeting, held at Odd Fellows hall, Bridge street, was unable to be present because of the illness of her daughter, and her place was filled by Mrs. McDaniels of Boston. There was a crowd of 50 or more present and all listened with interest to the arguments presented by the speaker in favor of woman suffrage. At the conclusion of the talk there was an informal discussion among those present and several questions were asked by Mrs. McDaniels.

"The women of this state," said Mrs. McDaniels, "must be up and doing at this time, for it is a crucial moment. What we have been asking for will be granted us if we all work together, and if we get it there is not the slightest doubt that the cities and communities of our commonwealth will benefit by it."

In the evening at 7.30 o'clock a well attended meeting was held at the home of Mrs. Thomas J. Wilde in Lawrence street, the speaker being Mrs. Ellwood Spear.

CARBONOL
For Washing Clothes

All laundry coming from a sick room should be washed with Carbonol, the wonderful coal tar disinfectant.

The addition of a little Carbonol to the water will turn it into a powerful disinfectant, destroying germs in the clothing, sheets, etc., making them sterile.

If you send your laundry outside of the house, you ought to insist that your laundress use a disinfectant regularly, for she mixes up your clothes with those of other people and disease germs may be transmitted in this way.

Carbonol is so powerful that very little of it is used at a time; accordingly its cost is insignificant.

10c., 25c., 50c., 75c.

At all dealers. Free sample on request.

Barrett Manufacturing Co.
35 Wendell St. Boston, Mass.

WHITMAN FOR GOVERNOR

NEW YORK DISTRICT ATTORNEY ANNOUNCES HE WILL TRY FOR REPUBLICAN NOMINATION

NEW YORK, June 2.—District Attorney Charles S. Whitman of New York last night announced his candidacy for the republican nomination for governor.

"I expect to be a candidate for the nomination for governor in the republican primaries," he said.

It was learned also that a movement had been launched with the design of procuring Mr. Whitman's nomination on both the republican and progressive tickets. For this purpose it is planned to hold a non-partisan mass meeting in Syracuse in the last week of July to name a ticket headed by Mr. Whitman and seconded by men in sympathy with the district attorney's views, for presentation at both the republican and progressive primaries. The movement has been inaugurated without the knowledge of many progressive leaders, and in spite of their opposition to any such project.

Mr. Whitman's announcement of his candidacy came when this project was laid before him last night. The district attorney dictated a brief statement of his position, and added there was not another word he could say. Here is his statement:

"I have nothing to say except that I expect to be a candidate for the nomination for governor in the republican primaries, and that I have entered into no deal or arrangement with anybody as to my nomination, and that I shall not make any such arrangement to enter into any such deal with anybody."

Some time before he sailed for Spain on Saturday Colonel Roosevelt was acquainted with the plan for non-partisan Whitman movement, according to its principal sponsor, Charles H. Duell, Jr., who was active in the progressive campaign of 1913. Mr. Duell said last night that Colonel Roosevelt had given him positive assurance that he would support the plan.

MURPHY MAYOR AGAIN

Entire Democratic Ticket is Elected in Norwich, Conn.—Small Progressive Vote

NORWICH, Conn., June 2.—T. C. Murphy, democrat, was reelected mayor of Norwich at the biennial city election yesterday, defeating his nearest opponent, A. D. Lathrop, republican, by a majority of 317 votes.

The progressive candidate received 175 votes. The entire democratic ticket was elected.

YOUR GLASSES—
WHY I SHOULD FIT THEM

I have the most complete equipment for eye examination in the city.

I use only CENTEX first quality lenses and the best frames and mountings I can buy.

My prices are the lowest possible for first class work. If any one else sells glasses for less than I do it is done at the expense of accuracy and quality.

Graduate of the Philadelphia optical College. Seven years' successful practice in Lowell.

SUMNER H. NEEDHAM, O. D.
OPTOMETRIST
303 Sun bldg. Phone 4280
Hours: 10 to 12, 2 to 5.30 and 7 to 8.30.

CLASSIFIED ADS.

Received Too Late for Classification

YOUNG MAN WANTED TO WORK in jewelry store two evenings each week. Good chance to learn the business; steady position later. Call 131 Central st.

MAN WANTED TO COLLECT INstalment leases Saturday afternoons. Call, 131 Central st.

ROOMING HOUSE OF 12 ROOMS for sale; centrally located; owner wants larger place; cash or terms. Address Box H 27.

YOUNG PERSON WANTED TO DO copying on typewriter; must have speed. When answering state experience. Address Q 91, Sun Office.

FIVE-ROOM COTTAGE FOR SALE, which can be used for a camp, and a lot of all kinds of second hand lumber at reasonable price. Apply at M. Stoloff's, 113 Railroad st.

BUNCH OF KEYS LOST EARLY Monday evening, somewhere on Bridge st. Finder please return to 25 Smith ave. Reward.

DRESSERS FOR DAY AND NIGHT work wanted. Apply Stevens Mills, North Andover, Mass.

ALL AROUND HOUSE GIRL wanted. 87 South st.

COMMONWEALTH OF MASSACHUSETTS. State House, Boston, June 1, 1914. The Committee on Election Laws will give a hearing to parties interested in the Governor's recommendations relative to a Corrupt Practices Act, and House bills Nos. 199, 807, 1277, 957, 195 and 607 and Senate bill No. 108 relative to an extension of the Corrupt Practices Act and for the prevention of fraudulent practices in connection with political advertising—primaries and elections—at room No. 441, State House, on Thursday, June 4, at 10 o'clock a. m. John H. Sherburne, Chairman. John J. Gilbride, Clerk of the Committee.

CAMP FOR SALE IN TYNGSBORO, near Johnson's corner. Inquire 557 Chelmsford st.

WEAVERS WANTED ON FANCY worsteds, loom fixer, harness looker. Meet agent, Hamel's Studio, 97 Central st.

SURVIVORS OF EMPRESS OF IRELAND MAKING PICNIC OF FIRST SQUARE MEAL SINCE RESCUE

SOME OF THE RESCUED EATING ON ALSATIAN PHOTO © 1914 AMERICAN PRESS ASSOCIATION

Of the 408 persons rescued from the Empress of Ireland disaster in the St. Lawrence river and taken to Rimouski, the nearest point, some decided to continue their trip to England on the steamer Alsatian, which stopped at Rimouski. This picture shows a group of the survivors, some members of the crew and the others steerage passengers, on the deck of the Alsatian eating their first square meal after the disaster. They made a picnic out of the meal by eating it squatted on the deck.

CHANGE OF VENUE

Judge Rules That Siegel Could Not Get a Fair Trial in New York

NEW YORK, June 2.—Atmosphere prejudicial to the interests of Henry Siegel and Frank E. Vogel exists in New York, in the opinion of Supreme Court Justice Blanchard, and the two former department store merchants will be brought to trial in some other county of the state.

Siegel and Vogel are defendants under 14 indictments found against them for their methods of operating banks, which have failed. Many employes were among the sufferers.

Justice Blanchard yesterday granted Siegel and Vogel a change of venue at request by them on the ground that they could not obtain a fair trial here. The justice did not stipulate in what county they would be tried, but it is believed to be up state.

SEIGEL DIVIDEND HELD UP

BOSTON, June 2.—As a result of an opinion handed down by Judge Morton in the United States District court yesterday, the second dividend of 10 per cent declared by Referee Olmstead of the bankruptcy court to creditors of the Henry Siegel company, has been held up pending an appeal on the law relating to the claim of the landlord of the Henry Siegel store.

The landlord, known as the department store trust, has a claim for $1,920,350.43 as rental against the bankrupt Henry Siegel company, and contends that if the second dividend, amounting to $135,000 is paid, the Siegel trustees will not have enough to pay the rental claim, in case it is allowed by the court.

Judge Morton said in his opinion that the landlord ought to be allowed to submit the case to the United States circuit court of appeals, and that pending the appeal, the second dividend could not be paid. He has given the landlord 10 days in which to file an appeal, and has ordered payment of the second dividend stopped until the appeal has been decided.

AMUSEMENT NOTES

MERRIMACK SQUARE THEATRE

The Players at the Merrimack Square theatre are this week presenting the famous French drama, "The Ironmaster," and if one is to judge by the reception given the play and the players at yesterday's performances, this four-act drama is a great attraction for the many patrons of this popular theatre. The audience at both performances was largely and thoroughly appreciative, but of course there was a reason for every little detail and connecting link that goes to make the play deserving of favorable recognition had been carefully looked after.

The drama treats of an unhappy marriage, in a sensible and altogether entertaining manner, and it holds in its lines many thrilling and interesting scenes and climaxes. The players do full justice to their respective parts, while the staging of the play reflects much credit upon the management, who has succeeded in creating one of the prettiest and most realistic series of scenes shown on a local stock stage. The color schemes in the presentation of the drama are excellently carried out, while the dressing of the characters is superbly done. The use of colored wigs to match the delicately-tinted gowns worn by the women is a novel feature that will undoubtedly contribute to the pleasure of the week's offering.

Each part of the play is handled in that particularly pleasing manner that has made the Players favorites among the theatregoers of this city. Those who score such a flattering success in the presentation of "The Ironmaster" are as follows: Walter Scott Weeks, Charles Stevens, William I. Clark, Billy Connery, Stewart E. Wilson, Edwin Clayton, J. Calixte Burns, Arthur B. Wallace, Gladys Malverne, May B. Hurst, Ivaloo Eddy, Edna Rogers and Geneva H. Williams. Performances will be given twice daily for the remainder of the week.

OWL THEATRE

The motion pictures are getting bigger and better every day. No subject seems to daunt those hardy pioneers of photo-play. A fine illustration of the excellence of the new releases can be seen at the Owl, where "The Idle Rich," a Warner feature, is being shown, besides five other good plays, including "The Alarm," a screaming Keystone farce. It's always cool and comfortable, while Jack Dalton furnishes many good songs.

THE KASINO

Miner's dreamy melodies mean much to those who enjoy dancing. From the moment the sweet cadences are heard, your pleasure is assured, for in addition to the music, there is everything that contributes to ideal dancing. Kasino hill is swept by bracing breezes, and while great crowds are always present, the hall is never crowded. It is one of the biggest dance halls in Massachusetts. Remember, every night and Saturday afternoon.

FRENCH CABINET RESIGNS

PREMIER DOUMERGUE AND COLLEAGUES CALL ON PRES. POINCARE AND QUIT

PARIS, June 2.—Premier Gaston Doumergue and his colleagues of the French cabinet went to the palace of the Elysee today and resigned collectively to President Poincare.

The president immediately began the arrangement of consultations with the speakers of the senate and the chamber of deputies and the leaders of the various parliamentary groups.

It was understood that one of the prominent politicians would be required in the course of the day to undertake the formation of a new cabinet. The view was general in the lobbies of the chamber that Rene Viviani, now minister of public instructions would be one of the first approached.

SURVIVING MEMBERS OF EMPRESS' CREW AND COFFINS OF VICTIMS ON DECK OF LADY GREY

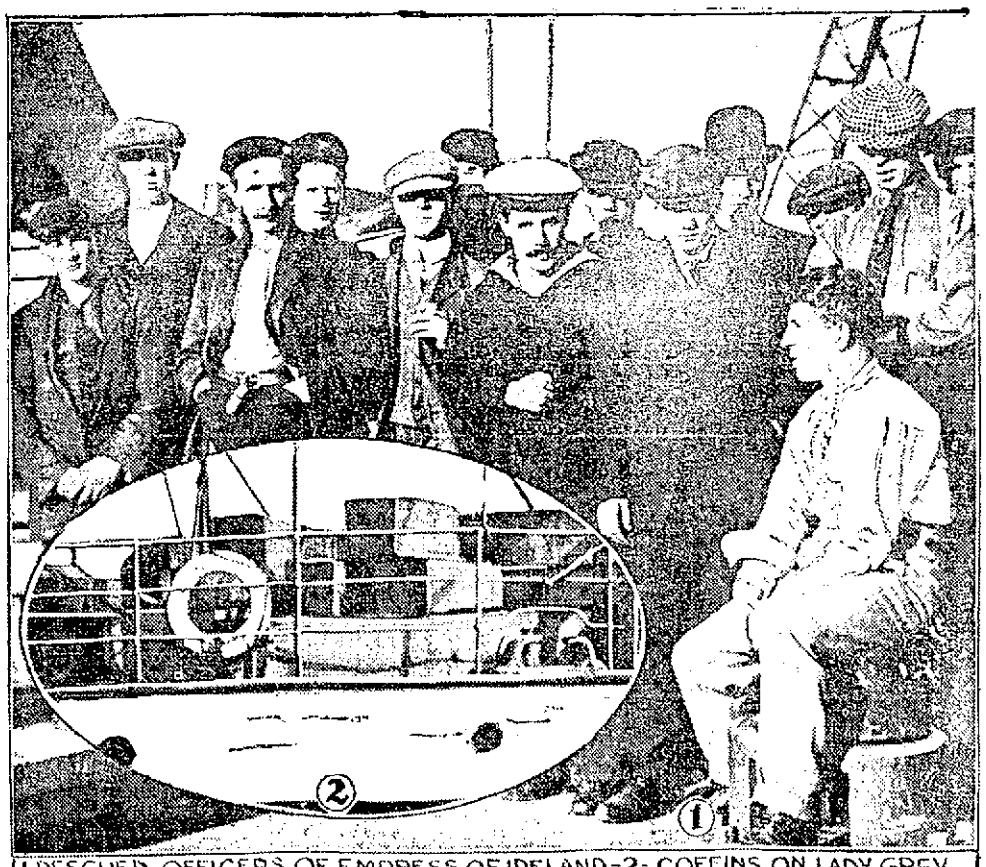

1 RESCUED OFFICERS OF EMPRESS OF IRELAND—2—COFFINS ON LADY GREY
PHOTOS © 1914 BY AMERICAN PRESS ASSOCIATION

Members of the crew of the Empress of Ireland, which was rammed and sank in the fog in the St. Lawrence river off Father Point, causing a loss of life of about 1000, shown here as they were snapped aboard the liner Alsatian. This ship stopped at Rimouski, where the rescued and the recovered dead were taken immediately after the tragedy, and took on survivors who wished to contnine their trip to England. The other view shows how coffins of some of the 188 dead looked on the deck of the funeral ship Lady Grey, which took the bodies from Rimouski to Quebec.

WAKEFIELD STRIKERS MARCH BACK TO WORK

Return of Employes on Strike for Past Six Weeks Occasioned a Celebration — Parades Form and All Join and March to the Factory

WAKEFIELD, June 2.—The return today of the employes of the Heywood Bros. & Wakefield Co., on strike for the past six weeks, occasioned a celebration.

From their different headquarters the members of the American Federation of Labor and the Industrial Workers of the World marched to the factory while townspeople cheered as they passed. The selectmen reviewed the returning workers.

The strike was settled Sunday when a compromise agreement was reached.

TRIED TO CREATE PANIC

MILITANTS ATTEMPTED TO BREAK UP MEETING BEING ADDRESSED BY DAVID LLOYD GEORGE

CRICCIETH, Wales, June 2.—Militant suffragettes today visited in force the constituency of David Lloyd George while the chancellor of the exchequer was addressing an open air meeting. The wild women first tried to create a panic among the audience, but were summarily ejected. They then paraded the main street, shattering with hammers many windows of stores and residences as they proceeded. Eventually the police arrested half a dozen of them.

MARRIED 14 YEARS AGO

REV. WASHINGTON FROTHINGHAM AND MISS LEAVITT KEPT WEDDING A SECRET

FONDA, N. Y., June 2—The Rev. Washington Frothingham, 94, well known throughout the Mohawk Valley as a philanthropist and writer, 14 years ago married Miss Ella Leavitt of Tribes Hill. It became known here today. The ceremony was performed at Johnstown, about a year after the death of Mr. Frothingham's first wife. It is said that announcement of the wedding was withheld because of the wish of a sister of Mr. Frothingham, who died a few days ago.

TO BOYCOTT MERCHANTS

ORGANIZATION OF WOMEN PUT BAN ON MEN WHO SUPPORT BETTING BILL

NEW ORLEANS, La., June 2.—Organizations of women in New Orleans plan to boycott merchants who support a measure now before the legislature to legalize betting on horse racing in Louisiana. Two mass meetings already have been held. The bill provides that New Orleans shall decide the subject for itself at a local option election.

NO WOMEN ON BOARDS

ATLANTA, Ga., June 2.—Women of Atlanta who desire to participate politically in the administration of the city's affairs failed yesterday in their efforts to obtain representation in the educational, library, hospital and park boards of the city, the council sustaining Mayor Woodward's veto of a charter increasing membership of the boards and providing that the new members be women.

Daily Bargains
AT
DICKSON'S TEA STORE
68 Merrimack Street.

SPECIAL FOR WEDNESDAY

This is the great stamp day, when we give double stamps. Ten stamps free with many 10 cent articles, a few special stamp offers for this day. We will give $10.00 worth free with 1 lb. Special Blend Tea, 60c; $10.00 worth with 1 can Baking Powder, 50c; $5.00 worth with 1 bag Flour, 89c.

SPECIAL FOR THURSDAY

This day will be the extraordinary Bundle Day. Bundles worth while; they contain many useful household necessities. Free with 1 pound New Crop Tea or a pound of Fresh Roasted Coffee.

SPECIAL FOR FRIDAY

We offer for this day: 10 lbs. of Sugar for 40 cents with a purchase of one pound of Coffee, 35 cents; or 10 lbs. of sugar for 30 cents with a purchase of one pound of High grade Tea, 50 cents.

SPECIAL FOR SATURDAY

Early June Peas—we will sell—while they last, 3 cans for 25 cents. These are fresh goods; just received them; don't be afraid to get your share before it's too late.

Telephone Orders. Free Delivery

TRADE MARK DICKSON'S TEA STORE

This advertisement good for five Green Stamps or a cake of Toilet Soap free on purchases over 10 cents.

WOOL MEN AT CAPITAL

CONFERENCE FOR PURPOSE OF STIMULATING INTEREST IN METHODS OF MANUFACTURE

WASHINGTON, June 2.—Representatives of the wool industry from various parts of the country were here today for the first of a series of conferences with officials of the department of agriculture for the purpose of stimulating interest in new and improved methods of raising sheep and manufacturing wool. The conference was to continue for three days and a number of prominent men identified with the trade were on the program for addresses, including Beverly T. Galloway, assistant secretary of agriculture; Charles H. Harding, Philadelphia, William M. Price, Boston, J. P. Cosgriff, Salt Lake City and W. T. Rich, Australia.

A TREATY DATED 1797

SUCCESSFULLY USED BY THREE INDIANS AS DEFENSE AGAINST CHARGE OF ILLEGAL FISHING

BUFFALO, June 2.—A treaty dated 1797, sanctioned by the senate and signed by the president, was successfully used by three Seneca Indians yesterday in the supreme court as a defense against the charge of illegal fishing.

The case came before Justice Pooley on habeas corpus proceedings. Chief Kennedy produced the book containing the treaty which gave the Indians perpetual rights to fish and hunt in the section of the county where they were arrested.

Justice Pooley held that the treaty superseded the state laws and the Indians were released.

CUPID BREAKS RECORD

93 COUPLES APPLIED FOR MARRIAGE LICENSES AT BOSTON REGISTRY OFFICE YESTERDAY

BOSTON, June 2.—Cupid broke all records in this city yesterday. The city registry did more business in marriage licenses than ever before in any one day.

During the day 93 couples applied for marriage licenses. Prior to yesterday the high record figure was 90. This occurred one day in June last year, another day in June the year before, and once during 1911.

The double holiday, and the beginning of June, the "month of brides," were supposed to be responsible for the big rush at the registry.

A STATE-WIDE PRIMARY

VOTERS OF FLORIDA CAST BALLOTS TODAY—INTEREST IN SENATORIAL CONTEST

JACKSONVILLE, Fla., June 2.—Voters of Florida today cast ballots for the nomination of democratic candidates for one United States senatorship, four members of the national house of representatives and various state and county officials.

It was the first state-wide primary held under a law enacted by the last state legislature.

Chief interest centered in the contest for the senatorial nomination. Senator Duncan U. Fletcher is seeking renomination and is opposed by John N. Stockton of Jacksonville.

TRAINMEN GET INCREASE

B. OF R. T. ON NEW HAVEN APPROVE PLAN WON BY ARBITRATION LAST JULY

NEW HAVEN, June 2.—The joint committee of the Brotherhood of Railroad Trainmen employed on the New York, New Haven & Hartford railroad, it is announced today have approved the plan of the New Haven road for applying the award of increased wages won by arbitration last July.

Forty-three railroads east of the Mississippi and north of the Missouri rivers were parties to the arbitration. Trainmen on the New Haven received a seven per cent. increase. The meeting for approval, which was held yesterday was largely a formality, as it is learned, the men practically agreed to the procedure when it was submitted to them a month ago.

THE LOWELL SUN

JOHN H. HARRINGTON, Proprietor

SUN BUILDING, MERRIMACK SQUARE, LOWELL, MASS.

Member of the Associated Press

THREE DOLLARS PER YEAR. TWENTY-FIVE CENTS PER MONTH

TWO CAPTAINS SPEAK

Remembering the aftermath of the Titanic tragedy it is not strange that there should be so much interest among the public concerning the responsibility for the loss of the Empress of Ireland with its 1014 passengers, for at the time of the tragedy to the great White Star liner all kinds of charges were added, which, however, amounted to very little before the official inquiry of scuttled and other investigations. In the Titanic case there was only one witness at sake for the tragedy of the ship, others could not be well cross-examined, but in the case of the Empress of Ireland there are two captains, strong men, having so much to lose that every bit of light and every thorough investigation can the truth be determined.

The statement of the captain of the ship had so much against the captain of the collier stressed rather seriously, but even more exclamatory is the immense grief that was born in the soul of the doomed ship almost tearing him in two. The collier is said to have been off route in the first place, and going at a rate of speed that was extremely unwarranted and dangerous, considering the fog. This accusation is all the more serious when it is remembered that the two vessels had sighted each other previously and had made preliminary plans to avoid a collision. Then the captain of the Empress of Ireland also testifies that he shouted to the pilot to keep her bow in the great gash, after the compact, but that his order was disregarded. If this story is proven in all particulars, Captain Anderson will be held responsible by the world for the loss of almost one thousand lives.

On the other hand the first official explanation of the collision as given by the captain of the collier is a flat contradiction of that given by Captain Kendall. Captain Anderson says that the liner was off her course, and was proceeding at great speed while his engines were being reversed. After the tragedy, he says, he tried to keep the bow of his ship in the port side of the Empress, but was prevented owing to the way which drove both vessels apart. He also says that he did not attempt to rescue the drowning passengers, though he heard their cries in the water. Because in river in among them people have injured more than he could have saved. The most important part of his claim lies in the fact, as alleged, that the position of the respective vessels when each sighted the other gave them a clear way, and that, therefore, the Empress of Ireland was violating the rules of navigation when the shock of the collision came, having almost a [illegible] [illegible]

It is probable that despite the protests of shipowners and officials of steamship companies, the English and American public will demand far reaching changes in steamer construction as the result of the coming investigation. In fact, the innovations may cover a wider field and go into detail over signals, lights, wireless messages, and all other preventive measures, some of which terrible sea tragedies have periodically, and with more sorrowful as navigation progresses apparently. Such investigations cannot mitigate the grief of those touched in the family relationship by the St. Lawrence gulf tragedy, but they will undoubtedly make sea travel safer for the future.

The only crumb of consolation in the terrible story lies in the stories of discipline, order, and sacrifice that come to the surface as in the case of the Titanic. Though there was no time for anything like system, enough women and children were saved to prove that men, in their struggle for life, did not beat down the weaker companions of the sister. When a thorough investigation has established the truth, mankind will admire the heroism of the men while demanding satisfaction, or such a small part of it as is possible from the few.

ALLEY TRAINING

The alleys and secluded spots of all our large cities are veritable training grounds from which graduate adepts in crime, whose first lessons were criminal tendencies, whose first favorable opportunities for development. These secluded places are the summer haunts of the children of men and women who, with the opportunity to live a life of comfort and more or less refined surroundings, in which they have a chance for the development of the best in them, and a fair share of the world's goods, are forced to live in the alleys of the city. The wonder is that people of a city are so forbearing with the alleys, which are most well located in the most valuable sections of the city, and yet there is the danger of these alleys being made an and unsanitary and the worst of conditions of poverty and crime.

Now coming at such an alley with its little crowd the reformer would read an interesting and profitable lesson in sanitary and moral conditions. The alleys are public parks and playgrounds in open healthful sections, under proper supervision. The alley in question is near Lowell Merrimack square, and is a cosmopolitan gathering of all ages from four to eighteen. Little Italy is a fine hanging round with foul mouthed loafers who smoked cigarettes and spat out tobacco juice as though these things were the most serious affairs of life. Not long ago a group of young men were investigating a little gambling game, perhaps wondering if they were [illegible] [illegible] of a game of seven up, and the rest of the group followed suit of trading weapons enough to repeat a band of real pirates. The play was on mostly with personal paths and interjections of language from the older fellows. No one looking on with an intelligent understanding of the danger of the courts and alleys could have refrained from protesting that the city has not made better provision for its boys and girls. Occasionally somebody sets his wits with a battle in the alley, or a knife is used too wisely or too well, or there is a midnight raid, and at these times the law in the person of a disabled officer puts in an appearance. But there are other times when the officer might advantageously intrude his presence in such places. One of these times is when a group of idlers hangs around in the sunshine, contaminating the air and the children with their disgusting language. All gangs are bad, but the alley gang is the worst and the various types of it should be eradicated for the good of the city.

THE NEWER NATIONALITY

Apart from any deeper significance, the presence of the many foreign groups in the Memorial day parade must have impressed on the onlooker the fact that such features give parades a picturesqueness not found in the parades of the older times which could not boast of such variety. The gay uniforms of the various nationalities, their racial distinctions as displayed in their physical appearance, their beautiful flags and banners make municipal observances of the present far more impressive from the spectacular point of view than the older exercises.

Yet there is a deeper meaning in the presence of such groups at national or state celebrations. The spirit that leads the young men of foreign birth to gather together and drill in our cosmopolitan cities is a spirit that America may profit well from, if our higher officials look upon their motives with generosity and not with prejudice or narrow patronage. The veterans of the Grand Army lost nothing in dignity from the presence of the remnant that returned from the Balkan battlefields where their brothers left their bones bleaching in defence of the aspirations of a liberty-loving people. Neither did the presence of the Polish, French, Irish and other regiments detract in the smallest particular from the American character of the occasion.

It must have occurred to many of the onlookers that no other country in the world could gather under her flag the representatives of so many peoples, all eager and ready to defend the Stars and Stripes should the occasion demand it. Each of our foreign regiments may walk under its respective flag and march to its peculiar national anthem, but there is one flag to which they all owe allegiance. In this there is no bravado, no appeal to weak sentimentality, but a call upon it as their duty and their privilege. One thrilled with the real Americanism would find in this spectacle much to atone for the grief of the passing of our greatest army, for there are a hundred to take the place of the man who falls whether by the bullet or by the relentless hand of time.

The Memorial day parade was a local illustration of the newer nationality mentioned by President Wilson in his speech over the Vera Cruz dead—nationality that Lowell is learning more and more to recognize as it deserves.

GRADUATION FRILLS

Already from many widely separated centres come indications of the growth of the "simple graduation" movement which espouses doing away with many of the fashions and frills which have tended to make school graduations look more like social affairs than an educational function. One of the most direct innovations is the suggestion that the gowns worn by girls be simple and not of the type worn by debutantes at a coming out party. Certainly one sees a girl in a graduation class dressed as to look like a ship in a box of violets, and a class member who may be forced by circumstances to wear an extremely expensive gown may feel some heartaches look at a classmate who she could not hope to equal. It is not expected that girls will drop the plan to be pretty, but the tendency is to do away with extravagant expense at graduations is a wise one. The man who deserves most attention at such time is the one with the best brain and—whether she be sweet or sour, in silk or gingham. Uniformity and simplicity are desirable and these will be more and more in evidence when public opinion and criticism are heard and felt.

DR. MIGNAULT'S RESIGNATION

One cannot blame Dr. Mignault overmuch for resigning from the park board under the circumstances, but yet the fact remains that it is not very different at present from what it was when he was elected. Apparently the doctor liked the appointment a year ago, being familiar with conditions, but now he finds the body useless if not actually "malignant." Without in any way condoning the park department, one may be pardoned for pointing out certain contradictions in Dr. Mignault's position. To what must we ascribe his change of mind? Is it the fact that he could not force his foreman in or force the superintendent out?

The mediators have done wisely in deciding that if the constitutionalists of Mexico are to be included in the mediation proceedings, they must agree to submit their grievances to the board. To refuse to do so would be to spoil any chance of ultimate settlement, for the international aspect of the Mexican situation holds a secondary importance; the real issue is in Mexico and between Mexicans.

With such a name it is not strange that Mayor Timothy W. Good finds a great deal of vice in Cambridge. Let us hope that in making his city better, Mr. Good does not get in bad.

Not too soon to talk about a safe and sane fourth of July.

SEEN AND HEARD

Jim Nite was convicted of murder. He was evidently not a good Nite. A knight erring. Good night!

INTEGRITY OF JURORS

During the course of the trial it was learned that one of the jurors was being entertained by one of plaintiff's counsel. The court instructed the juror not to go again to the home of counsel. Defendant's counsel proposed that the juror be withdrawn and agreed to proceed with but eleven jurors. Upon the refusal of this offer a mistrial was asked and refused. The supreme court of Georgia, in Alabama Great Southern Railroad Company v. Brown, 79 Southeastern Reporter, 1113, holds that this was error, though not knowing whether the entertainment influenced the juror or not. Mr. Justice Hill, in speaking of the necessity of preserving the integrity of juries, said: "From the time of Magna Charta all English speaking peoples have rejoiced in the declaration that: 'No freeman shall be taken or imprisoned, or be disseised of his freehold, or liberties, or free customs, or be outlawed, or exiled, or otherwise destroyed; nor will we pass upon him, nor condemn him, but by lawful judgment of his peers, or by the law of the land. We will sell to no man; we will not deny or defer to any man either justice or right.' By this great charter it was solemnly promised that, whether justice is demanded from the palaces of the rich or the cottages of the poor, there is a guaranty that right and justice shall be administered without bias or prejudice to either party. It was made known for all time that jurors, like the bandaged eyes of justice, shall neither see nor know either suitor as they hold the scales with an even and impartial hand."

STAGES OF DRUNKENNESS

Late one hot afternoon an elderly gentleman, bolstered up on each side by a sweating Samaritan, wended his waverING way homeward. As he was finally being deposited upon a couch in his home, his wife, blanched by the thought of a possible injury to her better half, entered the room. With a mighty effort "Hubby" sought to ease her mind. "M' darlin', nushing wrong; stroke paralysis; 'a all." Now it would be natural to say that old weary wayfarer was drunk. But unless he admitted it himself, how can we give ourselves the authority so to say? If the adage, "A man is as old as he feels, is true, why not adopt its corollary, "A man is as drunk as he thinks?" Even the court of criminal appeals of Texas, in ex parte Townsend, 141 Southwestern Reporter, 688, judicially admits its difficulty with the use of the word "drunk": "It must be borne in mind that liquor is not intoxicating, unless it will make a person drunk who drinks it, and it is extremely difficult to draw the line on 'a drunk.' There are various stages, such as 'quarter drunk,' 'half drunk,' and 'real drunk.' There are the stages of being vivacious, foxy, tipsy, and on a 'high lonesome'; and it is about as difficult to determine when a young lady gets to be an old maid as it is to tell when a man has taken enough alcoholic stimulant to pass the line between a 'jolly sober' and a 'gentlemanly drunk.'"

LUKE McLUKE SAYS

You can't play hookey from the school of experience.

A man who is fond of carrying one kind of a package every day in the week will get mad if his wife asks him to carry another kind of a package once a year.

After the honeymoon the "breakfast gown" becomes a common ordinary "wrapper."

Every man who drinks knows that his kind is the only pure booze. Every woman who bakes knows that her brand is the only pure brand of baking powder.

Solomon must have been a henpecked old mutt. He said that all men were liars, and kept quiet about the women.

When two men get to telling each other how hard they have to work each is busy thinking what a fine president of the Ananias club the other fellow would make.

Anyway, Adam never had the pleasure of hearing Eve tell him that she wished she had decent clothes to wear like other women.

A cheap sport is always an expensive friend.

After a man has been up against the buzz saw a few times he is perfectly willing to take a dare.

You can always flatter a man by telling him that he is too smart to listen to flattery.

When a girl insists that she can't sing and then gets up and sings, you always realize that she was telling the truth.

No man ever worked himself to death working for some other man.

A woman thinks it and doesn't tell it. A man tells it and doesn't think it.

THE RIVER OF DOUBT

Oh, a wonderful stream is the River of Doubt
That winds through the jungles of Where;
It rises at Whence and at Whither flows out
And drains the vast regions of There.

From latitude Which and longitude What
It cavorts over mountains and hills;
It crosses ten rivers and likewise a lot
Of unnumbered streamlets and rills.

So crooked that monkeys in trees all around,
Prehensile to spy out its bed,
All twist off their tails and drop to the ground
Decaudate and cross-eyed and dead.

From Hither to Thither its flow is uphill
And its depth is as deep as a cup;
It never would answer for turning a mill,
For all of its cascades fall up.

Yet, this river of Doubt is a wonderful stream
And it acts in a wonderful way
Unmatched in tradition, in fiction or dream,
And it's spiked to the atlas to stay!

—New York Sun.

THE LILACS

I shall always sort of hanker when the lilacs are in bloom
For their sweetness, born in purple, and their gladness of perfume.
As they looked to me of mornings, all rain washed or dewy wet:
I can shut my eyes and see them, and believe I smell them yet;
Making brighter all the dooryard of the home I used to know,
Making sweeter all the borders of the paths I used to go,

Making splendid all the dawnings when all of life's months were May,
As they now make sweet the dreamings of the fields of yesterday.

There was one big clump of lilacs, purple lilacs, and they grew
Close beside the cottage doorway; and we used to brush the dew
From the sweetness of their blossoms every morning stepping o'er
The old sill, and they grew upward till their higher branches bore
Up against my bedroom window; and, tapping at the pane
They would wake me in the morning, to go whistling down the lane
To the bars to bring the cows up for the morning milking time;
Then all of the day to play in, run and jump and swim and climb.

But no dreaming will bring lilacs from the ways of long ago,
More than it brings apple blossoms from the trees I used to know;
Dreaming brings no dewy lanes back, brings no cows beside the bars,
Brings no May born sweetness breathing through the night beneath the stars;
If I haven't got the lilacs I have got the roses red,
And wistaria all dew wet on the trellis overhead;
And the jasmine will be blooming, and the world is sweet to me,
Till I'm not so very homesick for the days that used to be.

EDITORIAL COMMENT

BARGAIN HUNTERS

The Chattanooga Times says: "A genuine one dollar bill marked down to 98 cents remained in a store window for 22 hours before it was purchased in Boston. Hundreds hesitated to accept the bargain offer. It is a question whether New Englanders are more shrewd than careful."

If a merchant has more dollar bills than he knows what to do with let him put them on the women's bargain counter at 98 cents each and they won't last long. It takes a woman to know a bargain.—Portland Express.

A VIVID CONTRAST

It must be kept in mind that the whole period of Lincoln's administration was the period of the great war. His death came in less than a week after Lee's surrender. On the other hand, Roosevelt's administration was a period of peace and unity and unparalleled prosperity. Lincoln had to be the leader in one of the world's great wars—the chief director in a long crisis of world importance. Roosevelt butted in where he had no duty—where he had no right—where he was a meddler.—Lewiston Sun.

SOME AMAZONS!

And now the Johnstown Democrat has the nerve to call our special attention to the dope that "Johnstown's annual crop of sweet girl graduates has everything else in the country beaten to death." Militant suffragettes, eh?—Manchester Union.

MOTHER JONES

It is not essential that a woman should be a suffragette to acquire a spirit of militancy. For instance there is Mother Jones, who has played a somewhat strenuous part in many of the big labor disturbances in the United States, especially in the mining regions, who was quoted as saying in a recent interview: "I have no vote, but I have raised hell all over this country." And it wasn't an idle boast, either.—Fall River Globe.

IRISH COOLNESS

Thus far the Irish people of both nations have shown admirable self-control that promises vindication of the home rule principle. The Nationalists have refrained from demonstrations, since the passage of the home rule bill, that would provoke Carsonites, and the Ulster volunteers, while professedly standing for undying opposition to any union with the rest of the island, have maintained excellent discipline of the peaceful kind. Every well-wisher of Ireland must hope that these conditions will continue. Thus far at least, they indicate that the talk of rebellion was chiefly froth, as The Post has always thought—Worcester Post.

MEMORIAL DAY LESSON

And so, as the old men go by, let us breathe a silent prayer of thanksgiving that the flag flies over a united country, that the sores of a bitter struggle have been almost completely healed and with it a prayer that our soldiers now on duty on foreign soil may not, before another Memorial day comes round, be drawn into another war, whether it be of service or of reprisal—that will cut off young men in the flower of manhood and make homes desolate. Memorial day is a holiday which had its origin in war, yet rightly considered it is an annual plea for peace. It should strengthen the feeling, already strong, that the American people want no war in Mexico.—New Bedford Standard.

CENSOR MOTION PICTURES

CHICAGO, June 2.—The right of the city to censor motion pictures was upheld yesterday by United States District Judge Seaman, who denied an injunction sought by three film manufacturers.

If you want help at home or in your business, try The Sun "Want" column.

WOMEN FROM 45 to 55 TESTIFY

To the Merit of Lydia E. Pinkham's Vegetable Compound during Change of Life.

Westbrook, Me. — "I was passing through the Change of Life and had pains in my back and side and was so weak I could hardly do my housework. I have taken Lydia E. Pinkham's Vegetable Compound and it has done me a lot of good. I will recommend your medicine to my friends and give you permission to publish my testimonial." — Mrs. LAWRENCE MARTIN, 12 King St., Westbrook, Maine.

Manston, Wis. — "At the Change of Life I suffered with pains in my back and loins until I could not stand. I also had night-sweats so that the sheets would be wet. I tried other medicine but got no relief. After taking one bottle of Lydia E. Pinkham's Vegetable Compound I began to improve and I continued its use for six months. The pains left me, the night-sweats and hot flashes grew less, and in one year I was a different woman. I know I have to thank you for my continued good health ever since." — Mrs. M. J. BROWNELL, Manston, Wis.

The success of Lydia E. Pinkham's Vegetable Compound, made from roots and herbs, is unparalleled in such cases.

All our testimonials are guaranteed genuine and truthful. They came to us entirely unsolicited and are sincere expressions of gratitude for actual benefits received from this medicine.

Save Money and Travel Comfortably to California

There's a best way to travel, just as there's a best way to do everything. Why go to a strange country without a guide when, for no more money, but at a great saving, you can go on one of our "Personally Conducted" Parties. In this way you have good company all the way, as the parties are made up of congenial people. We are particular about "choosing our guests." And then our own special conductor goes with you, all the way.

The courteous service and attention given you by this special guide, enables you to learn more of the country than you could do traveling alone, and he relieves you of all the care and worry about baggage, and other travel details. This extra service costs you nothing. Why not have it?

Call or write and let me tell you about the "Personally Conducted," low fare parties to California that have helped to make the "Burlington Route" service famous.

Alex Stocks, New England Passenger Agent, C. B. & Q. R. R., 264 Washington Street, Boston.

DR. HALLOCK'S ELVITA PILLS

60 YEARS OF CURES

$1 BOX FREE

A Great Nerve Remedy and Reconstructive Tonic for Man or Woman

Are you all run down? Are you discouraged? Are you melancholy? Have you weak kidneys, with pains in back and legs? Are you threatened with paralysis? Are you always tired—worried—blue—and despondent? Then send for a box of El-Vi-Ta Pills. For weak, worn out and nervous people, nervous weakness, nervous debility, nervous exhaustion, nervous dyspepsia, and weakness of all kinds and from whatever cause, stops all wasting. A blood promoter, and a body builder, gives strength, vitality. A most wonderful invigorator. A single package proves their great qualities. Makes men powerful, giving strength, courage and reserve nerve power. Used in private practice for 60 years.

$1 per box. A regular $1 box free, sent sealed in plain package on receipt of ten cents to pay postage.

DR. HALLOCK'S EL-VI-TA CAPSULES for all bladder and kidney complaints. $1 per box.

DR. HALLOCK'S FAMOUS EL-VI-TA "LIFE GIVING REMEDIES" are for sale at all reliable druggists, or sent by mail in plain sealed package on receipt of price. OUR MEDICAL BOOK on blood and nervous complaints should be read by every man. Sent sealed free.

DR. HALLOCK CO., 3 Tremont Row

DANDELION

TABLETS AND PILLS

A Miracle as a Blood Purifier

Say thousands who have used them. A positive cure for Rheumatism, Constipation and Foul Breath. Best remedy for Liver, Kidney and Stomach. Eliminates all poisons from the system without griping. Purely vegetable and guaranteed under Pure Food and Drug law. Free samples on request to SCHENCK CHEMICAL CO., 54 Franklin street, New York. 25 Cents a box at

HALL & LYON CO., 67-69 Merrimack Street, Lowell, Mass.

ALLAN LINE

BOSTON TO GLASGOW

"ONE CLASS" (II) CABIN SERVICE

Pretorian, June 3 Pretorian July 1
Numidian June 10 Numidian, July 17

To or from Glasgow or Derry $45 Up
Third Class Accommodation Unsurpassed
Glasgow, Derry, Liverpool.....$30.25

For further information apply to any local agent, or H. A. ALLAN, 99 State st., Boston, Mass.

CUT PRICES ON

Leather Goods

DEVINE'S

124 MERRIMACK STREET

Repairing, Etc. Telephone 2168

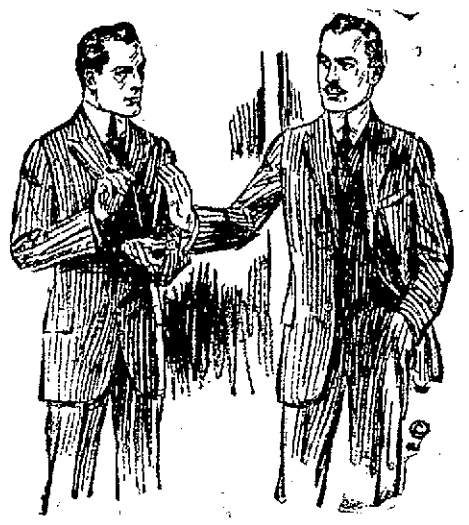

There Are Lots of Men

In Lowell who at one time or another have told us they were grateful to us for selling Rogers-Peet clothes.

You know of course what they meant! That they were glad they could come here when they wanted a suit, find patterns not shown elsewhere "ready-made," get just as fine material as the best tailors use—made up as well as expensive tailors "make to order" and for a good deal less than a good merchant tailor would charge.

The style and fit they see for themselves, while our various proportioned sizes—regulars, longs, shorts, stouts and short stouts enable us in most cases to fit our friends without the delays incident to having a suit made to measure.

THE ROGERS-PEET SUITS

Thanks to the tariff, cost from $3 to $5 less than a year ago—now from $20 to $30 with an uncommonly great variety for $25.

Putnam & Son Co.

166 Central Street.

Save Your Health

Most sicknesses that impair health have their start in quite ordinary ailments of the organs of digestion or elimination. Stomach, liver, kidneys, and bowels are quickly benefited by the action of

BEECHAM'S PILLS

Sold everywhere. In boxes, 10c., 25c.

If you buy this 10c brush

We give you FREE our regular 15c can of

Kyanize

KYANIZE

for Floors and all Woodwork

Kyanize will make your floors and furniture look like new, and a cloth with warm water will keep them looking spick and span. Kyanize is the most durable finish ever made. Clear and seven popular colors.

Take advantage of this offer; we give you enough Kyanize to refinish a favorite chair. Your 10 cents refunded if you are not delighted with the Kyanize.

Adams Hardware and Paint Co., Near Depot

C-O-A-L

For light, medium or strong drafts. Coal from the leading mines constantly arriving, clean and fresh, at lowest prices.

ORDER NOW AND PAY LESS THAN YOU WILL LATER

WILLIAM E. LIVINGSTON CO.

15 THORNDIKE ST. Established 1828

HIGH SCHOOL REGIMENT—(Continued)

REGT. ADJT. D. R. BUCHANAN

QM. GLEASON H. McCULLOUGH

LT. THOMAS W. DOYLE
Instructor

HIGH SCHOOL REGIMENT

The roster of the Lowell High school regiment officers who took part in today's field day including regimental, battalion and company officers is as follows:

Colonel, Donald K. Pattillo.
Field officers, lieut. Col. Francis V. Duffy, major, George W. Thomas.
Colonel's Staff, Reg. Adj., Douglass R. Buchanan; Q. M., Gleason H. McCullough.
Non-commissioned staff, Reg. Sergt. Maj., Edward Le Cam; Q. M. Sergt., Raymond Kenney; Reg. Bugler, Henry Allen.

First Battalion

Lieut. Col. Francis V. Duffy.
First Batt. Adj., Edward Goldrick.
First Batt. Sergt. Major, James D Carmichael.
Batt. Bugler, Vernon Fletcher.

Company A

Captain, Ray H. Bartlett.
1st Lieut., S. C. Perham.
2nd Lieut., M. M. Pihl.
Sergeants, 1st, S. Carpenter.
2nd, M. Connors.
3rd, G. F. McLeod.
4th, R. E. Cox.
5th, E. C. Sullivan.
Corporals, J. A. McDonald, H. L. Mulcahy, G. L. Conley, G. F. Frallick.

Company B

Captain, E. Pare.
1st Lieut., E. Rundlett.
2nd Lieut., J. Hogan.
Sergeants, 1st, J. Lannon.
2nd, J. McKay.
3rd, W. Ellis.
4th, R. Nichols.
5th, L. Winters.
Corporals, W. McDonnell, W. Monahan, F. Cardell, R. Sullivan, E. Beals.

Company C

Captain, R. Leland.
1st Lieut., R. Mellen.
2nd Lieut., G. Baron.
Sergeants, 1st, J. Kelleher.
2nd, F. McMaster.
3rd, G. Zimmer.
4th, J. Boyd.
5th, A. Fletcher.
Corporals, D. Fletcher, W. Atherton, W. Gill, J. Farley, A. Large.

Company D

Captain, H. Bartlett.
1st Lieut., A. H. Evans.
2nd Lieut., C. Barton.
Sergeants, 1st, J. P. Weller.
2nd, Charles Peirce.
3rd, George Portech.
4th, A. G. Pare.
5th, W. L'Esperance.
Corporals, J. P. McAdams, W. F. Atwood, J. W. McGuire, G. Randall, G. E. Harris.

Company E

Captain, William Corcoran.
1st Lieut., C. T. Calnan.
2nd Lieut., Everett Taylor.
Sergeants, 1st, Nelson Silk.
2nd, Timothy Reardon.
3rd, G. Gardner.
4th, M. Pearson.
5th, R. Bourgeois.
Corporals, J. Taff, J. Ziskind, W. Etzel, W. Scott, P. Lightman.

Second Battalion

Major, George W. Thomas.
2nd Batt. Adj., Herbert H. Taylor.
2nd Batt. Sergt. Major William J. O'Brien.
Batt. Bugler, Wallace Guerney.

L. H. S. Drum Corps

Sergt. Major, Wilfred Boulger.
Drum Corporal, William Crossland.
Fife Corporal, Theodore Hobson.

Company F

Captain, E. C. Larkin.
1st Lieut., R. Lynch.
2nd Lieut., Arthur McCarthy.
Sergeants, 1st, Albert Currull.
2nd, Benj. Whittier.
3rd, Henry Doyle.
4th, Charles O'Donnell.
5th, Isadore Levine.
Corporals, James McManmon, Albert Honig, Aubrey Hunt, Hubert McQuade, J. J. Connelly.

Company G

Captain, John A. Walsh.
1st Lieut., A. L. Warren.
2nd Lieut., D. H. Pratt.
Sergeants, 1st, A. N. Luther.
2nd, B. F. Cartwright.
3rd, H. F. Crowley.
4th, H. T. Kerrigan.
5th, C. A. Wehinger.
Corporals, J. F. Scott, F. Descteaux, A. O. Odell, John J. Cullen, Francis J. O'Brien.

Company H

Captain, A. G. Ecclestone.
1st Lieut., M. S. Darling.
2nd Lieut., J. J. Kilroy.
Sergeants, 1st, D. G. Archambault.
2nd, J. M. Maher.
3rd, F. T. Graham.
4th, D. L. Barnard.
5th, F. J. Donohue.
Corporals, W. F. Geary, F. Delaney, C. F. Harris, D. H. Swanson, T. F. Garvey.

Company I

Captain, George Love.
1st Lieut., R. D. Hart.
2nd Lieut., W. B. French.
Sergeants, 1st, J. W. Armstrong.
2nd, M. G. McNally.
3rd, R. D. Ward.
4th, Leo Burke.
5th, W. L. Barlofsky.
Corporals, F. H. Hardy, J. P. Nolan, D. E. Rooney, S. Silverblatt, H. Downey.

Company K

Captain, R. H. Harris.
1st Lieut., C. D. Foley.
2nd Lieut., A. J. Fortin.
Sergeants, 1st, G. F. McGann.
2nd, H. S. Dunn.
3rd, G. W. Thomas.
4th, C. D. Coffin.
5th, J. C. Dowd.
Corporals, J. Riordan, C. F. O'Dwyer, A. D. Sullivan, G. H. Mellohan, S. S. Bagley.

THE GIRLS' BATTALIONS

The officers of the two girl battalions commanded by Majors Katherine Flahaven and Helen Gilbride and composed of eight companies, four in each battalion, are as follows:

First battalion, commanded by Maj. Katherine Flahaven.
Captain Co. A—Pauline Marshall.
Captain Co. B—Alice Dineen.
Captain Co. C—Mary Smith.
Captain Co. D—Josephine Lynch.
Battalion adjutant—Bertha Randall
1st lieutenant Co. A—Lillian Lougee
1st lieutenant Co. B—Alice Crompton
1st lieutenant Co. C—Marion Lane
1st lieutenant Co. D—Lillian Butler
2d lieutenant Co. A—Esther Barnard
2d lieutenant Co. B—Kathleen O'Day
2d lieutenant Co. C—Alice Tighe
2d lieutenant Co. D—Helen Castles
Second battalion, commanded by Maj. Helen Gilbride.
Captain Co. A—Katherine Gallagher
Captain Co. B—Emelia Coppens
Captain Company C—Mildred Beals
Captain Co. D—Elizabeth Flahaven
Battalion adjutant—Helene Regan
1st lieutenant Co. A—W. Goggin
1st lieutenant Co. B—Eleanor Peard
1st lieutenant Co. C—M. Roberts
1st lieutenant Co. D—M. French
2d lieutenant Co. A—Dorothy Lake
2d lieutenant Co. B—M. Fairbrother
2d lieutenant Co. C—Emily Burns
2d lieutenant Co. D—Ruth Young

MISS KATHERINE FLAHAVAN
First Battalion Major

MISS HELEN GILBRIDE
Second Battalion Major
(Marion Studio)

MISS MARGARET TEAGUE,
Instructor

UNITED SHOE MACHINERY

BOSTON, June 2.—Final arguments in the suit of the government to dissolve the United Shoe Machinery Co. as an unlawful monopoly under the Sherman anti trust act were opened today before Federal Judges Putnam, Dodge and Brown.

The government contended that the defendant company through eleven subsidiary corporations and 23 officers and directors, all of which are parties to the suit had monopolized the part of the shoe machinery business connected with the bottoming of shoes and in attaching them to the uppers.

By means of the company's system of leasing its machinery by which certain machines were required to be used together, the government charged that the company had been able to build up and maintain a monopoly, buying and controlling over 55 corporations and individuals for the purpose of stifling competition.

Although the supreme court of the United States in a decision on the validity of the bill in equity on which the suit is based stated that there was nothing in the bill to show that the original formation of the company in 1899 by the consolidation of the Goodyear Shoe Machinery Co., McKay Shoe Machinery Co. and the Consolidated and McKay Lasting Machine Co. was illegal, the prosecution insisted that the illegal organization of the company was in violation of the Sherman act and that subsequent acts were in accordance with a conspiracy to monopolize that part of the shoe machinery business in which they were interested.

The government laid particular stress on the purchase of the Thomas G. Plant Co., whereby a line of competitive machinery was acquired and on the so-called tieing clauses in the leases under which shoe manufacturers were required to use certain machines exclusively.

The government asked for a decree adjudging that all the defendants were parties to an unlawful combination and monopoly, that the United Shoe Machinery Co. and the United Shoe Machinery corporation, which is the holding company, were combinations in restraint of trade and that they had acquired and held a monopoly of shoe machinery, that the defendants' system of leasing machines be adjudged illegal and that all outstanding leases be declared void. The government also asked that the continuance of the combination be enjoined and that unless the defendants submit to the court within 90 days a plan for restoring bona fide competitive conditions which would bring about a situation in harmony with the true intent and purpose of the law a receiver be appointed who would bring about such results under the direction of the court.

Attorney Gregg Opens

William S. Gregg, special assistant to the United States attorney general, opened the argument for the government. In reply to a question by Judge Putnam as to what kind of a decree the government desired Mr. Gregg said it had been the practice in cases like the American Tobacco company case and the powder trust case for the court on finding the combination to be unlawful to issue an interlocutory decree against the combination and to give the defendants an opportunity to submit some plan for restoring competition and carrying out the orders of the court.

Further in reply to questions from Judge Putnam, Mr. Gregg stated that even if the court should find the original organization of the United Shoe Machinery company to be lawful or if it should decide that the various companies acquired had been purchased lawfully and that the leases were valid it could still issue a decree against the corporation on the ground that it was an instrument used to effect an unlawful purpose.

"Has this court any right to declare the contract for the purchase of the Thomas G. Plant Co. void?" asked Judge Putnam.

Mr. Gregg said that the court had that right despite the fact neither the Plant company nor Mr. Plant himself were defendants. The contract could be declared void, he stated, on the ground of public policy as it was used to effect an illegal monopoly.

"What relief can this court give the Plant company?" asked Judge Putnam.

Mr. Gregg then went into the question of competition that existed between the three original companies that combined to form the United Shoe Machinery company in 1899. He argued that the testimony clearly showed the existence of competition.

CIVIL SESSION OF COURT

Case of O'Dowd vs. Bay State St. Ry. on Trial—Verdict for Defendant in McKearney-Braden Case

The sealed verdict returned yesterday by the jury in the case of Frank McKearney vs. Thomas Braden, was opened at the superior court session this morning and was in favor of the defendant.

The plaintiff brought suit to recover for alleged injuries received on the evening of Sept. 25, 1913 in the course of the parade held by the citizens of this city upon the return of the Lowell champion baseball team after playing a series of games at Hartford, Conn.

O'Dowd vs. Bay St. Ry

The case of Henry J. O'Dowd vs. the Bay State Street Railway Co., an action of tort for the recovery of $2000 for alleged damages caused to the plaintiff's automobile in a collision with a car of the defendant company, went to trial before Judge Fox in the civil session of the superior court. The first witness called was the plaintiff, who testified that prior to the alleged accident which occurred on Oct. 12, 1912, at the corner of Westford and Smith streets, his automobile, a Buick, model 17, was in good condition, and after the accident it cost him $514.05 for repairs to the machine.

Victor H. J. Belle-Isle testified that he was at the wheel of the automobile when the alleged accident occurred. He said he was in partnership with Mr. O'Dowd in a monumental business and that the automobile was the property of Mr. O'Dowd. He said on the date of the accident he was driving his car up Smith street from Middlesex street. When he reached the corner of Westford he saw an electric car coming in his direction at a very high rate of speed. However, he did not slack up the speed of the automobile and kept right on across Westford street and into Smith street and just as he was crossing the railway tracks the car struck the rear of his auto and badly damaged the same. Several other witnesses were called during the forenoon session.

Important Changes

Extensive changes are being made around the court house in Gorham street, and for the past few days Tarbell, the landscape gardener has had a gang of men transforming the surrounding grounds into a real flower garden.

Up to a few days ago the large tract of land surrounding the court house has been used as a public thoroughfare by residents of Linden street and vicinity, but a short time ago the county commissioners decided to put a stop to this trespassing and also to beautify the surroundings of the building, and accordingly plans were made for the work.

A lot of shrubbery was planted and beautiful flowers were set about the place and the surface of the ground was covered with loam. The entrance at the corner of Hobson and Gorham streets was closed, likewise that at Linden street and the result is that the grounds are now in a very neat condition. The work is being done under the supervision of Otis Butler custodian of the court house.

MEXICAN SITUATION
Continued

of the mediators over the question of constitutionalist representation at the mediation conference, the semi-official statement from Carranza's headquarters at Durango criticizing the course of the South American mediators attracted widespread attention. Such expressions in the statement as that the constitutionalists point out the fact that conquerors are not usually wont to permit the conquered to dictate terms of peace which is practically what is to be asked of them by the commission were variously interpreted. Administration officials declined to comment on the statement.

Declarations from Niagara Falls stated the Durango expression did not alter the mediators' opinion toward the constitutionalists.

Hope was not lacking that differences between the mediators and the constitutionalists could be dissipated by exchanges which recently were initiated by the delivery of the Carranza note at Niagara Falls. There were indications that the envoys might look to the Washington government for additional information over the specific attitude that Carranza finally will take. They still sought word as to whether he would agree to a brief truce and whether he would authorize his representatives to discuss the broad subject of the republic's pacification.

Up to this time Carranza has turned a deaf ear to such propositions.

Secretary Bryan was in frequent communication with the members of the American mission at Niagara Falls but beyond his statement that the conference was progressing satisfactorily no intimation of the trend of the exchanges was forthcoming.

It was believed, however, that the American delegates had not ceased their efforts for admittance of a constitutionalist representative to the conference.

In unofficial circles in Washington speculation was renewed today as to the outcome of the mediation preliminaries if the three envoys and the chief of the northern faction failed to agree on a basis for constitutionalist participation. Many observers took the position that even if mediation were confined to differences between Huerta and the United States and the northern faction continued their campaign to Mexico City there still would be need of outside help to restore normal conditions in the country.

Conference Resumed

The mediators and the American delegates were to resume their conference today. Decision on the Carranza question is not expected for several days. The Huerta delegates it is believed, will abide by the envoys in that matter.

While the diplomatic phase of the Mexican equation was uppermost today yet the refusal of the American government to clear ships bearing war cargoes to any port was an interesting development. Previously it had been believed that Carranza's troops would be able to replenish their arms supplies through the port of Tampico, which they recently captured. However, arms for Mexican points from the United States under present conditions must be sent to other ports and reconsigned there.

NO FINES ON GERMAN STEAMERS FOR LANDING ARMS

BERLIN, June 2.—No instructions in connection with the fines imposed on the German steamers Ypiranga and Bavaria for landing at Puerto Mexico cargoes of arms and ammunition for Provisional President Huerta have been given by the German foreign office to Count Von Bernstorff, German ambassador to the United States. This official statement was made at the government offices today, but it was added that the cases are under investigation for the purpose of ascertaining exactly what occurred.

An official denial was given to a published report that Germany had protested against the penalization of the vessels.

AMMUNITION FOR REBELS HELD UP AT NEW YORK

NEW YORK, June 2.—Five hundred tons of ammunition ordered by the Mexican constitutionalists, which arrived in New York today from Bridgeport, Conn., will not be allowed to leave this port. Although it was stated at the customs house that no instructions in the matter had been received from Washington officials declared it was probable that any vessel bearing arms or ammunition consigned to either of the Mexican factions would be refused clearance papers.

The ammunition was brought here on the Bridgeport line's steamer Nueces and it was understood in shipping circles that the lot would be lightered to the liner Antilla.

EMPRESS DISASTER
Continued

ments from the warship Essex and the local military forces will be in line. The schools are to close and for a time business will be suspended.

Responsibility for the collision, just now a subject of bitter controversy will be fixed by the royal commission appointed to make a thorough inquiry. The members of the commission are Sir Adolph Routhier, judge of the court of admiralty of Quebec, and the Honor Ezekiel McLeod, chief justice and judge of the admiralty court of New Brunswick, appointed by the Canadian government and George L. Vaux of the British board of trade named by the British government.

The hearings will begin June 9 but whether in Montreal or Quebec has not yet been definitely decided.

Identification Work

The number of disputes that have arisen in the funeral shed is a surprising feature of the identification work that has been going on there. In one case no less than five persons contended for the possession of one of the little girl victims, with the result that when the pier closed last night the body was still classed as unclaimed.

So altered are the features of the dead that many mistakes are made. Some who were sure at first that they had recovered the bodies of dear ones later wavered in their belief and sometimes even returned to affirm their previous impression.

A curious case was that of Mrs. Price of New Zealand, who had been identified by her niece, Miss Townsend of New Zealand. Somewhat of a dilemma was created when 15 or 16 of the Empress's crew arrived on the scene and claimed the body as that of Miss Leder, formerly stewardess of the ill-fated steamer. While the seamen were insistent in their identification it was Miss Townsend who won the day as she swore positively that the jewelry worn by Mrs. Price was known to her and she was backed up by Mr. Webber of the Canadian Pacific railroad, who knew Mrs. Price personally.

Some of the bodies have been so mutilated by being battered that those who identified them as dead were told that they were those of women. The reason for the mistake was that the hair had been drawn back tightly. One body identified late yesterday was that of Leonard Palmer of the London Financial News, who organized the tour of the British manufacturers to this country.

LORD MERSEY APPOINTED ON INQUIRY BOARD

LONDON, June 2.—At the invitation of the Canadian government the British board of trade today appointed Baron Mersey of Toxteth, a member of the court of inquiry into the loss of the steamer Empress of Ireland and over 500 lives. Lord Mersey was president of the British committee which investigated the Titanic tragedy.

GOT THEIR FINAL PAPERS

Naturalization Court Held This Morning — Several Applicants Turned Down

The adjourned session of the naturalization court was resumed this morning in the jury waived court room before Justice Sanderson and the attendance was far greater than yesterday, this being due to the fact that many would-be citizens of the United States were under the impression that first and second papers would be issued. However, after inquiring from Clerk Dillingham, they found that today's session was for final papers only, and that some time in the middle of this month another session will be held here for first and second papers.

The naturalization court opened at 10 o'clock and 52 applicants presented themselves for their final papers and with the exception of three or four, all left the court house full fledged citizens of Uncle Sam. A couple of cases were called to the attention of the court, where one of the two witnesses for certain reasons was not able to attend the session and some endeavored to introduce substitute witnesses, but inasmuch as the court had not been notified ten days before the session, the applicants were turned away and accordingly they will be forced to wait until September.

A rather comical incident occurred at this morning's session, when a subject of France was asked to renounce all allegiance to King George V. of England. The applicant raised his right hand and did as told, that is, renounce all allegiance to the king of Great Britain. Just as he was walking out of the court room, however, Judge Sanderson noticed the mistake and calling him back asked him if he was born in Canada or France, and of course the would-be citizen's reply was to the effect that he was a native of France and the formality was gone through again. This time the applicant specifically renounced allegiance to the president of France. Among those who were naturalized this morning were men from Canada, Ireland, France, Germany, Russia, England, Greece and other places.

One of the applicants this morning, a Pole by birth, was questioned at length by Chief Naturalization Examiner James Farrell of Boston. He was asked if he was able to speak the English language and his answer was in the affirmative.

"Where did you learn the language?" was Mr. Farrell's question.

"In New York," was the reply.

"How long did you live in New York?" queried the examiner.

"One night," quickly replied the applicant. Several more questions were asked and finally the young man was told to come around again at the next session in September.

Another party in the course of the examination, to a question as to who makes the laws of the United States, replied "President Wilson and the lawyers." He, too, was told to come at the next session.

SOLEMN FUNERAL SERVICE

OBSEQUIES OF FRANK BRADY ATTENDED BY LARGE CONCOURSE OF FRIENDS

The funeral of the late Frank Brady was held this morning from his home, 113 Branch street and was attended by a large and representative gathering of people prominent in the business and social life of Lowell. The immense crowd that attended the requiem mass in St. Patrick's church bore eloquent testimony to the high place which deceased held in the estimation of his fellow citizens. Since his lamented death, expressions of deep regret and appreciation of his splendid qualities have been heard on all sides, and this attitude of the public among whom he lived and labored so long found its culmination in the funeral this morning which was expressive of sorrow and genuine friendship.

The requiem mass was sung at 9 a. m. at St. Patrick's church, the celebrant being Rev. Timothy Callahan. The music was the solemn Gregorian rendered by a specially augmented choir under the direction of Organist Michael J. Johnson. At the offertory "O Domini Jesu Christi" was sung with great expression by James E. Donnelly, and at the elevation "O Meritum Passionis" was rendered by Daniel McCarty. Solos in the libra were sustained by Prof. P. P. Haggerty. As the body was borne from the church, the solemnly beautiful "De Profundis" was sung by the entire choir.

Within the sanctuary during the services at the church sat the following clergymen: Rev. Lawrence F. Tighe, O. M. I., pastor of the Immaculate Conception church; Rev. John P. Flynn, O. M. I., and Rev. J. T. McDermott, O. M. I., of the Sacred Heart church; Rev. B. J. McKeon, O. M. I., superior of the Tewksbury novitiate; Rev. James J. McGurin, O. M. I., and Rev. R. J. McCoy, O. M. I., of the Tewksbury novitiate; Rev. John F. Burns, formerly of St. Peter's, now of the Gate of Heaven church, South Boston, and Rev. Joseph A. Curtin of St. Patrick's, this city. The Sisters of Charity of St. John's hospital were also represented in the large assemblage in the church during the requiem mass.

The services at the grave in the Catholic cemetery were conducted by Rev. Timothy Callahan, assisted by Rev. J. F. Burns, Rev. Joseph Curtin, Rev. B. J. McKenna, O. M. I., and Rev. John P. Flynn, O. M. I.

The bearers were Simon Flynn, E. A. McQuade, John E. Drury, William P. Barry, Henry Roach and John Conlon, and the ushers at the house and church were: Dr. Fred P. Murphy, Dr. Joseph Mehan and Dr. Patrick Meehan. The funeral arrangements were in charge of Undertakers J. F. O'Donnell & Sons.

The floral pieces were unusually numerous and of great beauty. Among them were included the following: Reclining cross marked "Husband," Mrs. Frank Brady; large pillow of roses, Dr. F. R. Brady; large basket of lilies and roses, Mrs. Hannah Kelly; wreath on pedestal, Mr. John Conlon; upright cross, Mr. Henry Cahill, crescent, James Kerwin and Mrs. Edward Kerwin; ivy cross surmounted by dove, Mr. Henry Roach and family; mound, Mr. and Mrs. George Scannell; cycas palms, Mr. and Mrs. R. A. Griffith and Miss Griffith; wreath on pedestal, Doyle family; large pillow, Mr. Peter F. Donohoe; cross on pedestal, Harvard Brewing company, star on pedestal, Mr. Theodore Towner and Miss Elizabeth Conlon; large spray, Mrs. A. J. Coughlin; wreath, Mr. and Mrs. F. W. Coughlin; pillow, William F. Regan; a blanket of roses and lilies of the valley that covered the entire casket was sent by a neighborhood whist club with the sympathy of the following: Mrs. P. Gilbride, Mrs. A. J. Coughlin, Mrs. Wm. P. Farry, Mrs. E. H. Kerwin, Mrs. J. H. Morrison, Mrs. Ed. Gallagher, Mrs. J. H. Donnelly, Mrs. Daniel Shanahan, Mrs. J. H. Burns, Mrs. Walter Hickey, Mrs. J. J. Murphy, Mrs. F. R. Brady and Miss Alice T. Owens.

Beautiful floral pieces were also sent by the following: Mr. and Mrs. John Sweeney, Mrs. Sarah McDermott and family, Mr. and Mrs. John Doyle, Mr. and Mrs. P. L. Gregoire, Mr. and Mrs. John Farrell; Mr. and Mrs. Thomas Ramsey, Miss Esther Dorion, Mr. and Mrs. John E. Drury, Mrs. Catherine Carroll and family, Mr. and Mrs. John Walsh and family, Mr. Charles P. Sullivan, Mr. Harry Doherty, Mr. and Mrs. J. J. McManmon, Dr. H. B. Plunkett and family, Boiler company, Mr. and Mrs. Thomas Henderson, Mr. and Mrs. Eugene Queenan, Dr. and Mrs. Fred P. Murphy and Dr. J. T. Reardon, Boston, Miss Catherine Sweeney, Mr. and Mrs. John Corcoran, Mr. and Mrs. William R. Kiernan, Jeremiah Sullivan, John Conlon, Mary Roarke and family, Miss Mary Farrell, Mr. and Mrs. M. N. Winters, Mrs. Mary Roarke, Mr. and Mrs. J. Henry Collins, Mr. and Mrs. Charles M. Williams, Mr. and Mrs. Henry J. O'Dowd, Miss Ida Francis, Mr. and Mrs. J. F. O'Donnell Mr. and Mrs. Richard Donohoe, Master George Quirbach, Dr. F. R. Mahony, Mr. and Mrs. C. B. Savage, Mr. and Mrs. Hugh J. Molloy.

LOSS IS $25,000

Wife of Ex-Gov. Guild Discovered Blaze in Boston House

BOSTON, June 2.—A fire which for a time threatened to spread to adjoining property caused a loss of $25,000 to the residence of James Crafts on Commonwealth avenue today. The house was unoccupied as the family had gone away for the summer.

The blaze was discovered and the firemen summoned by Mrs. Curtis Guild, wife of the former governor, who lives nearby.

NEW HAVEN DIRECTORS

SPECIAL MEETING MAY CONSIDER GOV. WALSH'S R. R. MESSAGE—STOCK DROPPED TO LOW RECORD

NEW YORK, June 2.—Directors of the New York, New Haven & Hartford R. R. Co. gathered here today for a special meeting this afternoon presumably in connection with a message of Gov. Walsh to the Massachusetts legislature in which he urged the divorce of the Boston & Maine railroad from the New Haven.

New Haven shares fell to a new low record, 65, during the forenoon.

MT. LASSEN ERUPTION

NO DAMAGE REPORTED—FURTHER ACTIVITY WOULD ENDANGER MILLIONS OF FEET OF TIMBER

REDDING, Cal., June 2.—Thus far no damage has been reported as the result of the eruption of Mount Lassen in Shasta county. Further activity of the old volcano, forest rangers said today, would endanger millions of feet of timber in the forest to the east and northwest of the peak. On the north side there is no danger of a conflagration as the slope is covered for two miles from the summit with lava and there is little vegetation.

FUNERAL NOTICES

FARQUHARSON—The funeral of William Farquharson will take place tomorrow morning at 9 o'clock from the chapel of J. F. O'Donnell & Sons. At 9.15 a high mass of requiem will be sung at the Immaculate Conception church. Burial in St. Patrick's cemetery in charge of J. F. O'Donnell & Sons.

GLISPIN—The funeral of James Glispin will take place Wednesday morning from his home, 179 Fayette street at 8 o'clock. Mass will be sung at 9 o'clock in the Immaculate Conception church. Burial will be in St. Patrick's cemetery. Undertaker Thomas J. McDermott.

DEATHS

FARQUHARSON—William Farquharson, a well known resident, died yesterday at the Chelmsford street hospital, aged 56 years. He leaves a wife and one daughter, Miss Mary Farquharson. The body was taken to the chapel of James F. O'Donnell & Sons.

MYRON—Mr. George W. Myron, a well known resident of this city, died early this morning at his late home, 11 Irving street, aged 49 years after a brief illness. He is survived by his wife, Mary, three sons, Robert, Frank and Arthur, and one daughter, Miss Sadie McClant. He was employed at the Auto Wire Works of this city for many years.

CHAMPIONS OUT-HIT DUFFY'S PETS

Lowell Defeated Portland 8-5 on First Trip to Maine City

Lohman Steady and His Bat Started Rally Which Cinched Game

(Special to The Sun)

PORTLAND, June 2—The Lowell Grays made their first appearance here this season with a good Monday crowd of about 1,000 to greet them. Williams, the big Southpaw who defeated the 1913 champs on their own grounds by a score of 1 to 0, made his first appearance at Bayside Park yesterday. Manager Gray picked Lohman, who opposed him in the pitcher's duel at Spalding Park, to work again yesterday.

First Inning

"Shorty" Dee, first man up for the visitors, led off with a double to center field. Dedroff bunted to Hickman and was thrown out at first. Dee made third on the sacrifice. Burke hit to Powell at first and was out, but Dee scored. Stimpson flied to Lonergan. One run.

Clemens flied out to Nasher. Joe Burns hit to deep right center for three bases. Bowcock lifted to Stimpson in short left. Powell singled through the infield scoring Burns. Burke fumbled Lonergan's grounder and the Portland shortstop made first, while Dowell went to second. Hickman flied to DeGroff in short right. One run.

Second Inning

Mathews flied to Clemens. Greenhalge smashed out a three base hit to center. Kelley was out, Bowcock to Dowell, but Greenhalge was held on third. Nasher was thrown out at first by Hickman. No runs.

Merrill was pegged out at first by Nasher. Hayden singled to right. Hayden stole second, and it was made easy for him when Greenhalge let the ball go by him. Hayden went to third when Lohman's throw to second went wild to center field, no one covering the bag. Williams struck out. Clemens was thrown out at first by Dee. No runs.

Third Inning

Lohman walked. Dee struck out. DeGroff went out, Bowcock to Dowell. Lohman took second. Lonergan pegged Burke out at first. No runs.

Burns fanned. Bowcock out, Nasher to Kelley. Dowell was out, Dee to Kelley. No runs.

Fourth Inning

Stimpson singled past Lonergan. Mathews struck out. Greenhalge was hit by a pitched ball. Stimpson took third and Greenhalge second on a passed ball. Kelley fanned. Williams hit Nasher, filling the bases, with two out. Lohman drove out a two-base hit along the third base line which landed in deep left field. All three men on the bases scored. Lohman took third on a wild pitch. Dee singled through the box, scoring Lohman. DeGroff doubled to left field, Merrill just getting one hand on the ball. Dee scored on the hit. At this point Manager Duffy sent Jewell to the box to replace Williams. DeGroff took third on a wild pitch. Burke doubled to left field, scoring DeGroff. Stimpson flied out to Dowell. Six runs.

Lonergan flied out to Stimpson in left. Dee made a nice stop of Hickman's shortly hit grounder and threw him out at first. Merrill was safe on Dee's high throw which pulled Kelley off the bag. Hayden hit to Dee who tossed to Nasher, forcing Merrill at second. No runs.

Fifth Inning

Mathews flied to Lonergan. Lonergan made a wonderful stop of the fast grounder from Greenhalge's bat and a great throw, nailing the runner at first. Kelley walked. Nasher flied to Bowcock. No runs.

Jewell flied to Dee. Clemens singled past first. Burns flied to Mathews. Bowcock tripled over Mathews' head in centre field, scoring Clemens. Dowell singled, Nasher just reaching the ball, and Bowcock scored. Lonergan hit a slow one through the infield and beat it to first, and Dowell went to second. Hickman flied out to Nasher. Two runs.

Sixth Inning

Merrill made a nice catch of Lohman's fly near the foul flag in left field. Hickman made a nice stop of Dee's hard hit liner, knocking it down. Lonergan got the ball as it was deflected and threw wild to third, Dee making second on the error. DeGroff struck out. Burke flied out to Dowell. No runs.

Merrill hit an easy grounder to Kelley and was out at first. Hayden put up a foul fly to Burke. Jewell flied to DeGroff. No runs.

Seventh Inning

Stimpson out, Bowcock to Dowell. Mathews drove a single to left. Greenhalge smashed a three bagger to center field, the ball bounding badly when Burns went after it. Stimpson scored on the hit. Kelley fanned. Nasher flied to Lonergan. One run.

Clemens reached first on Burke's error, the latter fumbling a hard hit grounder. Burns dropped a Texas leaguer in center field and Clemens took second. Bowcock drove a smashing triple to the center field fence, scoring Clemens and Burns. Burke threw Dowell out at first, holding Bowcock on third. Lonergan struck out. Greenhalge dropped the third strike and threw the runner out at first, but still held Bowcock at third. Hickman put up a pop fly to Burke. Two runs.

Eighth Inning

Hickman after dropping a foul fly for which he ran almost to the third base bleachers, caught another one in almost the same spot off Lohman's bat. Jewell had a narrow escape from being pierced by a line drive off Dee's bat, but he held the ball. DeGroff lifted an easy fly to Clemens in right field. No runs.

Merrill put up a pop fly to Burke. Mathews made a great running catch of Hayden's fly in right center. Dee threw Jewell out at first. No runs.

Ninth Inning

Burke drove a long fly to Merrill in left field. Stimpson slashed a single to right. Mathews singled past short and on the throw in from Merrill, Bowcock let the ball go through him. Stimpson who had taken second on Mathew's hit, went to third on Bowcock's error, and Mathews to second. Jewell walked Greenhalge, filling the bases with one out. Kelley struck out. Jewell struck out Nasher, the big Portland pitcher got a great hand as he came into the bench. No runs.

Clemens went out, Nasher to Kelley. Burns struck out. Bowcock flied out to Mathews.

The score:

LOWELL

	ab	r	bh	po	a	e
Dee, ss	5	2	3	1	5	2
DeGroff, rf	4	1	1	2	0	0
Burke, 3b	5	0	1	3	1	2
Stimpson, lf	5	1	2	2	0	0
Mathews, cf	5	1	2	3	0	0
Greenhalge, c	3	1	2	2	1	0
Kelley, 1b	4	0	0	10	0	0
Nasher, 2b	4	1	0	3	3	0
Lohman, p	3	1	1	0	0	1
Totals	38	8	12	27	10	5

PORTLAND

	ab	r	bh	po	a	e
Clemens, rf	5	2	1	2	0	0
Burns, cf	5	2	2	0	0	0
Bowcock, 2b	5	1	2	1	3	1
Dowell, 1b	4	0	2	11	0	0
Lonergan, ss	4	0	0	3	2	1
Hickman, 3b	4	0	0	1	2	0
Merrill, lf	4	0	0	2	0	0
Hayden, c	4	0	1	7	0	0
Williams, p	1	0	0	0	0	0
Jewell, p	3	0	0	0	1	0
Totals	39	5	8	27	8	2

Lowell .....1 0 0 0 0 0 1 0 0—8
Portland .....1 0 0 0 2 0 2 0 0—5

Two base hits: Dee, DeGroff, Burke, Lohman. Three base hits: Greenhalge 2, Burns, Bowcock 2. Hits: Off Williams 6 in 3 2-3 innings; off Jewell 6 in 5 1-3 innings. Sacrifice hit: DeGroff. Stolen base: Hayden. Left on bases: Lowell 9; Portland 7. Bases on balls: off Jewell 2. First base on errors: Portland 4. Hit by pitcher: By Williams, (Greenhalge, Nasher.) Struck out: By Lohman 4; by Williams 3; by Jewell 4. Passed balls: By Greenhalge 1; by Hayden 1. Wild pitches: By Williams 1; by Jewell 1. Time: 1.55. Umpire: Bannon.

"TEXAS" LOHMAN
Local Twirler Who Humbled Portland Yesterday With Curves and Club.

ATHLETES AND ATHLETICS

Jimmy Duffy won't run tomorrow against Edouard Fabre from the looks of things now. Charges of professionalism have been preferred against Fabre by the Canadian amateur authorities and he has been temporarily suspended pending their investigation. His hearing will not be held until next Friday so that he cannot run in Hamilton against Duffy tomorrow. Unless some fitting substitution can be made at short notice the marathon champ will be a mere spectator at the games.

The fans who attended the Red Sox-Senator battle yesterday at Fenway park saw one great pitching duel between the two Johnsons. Walter, the Peerless, was posed out by Rankin, the Comer. The youngster has a lot of stuff and although he is not the equal of the Washington pitcher he is looked upon as one of the greatest prospects that the Boston team has had since Joe Wood was picked up.

The Detroit Tigers are certainly missing the services of Ty Cobb and Hugh Jennings claims that the club would still be at the top of the American league if Foster had not hooked the Georgian in the ribs. It is not alone the fact that Cobb is superior over any substitute that may replace him that makes his absence so keenly felt. Cobb's mere presence in the Detroit lineup braces the club for a stiffer battle.

The demonstration at Lawrence Saturday when Stumpson ran into Mahoney at third base, knocking the ball out of his hand and reaching the bag in safety was enough to disgust any fair minded fan. Hisses and pop bottles assailed the Lowell outfielder because he took what rightfully belonged to him—the baseline.

Cornell's win in the inter-collegiates this spring has practically cinched Jake Moakley, the Red and White trainer, the job of conditioning the Olympic team in 1916. Moakley has been mixed up in athletics all his life and is especially noted for his wonderful handling of distance runners.

"Texas" Lohman, although he doesn't claim to be a batter, is a dangerous proposition at the plate with men on bases and a hit needed to pull the game out. Yesterday he smacked the ball for two bases with the paths choked, scoring all three runners. It is the third time this season that the Texan has responded at the opportune moment with a hit.

The first contest between the Vanitie and the Resolute which was sailed late today in Long Island Sound, attracted an immense crowd of yachting enthusiasts. The Defiance was not in the race owing to the fact that her bowsplit, which was sprung last week, will not be in racing trim until the latter part of the week.

The preliminaries of the Boston schoolboys' four-oared boats, which were rowed off yesterday, furnished the best sport of its kind since the installation of rowing in the Hub's public schools. Rindge Tech, Brookline High, Boston Latin and Cambridge Latin were the four crews which qualified for the finals.

Christy Mathewson received one of the worst thumpins at the hands of the Phillies yesterday that he will probably get this season. Sixteen safe blows for a total of twenty-five was all that the Quakers' bats did but yet Matty pulled out the game 11-7.

The Braves are due for a bad homecoming in view of the brand of baseball which they are putting up. Their double reverse yesterday pushed them farther down in the cellar. The management will do well this year if they make both ends meet. A Federal league team in Boston with the schedule arranged so as to play at home when the Braves perform would clean up.

LEAGUE STANDING

N. E. League	Won	Lost	P.C.
Lynn	18	8	69.2
Worcester	14	9	60.9
Portland	14	11	56.0
Lawrence	12	12	50.0
Haverhill	11	13	45.8
Fitchburg	12	16	42.9
Lewiston	10	15	40.0
Lowell	9	16	36.0

American League	Won	Lost	P.C.
Philadelphia	22	14	61.1
Washington	23	15	59.0
Detroit	24	17	58.5
St. Louis	19	19	50.0
Boston	18	19	48.7
New York	17	20	45.9
Chicago	18	23	43.9
Cleveland	13	26	33.3

National League	Won	Lost	P.C.
New York	22	11	66.7
Cincinnati	26	15	63.5
Pittsburgh	21	15	58.3
Brooklyn	16	18	47.1
Chicago	19	22	46.4
St. Louis	19	24	44.2
Philadelphia	15	19	44.1
Boston	10	24	29.4

Federal League	Won	Lost	P.C.
Baltimore	22	12	64.7
Chicago	19	17	52.8
Pittsburgh	17	18	48.6
Brooklyn	15	16	48.4
Indianapolis	16	18	47.1
Buffalo	15	17	46.9
St. Louis	18	21	46.2
Kansas City	18	21	46.9

GAMES TOMORROW

New England
Lowell at Lewiston.
Haverhill at Portland.
Lawrence at Worcester.
Lynn at Fitchburg

American
Cleveland at Chicago.
Philadelphia at Boston.
Washington at New York.
St. Louis at Detroit.

National
Boston at Brooklyn.
New York at Philadelphia.
Cincinnati at St. Louis.

YESTERDAY'S RESULTS

New England
Lowell 8, Portland 5.
Fitchburg 3, Lawrence 1.
Haverhill-Lewiston—rain.
Worcester-Lynn—rain.

American
Boston 1, Washington 0.
Philadelphia 8, New York 8, (first game, 12 innings.) New York 4, Philadelphia 2, (second game.)
St. Louis 10, Cleveland 5.
Detroit 2, Chicago 1.

National
Brooklyn 6, Boston 2, (first game.) Brooklyn 4, Boston 2, (second game.)
New York 11, Philadelphia 7.
Chicago 7, Pittsburgh 3.
Cincinnati 6, St. Louis 4.

Federal
Chicago 10, Kansas City 2.
Indianapolis 5, St. Louis 4.
Brooklyn 4, Baltimore 1.
Pittsburgh 1, Buffalo 0.

APPEAL OF DYNAMITERS

PRES. WILSON BEGINS READING REQUEST FOR CLEMENCY BY 29 LABOR LEADERS

WASHINGTON, June 2.—President Wilson began reading today the appeal for clemency on behalf of the 29 labor leaders convicted in the dynamite conspiracy. It probably will be several days before the president will be ready to announce whether he will interfere.

LUNSING
FIRST CLASS
LAUNDRY
99 PAIGE ST.

IN POLICE COURT

The cases of George Piskopanis and Peter Apostolakos, charged on two counts with assault with intent to rob, were called on continuance before Judge Enright in the local court this forenoon but were continued till Wednesday, June 10, as Piskopanis, the young man who attempted to commit suicide by shooting himself in the shoulder with a revolver, is still confined to the Lowell hospital, although it is reported that he is rapidly recovering. The evidence in these cases will be presented to the grand jury at its June sitting in this city as the local court has no jurisdiction over the defendants.

Edgar J. Victor was arraigned on continuance charged with larceny of the sum of $90 from the Bay State Milling Co. of Lowell and elsewhere. The case was again continued as it is believed another complaint will be filed. William A. Hogan appeared for the government.

Peter McGee, who claims to live with his family in Lewiston, was brought into the local court for the second time within a month charged with drunkenness. He pleaded guilty and after promising to keep out of Lowell in the future got off on a six dollar fine.

Alexander Clairmont was charged with threatening his wife and asked for a continuance of four days. The court granted it.

TAKE BODY FROM RIVER

FOUND FLOATING NEAR CAR BARN ON FIRST STREET—AWAITS IDENTIFICATION AT ALBERT'S

The body of an unknown man was found floating on the surface of the Merrimack river, a short distance below the Bay State Ry. car shed on First street between 4 and 5 o'clock this morning and it is believed that it is the body of the man who jumped to his death from the Centralville bridge last Friday morning. Undertaker Joseph Albert of this city was notified and the body was removed to his establishment where it awaits identification.

While Philippe Dery was walking toward this city on his way to work shortly before 5 o'clock this morning he discovered a black object floating down the river and after an investigation learned that it was the body of a man. He secured a long pole and finally succeeded in pulling the body to shore after which he telephoned to this city for an undertaker.

The man was between 45 and 50 years of age, five feet and four inches in height and weighed about 170 pounds. He wore a blue coat and vest, black trousers, black shoes and heavy black socks. His hair was brown and he had a light reddish mustache. In his pockets were found a punch, a square and a drill, razor, comb and a bunch of keys which give the police the impression that his occupation was that of a machinist although he carried no papers or cards that will help establish his identity.

The description of the man whose body was found this morning tallies with the vague description given of the man who leaped from the bridge last week and there is little doubt but it is the body of the suicide. Had not Mr. Dery discovered the form in the water and succeeded in bringing it to shore it would probably have gone beneath the surface again and have been carried to the mill gates in Lawrence.

When one of the tools found in the clothes was examined at the police station the name "V. A. McNamara" was found engraved upon it. The Lowell directory has no such name listed.

HONEY BOY MINSTRELS

THREE LOCAL BOYS MADE BIG HIT AT MOOSE FAIR IN MALDEN LAST NIGHT

Ed. Handley, George "Babe" Rogers and James H. Lyons of the Honey Boy minstrels, a local musical company well known throughout the state in minstrelsy, entertained at Marie hall, Malden, last evening, the occasion being the entertainment and fair of the Loyal Order of Moose and the large audience showed its appreciation of the song hits and repartee by frequent applause throughout the hour or more during which the local boys were on the stage.

Several excellent features were introduced and applause was one of the most common things of the evening. All of the songs rendered were of the late popular hits and the trios were especially fetching. The three members of the Honey boys will remain in Malden this evening when they will repeat their presentation.

TECH. TRAVELING FELLOWSHIP

BOSTON, June 2.—Louis C. Rosenberg, of Portland, Ore., an architectural student at the Massachusetts Institute of Technology was awarded the Technology traveling fellowship for 1914 today. The fellowship amounts to $1,000 and is for travel and study in Europe, according to a pre-arranged itinerary laid out by the Institute.

The subject of the competition was a design for the American embassy at Rome.

THE HOME FURNISHERS ASSOCIATION OF MASSACHUSETTS
HONEST VALUES SQUARE DEALING

TO SEE IS TO BUY

There is no question about it. This is not a notion of ours. This is not a self interest statement but a fact proven again and again. All we want you to do is to come to our store on Hurd street and the goods and the prices will do the rest. This is proven again and again. If the customers have been around they buy on sight. If they leave to go around they come back.

WHO can look at an Eddy Refrigerator and be persuaded to buy any other.

WHO can look at Stickley & Brandt's Mission Furniture and be satisfied with any other make.

WHO can look over our immense display of Rugs and Linoleums and not find what they want.

WHO can help selecting a Brass or Iron Bed here with fifty patterns of either to choose from.

WHO can buy Bedding elsewhere when they see the nice clean sanitary place it is kept in.

WHO can be satisfied with poor light in selecting Furniture of all kinds when they see our store with light on four sides and our modern lighting system at night.

For general satisfaction, for economy, for convenience, for courteous treatment, for prompt delivery buy all your home furnishings at the Modern and Progressive Store.

A. E. O'HEIR
—AND COMPANY—
Automobile Delivery HURD ST.

HIT WITH STONE

BisscehiaPlacidoInjured While at Work on the Lowell-LawrenceRoad

Bisscehia Placido, an employe of Wagenbach & Son in the work of building the boulevard along the bank of the Merrimack river between Lawrence and this city, was seriously injured just after finishing work yesterday afternoon and is now in a critical condition at the General hospital, Lawrence.

The regular employes, among whom was Placido, finish work at 5 o'clock and after they finish, a special crew continues at present blasting the ledge on the river bank just beyond Glen Forest park.

Placido had left the work and was on his way home, being about 125 yards away, when there was a heavy blast and a large amount of rock was hurled into the air. Although warning was given Placido, he did not heed it and a large stone struck him, felling him to the ground. Mr. Wagenbach, who was present, hurried to his side.

The injured man was placed in Mr. Wagenbach's auto and he was hurried to the General hospital, where an examination showed that he had sustained a severe fracture at the base of the skull.

Placido is about 26 years old, is unmarried and lives at 126 1-2 Common street, Lawrence.

POLICE CHIEF MISSING

GARDINER, ME., OFFICIAL WHO RESIGNED, HAS DISAPPEARED—WOMAN ALSO MISSING

GARDINER, Me., June 2—The resignation of H. Walter Dunton as chief of police was received by the board of aldermen last night and accepted.

It is said that he has not been seen here since Saturday night.

His written resignation was handed to Judge W. C. Atkins of the municipal court before he left Gardiner.

Mrs. F. A. Edgecomb of Dixfield, Me., is also missing, according to her husband, who was in this city last night trying to get clews as to Chief Dunton's whereabouts.

KING'S DAUGHTERS AND SONS

DETROIT, June 2.—The election of officers was before the convention of the International Order of the King's Daughters and Sons today.

MISS EDNA ROGERS
One of the New Members of the Merrimack Square Theatre Players Who Is Making a Favorable Impression.

Vigorously good --- and keenly delicious. Thirst-quenching and refreshing.

The national beverage ---and *yours*.

Demand the genuine by full name—Nicknames encourage substitution.

THE COCA-COLA COMPANY
Atlanta, Ga.

Whenever you see an Arrow think of Coca-Cola.

ENGAGEMENT - DIAMONDS
GRADUATION - DIAMONDS
WEDDING - - DIAMONDS
FINEST IN COLOR—PERFECT CUT—BRILLIANT
MILLARD F. WOOD
—JEWELER—
107 MERRIMACK STREET FACING JOHN STREET
We Do Our Mounting On the Premises

DAY BY DAY WITH THE DEYS — No Use Talking, That Certainly Is a Smart Baby — By CLARE VICTOR DWIGGINS

Copyright, 1914, by McClure Newspaper Syndicate.

WHAT IS THE MATTER?

Why are We at the foot of the Ladder? — Positions Which are Weak Must be Bolstered Up

"What's the matter with the Lowell team?" is the question on the lips of everyone interested in the success of the local New England league club and no one seems to have solved the problem as yet. There's certainly something wrong somewhere as our position at the bottom of the ladder will go to prove.

With Lynn, Worcester, Portland and Lawrence already in their full stride it is time that Lowell get busy if we are going to have a look-in for the flag at the end of the season. Of course only one month of the season has rolled past but conditions now do not look much more propitious than they did several weeks ago.

Let's take a look at the team individually first, sizing up each man on his work while with the Lowell club this season.

Wacob Behind the Bat

Behind the bat Lowell has two men, Wacob and Greenhalge. Wacob has shown himself to be an experienced catcher although his throwing arm has not been in shape since his arrival from the coast. He is hitting the ball hard and often and is especially strong in blocking off runners from the plate. Wacob has a much better build for a catcher than has Greenhalge and with his arm in condition would be the equal if not the superior of any backstop in the league. Greenhalge has done good work with the stick but outside of that he has not shown to advantage behind the bat. He is a hard worker and chases everything in sight but his small stature is a big handicap to him.

The Pitching Staff

In the box we have Ring, Lohman, Weaver, Shenk and Mayhohm. Ring, the youngster who came here a week ago from Brooklyn, won Lowell's victories last week. Lohman, Weaver and Shenk have had spasms when they displayed wonderful pitching ability and then at other times just the reverse. Lohman has lost the majority of his games by close decisions and has already earned the soubriquet of "Hard Luck." Mayhohm pulled out the only game in which he started although spectacular fielding kept many hard hit balls from becoming hits. The pitching staff is fair.

The Infield—First Base

At first base we have Kelley, a youngster playing his first season in organized baseball. He is left handed, takes care of the runner well and knocks down many thrown and batted balls that are wide. The fact remains, however, that Kelley has a lot to learn about the game and is not hitting as well as he should.

No Second Sacker

Second base now is a quandary. When Manager Gray procured "Bunny" Smith from the Montreal club he felt certain that at last he had a fixture for the pivot bag. Smith could not hit and did not cover enough ground. Nasher will be given a tryout at the job on the present Maine trip. If Nasher doesn't fill the bill the management will doubtless buy an infielder outright from the big show.

Dee and Burke Playing the Game

"Shorty" Dee will hold down the shortstop job without any question. The Lynn lad is a consistent infielder. Of course he has his boots and wild pops, but taken day in and day out, "Shorty" is a good ball player. He knows every old player in the league and knows just where they have a tendency to hit as well as what they can't hit when at the bat. Dee is a great little man to have on any ball club on account of his thinking ability.

On third base Lowell has the smoothest infielder in the league. Burke is a marvel any way that you may take him in the field. He has been playing ball for the last five years and knows every trick that an infielder can pull off to advantage. For instance that play which he worked on Shorten in last Friday's game with Worcester was only possible with a lightning thinker. Burke, although his batting average is not exceptionally high, is hitting at opportune times and as often as the ordinary infielder.

Stimpson Greatest Outfielder.

In the outfield Stimpson stands head and shoulders above any outer gardener along the circuit. His batting figures continue to hover around the .400 mark and his fielding is nearly as good as was that of Jimmy Magee, who, by the way, gave the league a great exhibition in left field. Stimpson is also very fast on the bases.

In the centre Mathews has not done very much to date. To be sure he has smote the ball hard on nearly every trip to the bat, but his clouts have been gathered in as a rule. He is a left field hitter and the outfielders are shifted for him whenever he steps up to the plate. Mathews is fast on his feet, but has made one or two costly misplays in the outfield.

Babe DeGroff out in his old position in right has not yet struck his gait. His home run clout Friday looked like old times. Babe is waiting out the pitchers more than ever before and perhaps this fact has had something to do with his failing to connect as frequently as of yore. He has drawn many free passes, however, and these all count in a ball game.

Well, there's our ball team and what do you make of it? Has it got the necessary timber out of which to climb to the top of the New England league ladder and stay there? Evidently not.

In the first place there isn't enough ginger in the play of the local team. The club as a whole doesn't talk it up enough, especially when they are in the hole and behind on the score board. There's nothing that gives a pitcher confidence like a steady chatter from his teammates.

Again, there isn't the cohesiveness which is apparent in every smoothworking baseball machine. The concerted action is not there. Runs have been thrown away every week of the season by the team not playing the game together. In most every game in which Lowell has been beaten by a close score they have had more men left on bases than their opponents. It can't be luck all the time.

To make a long story short there are several positions that have got to be strengthened before Lowell can be put on a winning basis. Either the men who are now filling them must take a brace or new material will have to be brought. Second base, the pitching department, centre field and first base have got to be built up before last year's Champions can get into the running with the pennant contenders.

LOST IN ELEVENTH

Lowell High Beaten by Haverhill High in Fast Extra Inning Contest

Lowell lost an 11 inning game at Haverhill yesterday when they met the high school aggregation of that city at Tenney Park. The game was one of the most interesting schoolboy contests seen in Haverhill this season.

Frequent errors marked Lowell's fielding game and Wilson was also pounded hard, 13 hits being made by Haverhill high. Gleason, who was on the mound for the home team, was connected with for eight safeties by the local team. The final score was 4-3, there being none out in the last half of the eleventh when Haverhill high put over the winning run.

McVey and Breen did the bulk of Lowell high's hitting, while Stapels, Herrick, Christian and Byard performed with the stick for Haverhill high. The local boys broke the 2-2 tie in the first half of the eleventh, sending one run over the plate but Haverhill got busy with well placed bunts and scored a brace of runs before a man had been retired.

The score:

HAVERHILL HIGH

	ab	r	bh	po	a	e
McCarthy, 3b	4	0	0	2	2	0
Armstead, cf	5	1	1	0	0	1
Staples, rf	5	1	2	0	0	0
Gilroy, ss	5	0	1	1	4	0
Herrick, lf	5	0	2	0	0	0
Christian, 1b	5	0	2	12	0	0
Capt. Byard, 2b	4	0	2	2	4	0
Ritchie, c	4	0	1	12	1	0
Gleason, p	4	0	1	0	4	0
Totals	41	4	13	33	15	1

LOWELL HIGH

	ab	r	bh	po	a	e
Duffy, 1b	5	0	1	16	1	0
McVey, 3b	6	0	2	1	1	2
Fenton, 2b	5	0	0	3	3	0
Falls, lf	5	0	0	1	0	0
Hart, rf	5	2	1	0	0	0
Wilson, p	5	1	1	0	11	2
Capt. Breen, ss	5	0	2	0	4	1
Edwards, c	5	0	0	4	0	1
Hobson, cf	4	0	1	2	2	0
Totals	43	3	8	30	22	6

Lowell High	0	0	0	0	0	1	0	2	0	0	—3
Haverhill	0	0	0	0	0	2	0	0	1	0	1—4

*—None out when winning run was scored.

Two-base hits: Breen, Staples, Gleason. Sacrifice hits: Edwards, Byard, Ritchie. Double plays: Hobson to Fenton, McCarthy to Christian. Stolen bases: Duffy, Fenton, Breen, Staples, Ritchie. Bases on balls: By Wilson 1, by Gleason 2. Struck out: by Wilson 4, by Gleason 12. First base on errors: Haverhill 1. Left on bases: Lowell 6, Haverhill 10. Time: 2:35. Attendance: 200. Umpire: J. E. Ryan.

WITH THE PADDED MITTS

Once more we hear some of Eddie Mack's chatter about posting forfeit money. This time it is Johnny Gallant whom he wishes the public to watch trounce Eddie Murphy. Mack is probably the greatest shouter in the game when it comes to posting forfeit money. Gallant and Murphy may be seen in the arena of the Atlas A. A. before the hot weather puts the ban on the game in these parts.

It rather looks as though Joe Jeanette was sidestepping his proposed match with Porky Flynn at the Boston club's ring. The Hoboken negro now states that he will not meet Porky unless a New York official referees the affair. Flynn's showing against Jim Johnson has evidently made Joseph stop and consider.

Mike Gibbons gives as the reason why Packey McFarland refuses to listen to a bout with him the fact that Packey has lost all ring ambition and will not put up his hands again with an opponent who stands a chance of beating him. McFarland has gathered a neat fortune out of his ring endeavors and now seems to have settled down to enjoy it. They may call him a quitter and say that he is afraid to meet Gibbons but the man with the bankroll usually wears the broadest smile.

Mike Glover of South Boston and Al Britton of New York will mix it up the latter part of the week and the winner will probably be staged with Joe Egan. The winner of all the welterweight bouts are looking for Egan's scalp but none of them have succeeded in doing much with the former lightweight.

It looks as though the coast fights would soon be doomed and the promoters in California are bending all their energies toward staging as many twenty rounders as possible before the mandate is issued to close down. The next place to entertain the fighters will be Mexico without a doubt. Just what view the Mexican government, when they get one, will take of the boxing game, of course is unknown but where bull fights are the fashion they ought not to kick if the fashion they ought shoes on their knuckles.

That bout Saturday in Kangaroo Land between Jeff Smith and Jimmy Clabby ought to be the real thing if both men are out to win. The Anatralians will surely see a great battle or rank dizzle for there'll be no half way business.

Thursday night two rattling scraps should result when Eddie Campi faces Sal Biddy and Jack Britton shakes hands with Kid Burns. Both of these tussles will take place in New York.

Farthing Levinsky, the husky light heavyweight who startled the Metropolitan boxing world for several months with his defeat of many men much bigger than himself, has gone back considerably from all accounts. The hard hitting Hebrew will tackle Jack Dempsey Saturday night in an attempt to show the New Yorkers that he is still in to battle Gunboat Smith or any other white hope.

Charley White, who recently received a newspaper decision over Willie Ritchie, the lightweight champion, will box Willie Beecher of New York at Milwaukee in a few weeks.

Jimmy Duffy of Lockport, who lost to Sam Robideau a few months ago, is not anxious to meet the little French youth again. Duffy was offered a match with Robideau but he turned it down as he claimed he needed two weeks to get in shape and as Robideau leaves for the coast shortly the match will likely fall through.

According to Johnny Dundee's manager, Johnny will probably leave for Europe next month. Johnny has several important matches promised him in London and also in France.

The proposed Porky Flynn-Joe Jeanette bout which was to take place at the Atlas A. A. of Boston has been called off on account of Jeanette demanding that a New York referee be secured for the bout.

Johnny Boyle put the quietus on one Spike O'Neil, a Biddeford boxer, last week in eight rounds. Boyle had O'Neil at his mercy during the entire bout and nothing but O'Neil's gameness carried him through the eight rounds.

MARY J. COONEY
Public Stenographer and Typist
CENTRAL BLOCK
Room 90 Telephone

REAL ESTATE FOR SALE

NEW 6-ROOM COTTAGE FOR SALE; bath $1750, cash $100. 8-room cottage, bath, furnace heat; up-to-date; new four years ago; $2500. Real estate on all streets in Centralville. Vance, 88 Third st.

SEVEN-ROOM COTTAGE WITH large lot of land for sale, at 28 Manchester st.; two minutes to the car line; a good chance to keep hens. Call evenings or Saturday afternoons.

8-ROOM HOUSE FOR SALE ON Fletcher st., near No. common; slate roof; furnace heat; open plumbing. Inquire 306 School st. Tel. 2925.

Central Park

The only right location in Billerica, 1873 house lots and store sites, across the street from the new car shops. Single and double houses now in course of construction, with the prospects ahead of the greatest building boom in New England.
LOW PRICES EASY RATES
Free automobile every day. Write, call or telephone
P. MAINVILLE, A. MICHAUD
665 MERRIMACK ST.
Tel. 4568. Open until 8 p. m.

SPECIAL NOTICES

RHUBARB IS AT THE LOWEST price of the season; still tender; just right for canning. If your dealer hasn't a supply at any time ring 3339.

CERTIFIED TEACHER WILL GIVE lessons in mathematics and any branch of the English language; will also prepare students for civil service examinations. Miss K. E. Cavanaugh, 129 Llewellyn st.

PIKE'S CELEBRATED RHUBARB is right in its prime for canning. Tel. 3286.

I BUY FURNITURE OF ALL KINDS, roll top desks, pianos, bicycles, sewing machines, old mahogany furniture and antiques; don't give your goods away. I pay the price. A. S. Edwards, 531 Dutton st. Tel. 1575-W.

THE SAFEST INVESTMENT IN New England, is in one of W. F. Trumbell's high grade pianos. They will last a life time. 101 Westford st.

SPECIAL TREATMENT OF STOMach, Bright's disease, bladder and nervous troubles. See Dr. Overall's book in public libraries. Free circulars explains everything. Address Overall's Sanitarium, Chicago.

BOARD AND ROOMS, NICELY FURnished, with bath, hot and cold water; 3 minutes' walk from Bleachery station. Eagle House, 588 Gorham st.

JOHN J. HAYDEN & SONS, WHITEwashing, painting; rooms papered $1.50 upwards, including paper. 25 Burns st., off South Highland st.

E. SAVAGE, PAPER HANGER AND decorator, with the United Wall Paper Store on Prescott st. All orders promptly attended to. Tel. 4451.

PIANOS AND ORGANS TUNED AND repaired. Tuning $1. J. Ketshaw, 195 Cumberland road. Tel. 644-J.

LIMBURG CO., CHIMNEY EXPERTS —Chimneys swept and repaired. Residence 1125 Bridge st. Tel. 948-W.

THE SUN IN BOSTON—THE SUN IS on sale every day at both news stands of the Union station in Boston. Don't forget this when taking your train for Lowell.

W. A. LEW
Steam dyeing and cleaning of ladies' and gents' wearing apparel. 30 years in the business.
49 JOHN STREET

A. J. DEWEY
Painter, paperhanger. All work guaranteed.
105 LIBERTY ST. TEL. 3715

SITUATIONS WANTED

YOUNG MAN DESIRES POSITION as chauffeur; has had four years' experience; can furnish references. Address L 41, Sun Office.

HURLINGHAM
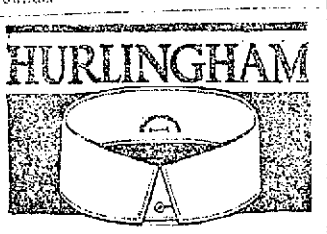
Correct for Summer
1914
Button-less back
Lion Collars
Oldest Brand in America
UNITED SHIRT & COLLAR CO. TROY, N.Y.

TO LET

TWO FRONT CORNER ROOMS TO let at 556 Westford st.; nicely furnished; all improvements and use of phone.

FLAT OF FIVE OR SIX ROOMS TO let; $12; bath, set tubs, hot water, etc. 473 School st. Tel. 2271-R.

SUITE OF ROOMS FOR RENT. APply K. Brickett, 65 Dover st. Tel. 2367-R.

4-ROOM TENEMENT TO LET; BIG yard; rent reasonable. 40 Cedar st.

TWO LARGE ROOMS TO LET FOR light housekeeping. Apply 16 Jewett st.

THE SOMERSET HOUSE—FURnished rooms to let; 32 Bridge and 138 Paige st.; 25c, 50c per night. Mrs. Rose Belanger.

3-ROOM TENEMENT TO LET, ON line corner; in excellent repair, with toilet, gas and woodshed; $2 per week. T. H. Elliott, 64 Central st.

UPPER FLAT IN TWO APARTment house, to let; 4 rooms, with gas; $10 per month; excellent neighborhood. T. H. Elliott, 64 Central st.

FURNISHED ROOMS TO LET, 18 Rockdale ave.

6-ROOM TENEMENT TO LET AT 42 Barclay st.; rent $9. Apply 316-320 Middlesex st. Schutz Furniture Co.

SMALL STORE TO LET, ON GORham st., near railroad bridge and Bleachery station; rent very low.

FURNISHED ROOMS TO LET; ALSO rooms for light housekeeping. Horman House, 387 Central st.

THREE-ROOM TENEMENT TO let, all furnished for light housekeeping. Call at 116 Middlesex st.

SIX-ROOM COTTAGE TO LET, 47 Exeter st.; one minute's walk to Hovey st. and Lakeview car line; in good repair.

HOUSE OF 8 ROOMS TO LET; large yard, at 164 Wentworth ave. Inquire J. A. Weinbeck, 16 Market st., or 162 Wentworth ave.

TWO GOOD OFFICES IN THE HARrington building, 52 Central st., to let at a very low rental. If desired will be rented for rooming purposes. Apply to D. J. Harrington, Building Manager, 901 Sun building.

A LARGE OFFICE, 34 BY 14 FEET on the second floor of the Harrington building, 52 Central st., good light and ventilation, for rent. Will be partitioned off to suit a desirable tenant and will be rented or leased at a very reasonable rent. Apply to D. J. Harrington, Building Manager, 901 Sun building.

FIVE-ROOM TENEMENT TO LET with bath and pantry, also hot and cold water at 42 Barclay st. Apply Schutz Furniture Co., 316 Middlesex st.

ROOM SUITABLE FOR BARBER shop or business office, to let; on second floor of the Harrington building, 52 Central st.

STORAGE FOR FURNITURE
Separate room $1 per month for regular $2 two-horse load. Pianos 50c. The dryest and cleanest place for storage in Lowell. Telephone connection. O. F. Prentiss, 356 Bridge st.

LODGING HOUSE
TO LET
38 ROOMS
Centrally Located
AT 312 MARKET ST.
Inquire at 310 Market St.

LOST AND FOUND

LADY'S GOLD ROPE CHAIN LOST, with locket attached, initials Z. L. D. on locket, between Merrimack sq. and St. Joseph's cemetery. Reward at A. L. Braus, Merrimack st.

TRACING OF PLAN OF WAKEfield land lost. Finder please return to the office of John J. & Wm. A. Hogan, lawyers, 53 Central st., and receive reward.

KEYS FOUND—OWNER CAN HAVE same by proving property and paying for this adv., at Sun Office.

LEATHER BAG FOUND, WITH rosary, Saturday, May 23. Owner can have same by calling at 49 Hampshire st., proving property and paying for advertisement.

BAG CONTAINING POCKETBOOK lost by passenger on car leaving So. Lowell at 7 a. m. Reward if returned to 386 Woburn or 986 Central sts.

BLACK BAROQUE PIN, NAME INscribed, lost between Hale st. and court house. Finder please return to 491 Lawrence st. Reward.

THE GRAIN STORE
Of the Late
HENRY J. WILLIAMS
612 DUTTON ST., LOWELL.
Will Remain Open for Business
"Jack" will be on hand to welcome all the old customers.

Its merit known by all good housekeepers. On sale at all grocers.
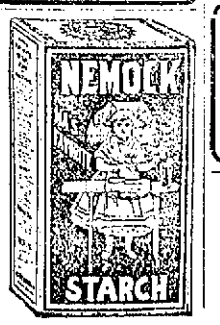

FOR SALE

DAY OLD CHICKS FOR SALE; FROM White Plymouth Rock. 2-year-old hen; strong pure stock, selected mating; also few barred rocks; price 15 cents each; hatching eggs, 5c each, at Ames Poultry Farm, off South Lowell depot.

FURNITURE SUFFICIENT FOR 12 rooms, for sale; formerly used in large boarding and rooming house; will sell for $500 if bought immediately. Address K 59, Sun Office.

DOLLY C FOR SALE; 2.18½; CAN step a half mile in 1.06, a quarter in 31 and can beat her mark two seconds. On account of new rules she can start in the 2.21 paces this year. Austin Healy, Graniteville, Mass., Tel. 11, Westford.

BUILDING 20 BY 30 FOR SALE, suitable for a three-room camp; can be moved in sections. Write R 46, Sun Office.

20 GOOD BREEDING SOWS, DUE to come in soon, for sale. Inquire at 73 Inland st., Lowell. Tel. 2320.

GENUINE BARGAIN—OLD ESTABlished baking business store for sale; 3 teams doing good business; owner retiring; will sell at your own price, if done quickly. Address Keith's Bakery, cor. Pearl and Purchase sts., New Bedford, Mass.

MEAT CHOPPER FOR SALE, INcluding motor. Inquire at Independent Beef & Prov. Co., Market st.

HOUSEHOLD FURNITURE FOR sale. Call at 16 Agawam st., after 1 p. m.

TOMATO, CABBAGE, LETTUCE AND celery plants for sale. 628 Chelmsford st.

TOMATO PLANTS OF A LEADING variety for sale; Sheld's Garden, South Lowell. Tel. 194-W.

TOMATO PLANTS FOR SALE; 5 varieties; asters, salvia, verbenas, zinnias, wallflowers. McEvoy, 104 Tenth st. Tel. 2454.

HORSES ON SALE AT BLISS WESTern Exchange Farm, West Andover, another car just arrived. Percheron draft, express and farm chunks. Brought direct from South Dakota farmers. Well broke and hardiest horses in United States.

WANTED

A FEW CHILDREN WANTED TO board in an excellent place in the country; references if required. Address T 8, Sun Office.

SOUND WORK HORSE WANTED; about 1100 lbs. Address T 3, Sun Office.

HELP WANTED

YOUNG GIRL WANTED WITH some experience to help in general housework; willing to go to country for summer. Inquire 90 Gates st., upper bell.

GIRLS WANTED—FLY SPINNERS, twisters, drawing room help, for woolen mills, ring spinners for cotton mill and domestic help. City Employment Office, 121 Central st. Tel. 234.

GIRL WITH EXPERIENCE IN fruit and confectionery, wanted. Apply 39 Bridge st.

LOWELL RAILWAY MAIL CLERK examinations coming; $75 month. Sample questions free. Franklin Institute, Dept. 193 N. Rochester, N. Y.

SALESMEN WANTED—EXPERIence unnecessary, easy work, big pay. Write for large list of openings offering opportunities to earn $100 to $300 a month while you learn. Address Dept. 267, National Salesmen's Training Association, Chicago, New York, Kansas City, San Francisco.

EXPERIENCED GIRL WANTED, DEsirous of going to beach, to do general housework in small family; no washing. Apply 279 Nesmith st.

EXPERIENCED STEAM FITTER wanted at once. Apply between 5 and 9 p. m. M. F. Smith, 101 Butterfield st.

GOOD SHOEMAKER WANTED; ONE who can run 22 ft. Goodyear repair machine; steady position to right man. Apply to Tom Welch, 244 Central st.

ONE OPERATOR WANTED IN SOLE leather department on gearless cutting machine, to cut pats and top lisps. Federal Shoe Co., Dix st.

PAINTERS WANTED, COME READY for work. J. H. Hanley, 7 Merrill st.

AGENTS—LET US SHOW YOU HOW to double your income selling our goods. Send for particulars. G. W. Stewart, East Hampton, Conn.

GOVERNMENT EXAMINATIONS. Thorough instruction $5. Returned if not appointed. Particulars free. American Civil Service School, Washington, D. C.

SALESMEN WANTED—EXPERIence unnecessary, easy work, big pay. Write for large list of openings offering opportunities to earn $100 to $300 a month while you learn. Address Dept. 201 National Salesmen's Training Association, Chicago, New York, Kansas City, San Francisco.

McKAY SEWERS
Wanted on Misses' and Children's Shoes. Steady work.
DERRY SHOE CO., Derry N. H.

WANTED
First class painters, at Sawyer Carriage Co., Worthen street.

WANTED
AT
TALBOT MILLS
NORTH BILLERICA
Weavers on Woolen Goods.

MONEY TO LOAN

TAKE A VACATION

A week, two weeks, or a month, at the seashore, in the country or in the mountains, at thi stime of the year, means a better and more satisfactory coming year's work for you. Possibly you have not been farsighted or fortunate enough to have the ready cash on hand with which to enjoy a vacation. If this be so—we would be pleased to accommodate you. Call, we will gladly explain and advise you. Courteous treatment extended to all.

Merrimack Loan Company
81 Merrimack st., 17 John st., room 3. Hours: 8 a. m. to 6 p. m. Monday and Saturdays until 9 p. m. Tel. connections. License No. 61.

MONEY
Supplied to all working people at lowest possible rates.
$5 Full Charge 75c
$10 Full Charge $1.50
Dealings strictly confidential. No red tape.
Equitable Loan Co.
Offices 202 Hildreth Building, 45 Merrimack St. License 144.
Open Evenings. Tel. 1888

MISCELLANEOUS

COUGHLIN'S SHOE REPAIRING
IS THE BEST
One Trial Will Convince
129 PAIGE STREET
Opposite Merrimack Sq. Theatre

PROF. EHRLICH'S "606"
SALVARSAN
Administered in the veins at Dr. Temple's Lowell office. NO LOSS OF TIME from business. NO PAIN. Cures malaria, locomotor ataxia and various forms of skin diseases arising from blood poison.
This solves the problem of the centuries and rids the world of the WORST SCOURGE that the human race has known. RESULTS IMMEDIATE. Wasserman blood tests made. Also treats cancers, tumors, all acute and chronic blood and nervous diseases of men and women, hydrocele, varicocele, stricture, prostatic diseases, piles, fistula, fissures, ulcers and rectal diseases, WITHOUT THE USE OF THE KNIFE. Diseases of the eye, ear, nose, throat, skin, stomach, liver, kidneys, bladder, bowels and rectum, epilepsy, and all nervous diseases.
Terms always made to suit the convenience of anyone applying for treatment, and very reasonable charges. Do not treat elsewhere until you have investigated methods and terms. Lowell office, 97 Central street, Mansur block. Hours, Wed., 2 to 4 and 7 to 8. Sundays, 10 to 12.
Consultation, Examination, Advice FREE

Papering and Painting
Large or small jobs neatly done; rooms papered for $2; ceilings whitewashed for 25c and 35c; also kalsomining. Will take orders in any part of the country.
S. FREEDMAN & CO.,
127 Howard st. Tel. 1873-M.

MEMORIAL DAY SPECIALS
Memorial wreaths, also cut flowers from our greenhouses. A full line of flowering plants to select from. Goods that are sure to give satisfaction.
McMANMON, THE FLORIST
6 PRESCOTT ST.

We Will Paper Your Rooms for $2.00 and Up
And furnish the wall paper. Dealer in wall paper at very lowest prices, also paperhanging, whitewashing and painting. Estimates given on large or small jobs. All work guaranteed.
MAX GOLDSTEIN
155 Chelmsford st. Tel. 2397

Bright, Sears & Co.
WYMAN'S EXCHANGE
Bankers and Brokers
SECOND FLOOR

LAMSON & HUBBARD
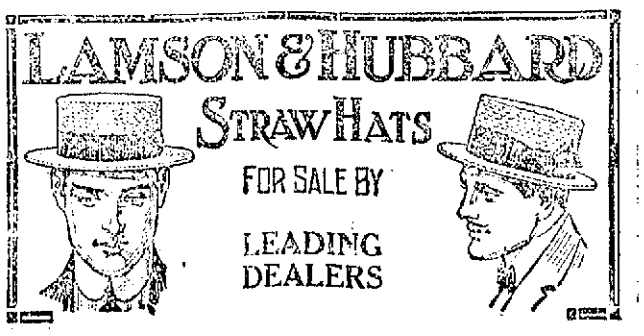
STRAW HATS
FOR SALE BY
LEADING DEALERS

TRAINS TO AND FROM BOSTON

Southern Div.

To Boston Lve.	To Boston Arr.	From Boston Lve.	From Boston Arr.
5.43	6.50	5.35	8.07
6.25	7.28	6.00	6.55
6.47	7.30	7.13	8.24
b6.40	7.55	7.50	8.35
6.57	8.00	n8.21	9.28
7.21	8.05	8.00	9.33
7.56	8.37	9.30	10.54
e7.08	8.43	11.05	11.47
8.56	9.57	12.30	1.07
n9.12	10.24	2.00	3.07
9.45	10.30	3.00	4.46
10.00	11.16	b3.44	5.12
11.32	12.15	4.00	4.58
12.18	1.06	a4.14	5.32
1.43	2.26	5.00	5.58
2.30	3.27	5.21	7.02
3.53	4.46	5.38	6.34
4.03	5.07	6.21	7.14
5.31	6.24	6.34	7.23
b6.17	7.20	8.51	8.07
6.42	7.20	8.51	9.38
7.41	8.26	10.30	11.05
9.55	10.40	11.40	12.52

Portland Div.

To Boston Lve.	To Boston Arr.	From Boston Lve.	From Boston Arr.
6.45	7.50	z8.40	8.00
8.05	9.07	9.14	10.20
9.25	10.33	10.30	11.12
10.55	12.07	11.50	12.35
15.02	1.13	3.30	4.45
11.27	2.50	3.14	3.11
3.40	4.41	6.03	7.05
5.15	6.25	7.00	8.1.
7.25	8.37	9.30	11.0.
10.20	11.25		

Sunday Trains

Portland Division

8.00	9.20	8.00	9.10
10.15	1.10	12.00	1.04
3.00	4.06	3.30	4.46
5.45	7.00	5.20	6.38
8.18	10.04	8.45	9.48

Sunday Trains

Southern Division

6.47	7.50	8.45	9.47
7.21	8.05	9.30	10.18
8.30	9.39	11.05	11.43
9.06	9.58	1.00	1.55
10.30	11.17	5.30	6.24
2.42	3.25	8.00	8.38
5.10	6.05	8.30	9.07
6.49	7.50	9.20	10.25
7.41	8.26	10.30	11.05
9.55	10.40		

References:

b Via Bedford.

e Via Salem Jct.

z Via Wilmington Junction

n will not run on Holidays.

LOCAL NEWS

Best printing: Tobin's, Asso. bldg.

The Hall Standard Refrigerator at Adams & Co's.

Real estate at public auction and private sale. C. F. Keyes. Phone 1485.

Bargains in trimmed and Panama hats. The Bouquet, 563½ Bridge street.

If your teeth trouble you, see Dr. Gagnon, 466 Merrimack street.

J. F. Donohoe, Donovan Bldg., real estate and insurance. Telephone.

Cunningham's Studio is open for business as usual.

C. M. Saunders, chiropodist in The Sun building, will spend a week at Pigeon Cove.

Mr. John J. Manchester and family of Willow street will spend the summer at Nahant.

Paul H. Eveleth of this city has accepted a lucrative position with the Portland Worsted Co., Portland, Ore.

Miss Agnes J. Trull of the Massachusetts General hospital spent the holiday with her parents, Mr. and Mrs. John Trull of North Tewksbury.

A very pleasant party was held at the home of Mrs. Peter Ryan, 35 Agawam street, Friday evening. Vocal solos were rendered by Mr. Peter Ryan and Mrs. Julia Hurley, harmonica and piano selections by Miss Minnie Quinlan. A collation was served later and the party broke up in the wee sma' hours, having had a very enjoyable evening.

A delightful presentation of "Cinderella" was given last evening in the Y. W. C. A. building by the juniors of the sewing class, assisted by Miss Paula Fuller. The production was well received by the large audience and much credit must be given the young people who participated. The cast was as follows: "Sir Hector," Mabel Delehanty; "Prince Charming," Nance O'Neil, herald, Alice O'Neil; "Sir Holiday," Katherine Delehanty; godmother, Helen Crane; "Prondie," Alice O'Hearn; "Crosspatch," Alice Peladeau; "Fairy Queen," Florence O'Neil, and "Cinderella," Lillian Conniff.

The members of Kilwinning lodge of Masons were guests of Stirling lodge of Malden recently and a very enjoyable evening was spent. In the party of Lowellites were: Donald M. Cameron, W. M., Harry A. Thompson, S. W., Charles E. Cook, J. W., Arthur J. Murkland, P. M., T. Wallace T. Butterfield, S., Frank B. Kenney, M., Harry A. Parkhurst, S. D., Harry B. Thompson, J. D., Alvah H. Weaver, S. S., William A. Lawson, J. S., Harry C. Briggs, I. S., Frank L. Weaver, William M. Jones and Murray H. Pratt, P. M., and Harry L. Woodman, all of Kilwinning. They were accompanied by Past Master Arthur P. Prince of William North lodge, Senior Warden Edson J. Humphrey and Ira M. Boothby of Pentucket lodge.

The coming exhibition of physical training work to be given on Wednesday afternoon at 2.30, on the Normal school campus, bids fair to be an interesting and instructive spectacle. All of the nine grades of the Bartlett school are to take part and each folk-dance and game shown will be suitable to the age of the children performing. The modern theory of physical education holds that the best results are obtained only when the elements of interest and spontaneous activity are present in a large degree. This makes the choice of work in the various games a matter of the greatest importance, so that the work shall never become perfunctory or lifeless. Much care has been given to this aspect of physical education in the course pursued at the Bartlett school and with good weather those attending will have a chance to see what can be accomplished. Aside from the educational interest of the affair, the spectacle will be well worth seeing for the children have become very proficient.

CANAL TO REDUCE WATER RATES

SAN FRANCISCO, June 2.—When the Panama canal is opened to commerce all water rates from this port to points on the Mississippi, Missouri and Ohio rivers will be reduced from 40 to 50 per cent., according to a prospectus issued today by the foreign trade department of the San Francisco chamber of commerce.

"DISEASE PREVENTION DAY"

Governor Ralston to Name Day of Observance in Indiana—First Time For Such a Demonstration

INDIANAPOLIS, June 2.—Governor Ralston will name a day in October to be observed throughout Indiana as "Disease Prevention day." The movement was started by the Indiana society for the prevention of tuberculosis.

It is said to be the first time any state has attempted such a demonstration.

CURLEY BARS THE TANGO

BOSTON MAYOR WILL NOT PERMIT THE NEW DANCE IN CITY'S BUILDINGS

BOSTON, June 2.—There will not be any tangoing at any of the city's parks, or in any of the city's buildings during the Curley administration.

This announcement was made by the mayor yesterday.

He said that the city has been offered $1500 for the refectory building at Franklin park this summer, provided that tangoing be allowed there. The mayor declared that he would not agree to allow tangoing at this place for $160,000. He ordered the park commission to advertise for bidders for the concessions in the city's parks.

AMONG THE TOILERS

Charles Nichols, a popular employe at the Bigelow Carpet Co., is considering the purchase of a Hudson runabout.

John Kelly, employed in the Prescott mills has returned to work after a pleasant two weeks' vacation in Barlington, Vt.

Miss Mabel McMahon, employed at the Field & Lumbert Shoe Co., will spend the last two weeks of this month in the White mountains.

Walter Kelley, formerly employed at the American Safety Tread Co., has accepted a position with a large contracting company in Bangor, Me.

Miss Hannah Cummings, a prominent employe of the Silesia Worsted Co., North Chelmsford is one of the leaders in promoting successful social events in that town.

Arthur P. Germain, Jack Lennon, F. Collins and Paul Laroixe, all employed at the Spaulding Shoe Co., have returned from a successful three days fishing trip at Duck pond.

Edward Loughrey, the first string pitcher for the Merrimack baseball team is out of the running with a sore salary wing. "Ed" is about the most promising of the young amateur pitchers in and around Lowell.

We haven't heard much from our old friend, Michael Lee, business agent for the local carpenters, of late, but we presume he is still hustling around looking out for their best interests.

The wool sorters employed in the Silesia worsted mills, North Chelmsford, are now working on a five day schedule. This is due to the fact that there is an overstock of graded wool at the present time. The other departments of the mill are still being rushed with orders entailing a continuance of night work and extra Sunday work in several rooms.

The young men who are kept "toiling" every night after a hard day's work erecting the huge bonfire on Fort Hill, are deeply grateful to the American Hide & Leather Co., where many of them are employed, for donations of some 200 large oil barrels, and also to the Tarpon Fish Market on Central street, which generously gave the workers 80 big fish barrels. This material will make the finest of food for the flames, the young men say but they can use a lot more.

Moulders Union Held Meeting

The Moulders' union held a largely attended meeting in their hall in Middle street last night with President Willmar in the chair. Considerable routine business was transacted. Three new members were initiated and several applications for membership received.

Loomfixers' Union

The loomfixers held their regular meeting in Carpenters' hall in the Runels building last night and it was largely attended. Business of much importance was transacted and four new members were initiated. Two applications for membership were also received and they were turned over to the investigating committee. They will be reported upon at the next regular meeting which will take place on Monday evening next. Several of the members spoke on the good of the union and their remarks were very interesting. The treasurer's report showed the union to be on a sound financial basis.

City Teamsters Union

Local 87, of the City Teamsters union met last night in Odd Fellows hall with President John McPhail occupying the chair. A large number of members was present and considerable business was transacted. Three propositions for membership were received and acted upon. Charles E. Anderson, secretary of the Trades and Labor Council gave an able address on trade unionism and an informal social session followed the regular meeting, which was geratly enjoyed by the members. The financial secretary, Frank J. Kierce stated that the union was in a flourishing financial condition and the president announced that a musicale would be held at the next regular meeting.

Billerica Car Shops

Conditions at Billerica car shops couldn't be better. So said every man questioned by a Sun reporter yesterday and the men were all in a talkative mood after being spoken to personally by Miss Margaret Foley, the well known leader of the suffragist party in Massachusetts. Of course they did not regard the reporter in such a favorable manner for the reason that he could not bestow the same reassuring smile that this irresistible leader always greets one with, but nevertheless they were very charitable and condescended to give their views on the great car plant. "The plant," said a foreman, "is one of the finest in the country to work in."

"A better place to work in couldn't be found," said another.

"I wouldn't go back to Concord if they offered me a boss's job, for here conditions are ideal," said still another. And so it went from one to the other. The new shops are equipped with the latest and best machinery and furnishings. Situated in the beautiful little town of Billerica a five-cent car fare from the great industrial city of Lowell, and only twenty miles from Boston they afford the employes the many advantages to be derived from being in close proximity to large cities. Some dwellings have been erected, but there is room for a lot more, and there will no doubt be quite a number spring up before the winter is upon us.

Railway Men Organize

At a meeting of delegates from various steam railroad labor organizations in New England, held Sunday afternoon in the Quincy house to consider the question of a federation which should include in its membership all the organized bodies, local, national and international, that now exist among railroad employes which shall not be affiliated directly with the A. F. of L. questions of much importance affecting railroad matters came up for transaction. This will be of much importance to the employes of the Boston and Maine repair shops.

Delegates from all labor unions whose members are connected with railroad repair shops were present and much enthusiasm was displayed.

It was expected that Charles S. Mellen, ex-president of the New York, New Haven & Hartford system, would address the delegates, but a pressure of other duties made this impossible.

In fact, there was and has been talk of trying to secure Mr. Mellen as president of the proposed federation, as the idea is consistent with opinions expressed by Mr. Mellen that such a federation is necessary. His name was not considered nor was he mentioned in the open meeting in the afternoon.

Whether he was considered in any way at the special secret convention of the Order of Railroad Station Agents held at the Quincy House in the forenoon, where his letter of regret was read, could not be learned. It is this organization that is starting the movement for a sort of Cooperative association of railroad brotherhoods or federation. The secret meeting lasted from 10.30 to 1 p. m.

MATRIMONIAL

A pretty marriage took place yesterday afternoon when Mr. Adelard Charbonneau, a popular member of the C. M. A. C. and Miss Alphonsine Bibeault were married, the ceremony being performed at St. Joseph's rectory at 3 o'clock by Rev. Augustin Graton, O. M. I. The bride who wore a white silk charmeuse and carried white bridal roses, was attended by her brother, Arthur Bibeault, who acted as best man, while the bridesmaid was Miss Josephine Charbonneau, a sister of the bridegroom, who was attired in white chiffon and carried Killarney roses. Mr. and Mrs. Charbonneau left on the 4.20 o'clock train for the White mountains, where they will spend their honeymoon.

Homely, Yet Admired and Envied; Her Secret

The convention crowd made a path for her, cast admiring side glances, then with longing eyes followed her to the elevator. It was at the Pontchartrain in Detroit. The incident was recalled when I chanced to sit across the table from the woman. What was it about her that caused all that commotion? Her complexion. Really, I've never beheld its equal. Venturing to pick up acquaintanceship, I learned the secret.

"I've tried to make the most of my one charm," she said. "I know men abhor makeups and artificiality. I bar cosmetics; there are two things I use to promote natural loveliness and youthful appearance. When my complexion begins to age, I get an ounce of mercolized wax at the drugstore, apply at night like cold cream, wash it off in the morning. This gradually takes off the outer skin; then I have a brand new complexion, magnetically beautiful, as you see.

"Wrinkles never bother me. At their inception I bathe my face in a solution made by dissolving an ounce of powdered saxolite in a half pint of witch hazel. It works like magic."—Mona Morrow in Tattler.

PINKLETS

To Clear the Complexion

One result of constipation is to disfigure the complexion with pimples and blotches. This is because poisons which should have been expelled from the body are retained. Cosmetics and ointments will not avail to clear such a complexion. The poisons which cause the disfiguration must be removed as nature intended.

To do this a laxative that will gently assist nature, but which will cause no reacting constipation to aggravate the trouble, is needed.

Pinklets, the dainty new laxative, quickly clear away all offending matter without the least griping or discomfort. So simple is their composition that they can be taken with any other medicine that is not in itself a laxative. In every household such a simple, safe medicine is needed. Pinklets are tiny, sugar-coated granules, easy to take. Your own druggist can supply you. Sold in 25 cent bottles only.

Pinklets are a corrective for bad breath, will clear the complexion, and are recommended for torpid liver, biliousness, headaches, constipation and whenever a gentle laxative is required. Write to the Dr. Williams Medicine Co., Schenectady, N. Y., for Pinklet book.

DR. A. J. GAGNON

Discusses the causes and cure of the most destructive of all dental Diseases, PYORRHEA or RIGGS DISEASE. A series of continued talks appearing in this newspaper—follow it daily as it will be greatly to your advantage if you are a sufferer of mouth, teeth and gum troubles of any description.

TODAY'S TALK

The cause of a disease must be known before a cure can be perfected, the cause of Pyorrhea is known.

In order to effect a cure of any disease it is necessary first of all that the CAUSE be known. If this can be determined, it is a comparatively simple matter to give relief. Pyorrhea has been found to be not only a **local** affliction, but the **result of an underlying systemic disorder. It is due to what doctors term "acidemia" or autoxemia."**

The combination and course of attack is such that the mouth is the first part of the body affected. As a rule the disease gets its start when congestion begins in the gum. The first surface indication of its appearance is usually **Bleeding** of the gums. After that the symptoms develop with distressing rapidity though in many cases they advance so quietly and insidiously that almost before the sufferer is aware of its presence it has reached its final and most destructive stage, when relief is well-nigh impossible.

Once Pyorrhea secures a hold it can be cured and dislodged only by intelligent and thorough treatment. **Pyorrhea never cures itself.** The only safe and sensible plan to be followed by those who find themselves afflicted with Pyorrheal symptoms is to **immediately start proper treatment.**

NEVER take a chance on Pyorrhea running itself out. Those who do so will eventually pay the price in loss of teeth and health. They will find that one bad effect will follow another until not only all the teeth will be lost, but the jawbone itself may become affected, and even destroyed.

The symptoms or indications of the presence or advance of Pyorrhea are such that they are easily recognizable by anyone at all familiar with them. In Thursday's talk we will enumerate some of the symptoms and after reading it you should be able to determine what stage the disease has reached in your case if you happen to be afflicted with this disease.

Dr. Gagnon's special method of treating Pyorrhea or Riggs Disease is both painless and inexpensive.

DR. A. J. GAGNON AND ASSOCIATES

109 MERRIMACK ST. 466 MERRIMACK ST.

INCENDIARY FIRE

WORCESTER, June 2.—The church of the Assumption in Millbury, used as a place of worship by the French Catholics, was destroyed by an incendiary fire at 4 o'clock this morning, entailing a financial loss of about $30,000. A blaze in the rear part of the church yesterday did $1500 damage but the fire this morning had its start in another part of the structure. Rev. Leo Barry is pastor of the church. The police are satisfied the fire is the work of an incendiary and state and town officers are working on a clue they expect will lead to an arrest.

PRESIDENT OF MERCER

MACON, Ga., June 2.—Dr. W. L. Pickard, pastor of Centenary Baptist church, Savannah, last night was elected president of Mercer university.

Watch Your Baby These Summer Days

Little Stomachs Get Out of Order Easily in Hot Weather

During the hot months mothers should look very carefully to the condition of the bowels of babies and young children, and, for that matter, it is very important in the lives of people at all ages. Care should be taken that the water is pure, the milk wholesome and the fruit ripe (though not over-ripe), and that not too much of anything is eaten.

When trouble results it is usually in the form of constipation or of diarrhoea. If the child loses appetite, is fretful or languid, and complains of headache, you may look for constipation. Give it a small dose of Dr. Caldwell's Syrup Pepsin at night on retiring, and by morning this pleasant laxative will have acted and the child will be its normal self again.

At the first sign of a summer cold also give Syrup Pepsin, as the cleansing out of the bowels will usually be sufficient to break the cold. Summer diarrhoea can be stopped in the same way by ridding the bowels of the poisons and germs that cause the trouble. This opinion of the value of Syrup Pepsin is shared by thousands of people like Mrs. Ella Deigel, 124 Nichols ave., Stratford, Conn., who uses it successfully herself and gives it to her two little boys; and Mrs. C. C. Allen of New Monterey, Cal., who finds it in every particular just what she and her family need.

Avoid giving children cathartics, purgatives, pills or powders, as they are too harsh. Confine yourself to a gentle laxative-tonic like Dr. Caldwell's Syrup Pepsin. You can obtain it of any druggist at fifty cents and one dollar a bottle, the latter being the family size.

Families wishing to try a free sample bottle can obtain it, postpaid, by addressing Dr. W. B. Caldwell, 418 Washington st., Monticello, Ill.

C. F. KEYES, Auctioneer

Office, Old B. & M. Depot; Storehouse and Commission Rooms, Green Street. Tel. 1485.

NEXT SATURDAY, JUNE 6, AT 3 O'CLOCK

A TWO AND ONE-HALF STORY HOUSE, SLATED ROOF, STABLE AND ABOUT 25,000 SQUARE FEET OF LAND AT NO. 400 EAST MERRIMACK STREET

On the premises, regardless of any condition of the weather, I shall offer for absolute sale the above property, formerly known as the Gates estate.

The house, which is two and one-half story, slated roof, consists of 15 rooms, two baths, steam heat and for a small amount expended it could be put into good shape.

The lot has a large frontage on East Merrimack street, with an area of about 25,000 square feet. It has several fruit trees, shade trees and shrubbery.

A speculator would do well to look this property up, as it is in one of the best locations in Belvidere.

Terms: $500 must be secured with the auctioneer as soon as struck off. Make all inquiries of the auctioneer, who has full charge.

C. F. KEYES, Auctioneer.

JOHN M. FARRELL Auctioneer

OFFICE 102 MARKET ST., LOWELL, MASS.

SATURDAY, JUNE 6, 1914, AT 5 O'CLOCK P. M.

AT NO. 26 KINSMAN STREET, LOWELL, MASS.

I will sell at public auction to the person who will bid the highest, this desirable piece of tenement property, consisting of 2 two-tenement houses and 2700 square feet of land.

No. 26 Kinsman street is a two and one-half story house with bay windows in front, has two tenements of six rooms each, city water, gas, good cellar and is in good repair inside and out. The two-tenement house in the rear is a two and one-half story house, having two tenements of six rooms each, city water, gas and a separate cellar for each tenement.

The grounds are well fenced, the walks are concrete, in fact, everything is in good condition. Kinsman street is in a good locality for renting tenements, as it is near the large mills, shops and stores. The property is always rented and brings in a combined rent of $35 per month, or $420 per year. 60 per cent. of the purchase price can remain on mortgage if it is desired.

Terms of sale: $300 in cash must be paid to the auctioneer as soon as sold. Other terms at sale.

JOHN M. FARRELL, in charge.

KEITH'S Today and Tomorrow

THE SQUAW MAN

Played by DUSTIN FARNUM

And Company of 125, in 261 Splendid Scenes

Edward Abeles in "Brewster's Millions," Thursday, Friday and Saturday

Matinee and Evening, 10 cents. A Few Reserved Seats, 15 Cents

MERRIMACK Square Theatre PLAYERS

IN

"THE IRON MASTER"

The Great French Drama

A NOVELTY—Women members of cast are wearing the very colored wigs to match their songs. A real treat for the ladies.

THE KASINO

Dancing Every Night and Saturday Afternoon

LAKEVIEW PARK OPEN FOR SEASON

DANCING AND BOWLING EVERY AFTERNOON AND EVENING

Doyle's Novelty Orchestra. Hear Horan's Songs

PAINT YOUR FLOORS WITH U. S. N. DECK PAINT

It Resists Wear

All Regular Shades. Quart 65c

FREE CITY MOTOR DELIVERY

C. B. COBURN CO.

63 MARKET ST.

Our permanent demonstrator wants to show you how easy it is to use our Enamels.

DAY BY DAY

Troubled With Bugs?

Use Howard's Dead-Easy, a little each day, not too freely, and they disappear. It's guaranteed. In pint bottles with sprinkler top, 25 Cents.

HOWARD The Druggist, 197 Central St.

YES SIR

Good Clean Coal Lowest Prices

HORNE COAL COMPANY 9 CENTRAL ST. PHONE 264

NONE BETTER COLLEGE ICES, 5c ICE CREAM SODA, 5c

HOWARD The Druggist, 197 Central St.

Get Wise WARNER FEATURES AT THE COOL OWL "THE IDLE RICH" Warner 3 reel feature also "THE ALARM," 2 reel Keystone and four Others. ADMISSION .....5c and 10c

LIGHTEN YOUR LABORS IN THE GARDEN

"PLANET JR."

Double and Single Wheel Hoes and Cultivators

Eclipse Weeders

THE NORCROSS

Hand cultivator hoe, weeder and harrow. A most convenient implement for small gardeners.

SPECIAL—"Planet Sr." catalog on application.

BARTLETT & DOW

216 Central Street.

Protect Yourself — Ask for ORIGINAL GENUINE

Horlicks Malted Milk

The Food Drink for all Ages—Others are Imitations

PORCH SCREENS

RELIABILITY.

Keep the hot sun from the piazza with one of our SPLIT BAMBOO SCREENS, green stained, in 6 ft. and 8 ft. widths, for $2.00 and $2.50 each.

ADAMS & CO.

174 CENTRAL ST.

Modern Kitchens

The first essential of a modern kitchen is a Gas Range.

At our sales room we show various styles, some one of which will just meet your requirements.

The picture shows the No. 18-02, a very popular model.

This Range is sold for

$35.00

$5.00 "down" and $3.50 each month until full payment has been made.

Call or tell us to send a representative.

Gas Appliance Store

198 MERRIMACK STREET

Open Monday and Saturday Evenings.

THE WEATHER

Fair tonight and Wednesday; moderate northerly winds.

THE LOWELL SUN

7 O'CLOCK

ESTABLISHED 1878 | LOWELL MASS. TUESDAY JUNE 2 1914 | PRICE ONE CENT

ASSESSORS EXONERATED AND O'SULLIVAN ELECTED

By Municipal Council at Today's Meeting — Notification of Increase in County Tax—Patrolman Whitney Wants Pension—Wrangle Over Auto Purchase

The municipal council held a very important meeting this forenoon. The business of the meeting included the reading of the council's finding in the charges made by Commissioner Brown against the assessors of taxes. The assessors were exonerated and found not to be guilty of any of the charges preferred in the order for their removal, and after the findings had been read by Com. Carmichael, and accepted by the council, the council proceeded to the election of an assessor of taxes for an indefinite period and Jeremiah J. O'Sullivan, whose term expires, was re-elected to succeed himself. Mr. O'Sullivan received the votes of Mayor Murphy and Commissioners Carmichael, Donnelly and Morse. Commissioner Brown voted for C. Arthur Abbott.

The council voted to issue and sell revenue notes of the city to the aggregate amount of $500,000 for the purpose of extending tax loans. This

Continued to page nine

TRIED TO ESCAPE

Four Prisoners at Deer Island Caught and Placed in "Solitary"

BOSTON, June 2.—Four prisoners at the Deer Island house of correction attempted to escape yesterday and today only to be recaptured, placed in "solitary," James H. Cronin, master of the institution, reported today. Two of the prisoners, Harry J. Mansfield of this city and David Fitzgerald of Lynn were being carried out to sea on a log when they were caught. Both were in an exhausted condition. The other two, John Sullivan of Mattapan and Harry B. Larner of Brattleboro, Vt., were captured while attempting to remove from their cells the iron bars, which they had sawed with tools from the workshop.

FIND DYNAMITE

Five Sticks With Burning Fuses Under Office of Sec. Houston

WASHINGTON, June 2.- Five sticks of dynamite, with burning fuses attached, were found late this afternoon in the department of agriculture, under the offices of Secretary Houston. The fuses were extinguished before damage was done.

An employe of the department found the dynamite by accident and extinguished the fuses. The sticks were taken to police headquarters for examination. Some discharged employe is suspected.

The watchman who claimed to have discovered the dynamite was held pending an investigation. Officers went in search of another employe recently discharged, who had been making threats.

LOWELL and LAWRENCE

Rapid Transit Line

Pleasure, speed and comfort combined. Amos F. Best, president of the new motor bus line between Lowell and Lawrence, announces his running schedule between the two cities. The big motorbus, clean and comfortable as a touring car, will leave from the corner of Lange and Bridge streets, week days as follows: 5.40 a. m., and promptly on the hour until 7 p. m., and then every half hour. The last car for Lawrence will leave at 11.40 p. m., and the last car from Lawrence to Lowell at midnight. The early morning car is for the accommodation of Lowell people employed in Lawrence. Cars will stop at Stanley's on the Merrimack, going and coming. Sundays and holidays the cars will run every 55 minutes. Through fares each way 15 cents. To Stanley's, 10 cents.

IMPEACHMENT OF SULZER

COURT OF APPEALS UPHELD ACTION OF COURT OF IMPEACHMENT IN REMOVING SULZER

ALBANY, N. Y., June 2.-In an unanimous decision today, the court of appeals upheld the action of the court of impeachment in removing William Sulzer from office. Counsel for Sulzer announced their intention to take the case to the United States supreme court.

"BILLY IT" RELEASED

LOWELL BOY "CANNED" AS MANAGER OF THE LEWISTON N. E. LEAGUE TEAM

LEWISTON, Me., June 2.--Manager McMahon of the Lewiston New England league team was today unconditionally released.

RED SOX WON

The Boston Red Sox defeated the Philadelphia Athletics in the first game today by the score of 2 to 2. The batteries and score by innings for Philadelphia:

Bush and Schang; For Boston Leonard and Thomas.

First game:

Philadelphia	0	0	0	0	0	0	2	0	0	—2	5	2
Boston	0	0	0	0	0	2	1	0	*	—3	9	1

ARE YOU AWARE

THAT THE

MECHANICS SAVINGS BANK

202 Merrimack St.

Is the only Savings Bank in Lowell where money deposited now will draw interest from June 6th.

Present Rate 4%

A. G. CUMNOCK, Pres.
C. H. CLOGSTON, Treas.

TERESA CROWLEY

— and —

MISS SIMPKINS

Will speak from City Hall steps at 7 o'clock tonight on "Equal Suffrage."

Mass meeting in Associate Hall at 7.45.

— THE —

CHALIFOUX CORNER

THE SPRING SUN IS THE MAKING OF MANY FLOWERS

They are lifting up their little faces in the woods and laughing gaily at us from the roadside gardens. The apple blossoms are chattering, telling them they're only little flowers; they are answering back as if to say: Just watch us grow and we'll be here when the apple babies are gone. Lots of us never stop to realize what good we can get from nature's own flowers.

For 65 Years

City Institution for Savings

LOWELL, MASS.

Never paid less than

4%

Interest Begins July 11

WARREN STREET | HIGH STREET

CENTRAL STREET

HIGH SCHOOL REGIMENT HELD ANNUAL FIELD DAY

COL. DONALD K. PATTILLO

LT. COL. FRANCIS V. DUFFY

MAJOR GEORGE W. THOMAS

Fine Showing Made by Boy Soldiers and Girls' Battalions—Large Gathering at Spalding Park Despite the Threatening Weather

With everything favoring the largest and most auspicious Field day in the history of the Lowell High school, the commissioned officers, non-commissioned officers and privates composing the high school regiment began to assemble at the Paige street drill shed shortly after noon today while the officers and privates of the High School Girls' battalions made their way toward Spalding park, the scene of the school year's military climax for both boys and girls. Today's exercises marked the thirty-third annual manoeuvres of the High School military organizations.

Promptly at 1 o'clock the clear call of the bugles summoned the members of the ten companies, which compose of the High School Boys' regiment, into company formations, fully equipped for their march to Spalding park. Before each company left the drill shed it was subjected to a careful inspection by its officers to see that everything was in accordance with the strictest military rulings. In keeping with the usual custom each company was presented with soda checks by their captains in appreciation of what each individual had done to enhance his company's appearance and consequent ranking in the eyes of the judges.

Led by the Sixth Regiment band the regiment passed out of the drill shed into Kirk street, the first battalion in the lead with Company A in the van. Col. Donald K. Pattillo and his staff on foot and followed immediately behind the band. The second battalion was preceded by the fife and drum corps with Sergeant Major Wilfred Boulger in command. Behind the drum corps cantered Major George W. Thomas and Lieut. Col. Francis V. Duffy and staff at the head of the second battalion.

From Paige street the line of march led to Kirk, from Kirk into Merrimack and from Merrimack to Central. All along the line of march through the heart of the city the sidewalks were lined with spectators who gave vent to their appreciation of the splendid picture formed by the ranks of the high school cadets as they obeyed with precision each command of their officers. The privates wore their customary uniforms, blue coats and caps, white trousers and gloves and brown leggings.

From Central street the column of marching schoolboys swung down Church street to Andover, thence on to High street and from High down Rogers street to Spalding park, their destination.

While the boys' regiment was marching to the park the members of the girls' battalions were taking their respective ways toward the same point in street cars and other conveyances. Extra cars were pressed into service owing to the immense crowds congregated in Merrimack square bound for Spalding park.

The grandstand was filled up long before the hour for the opening of the exercises, fair women in beautiful spring creations of the dressmakers' art being in the majority. The few drops of rain, large though they were failed to dampen the spirit of enthusiasm that prevaded and nothing but a severe storm could interfere with the exercises.

The members of the girls' battalion, the fairest flowers n the garden of creation, gowned in immaculate white, emphasized the truth of the old saying: "beauty unadorned is then adorned the most," while the boy soldiers in their natty blue and white and "wearing the rose of youth upon them," presented a picturesque spectacle and the entire scene recalled the words of Bulwer Lytton: "The golden age never leaves the world; it exists still and shall exist till love, health and poetry are no more—but only for the young."

This year the Sixth regiment band furnished the music for the girls' drill instead of an orchestra as in years gone by and the band assembled in seats in front of the grand stand, while the girls lined up across the diamond facing the spectators in the stand. On the right in front of the grandstand were seats set apart for the freshmen girls who took part in the aesthetic dancing and they presented a most attractive appearance with green bows in their hair and in their blouses.

The benches used by the visiting ball teams resembled a flourishing conservatory for they contained hundreds of beautiful clusters of flowers sent to different participants in the day's events by admiring friends.

The Exercises Opened

Just before two o'clock the first battalion of girls led by Major Katheryn Flahavan marched upon the field amid applause. The girls walked in column of fours, their officers leading each company. The second battalion followed, in charge of Major Helen Gilbride, in the same formation. The girls took a position about 90 feet in front of the grandstand.

Novel Evolutions

The members of the first battalion carried Indian clubs while those of the second carried the drill wands. After assuming their position both battalions opened ranks. They were followed shortly by the boys' battalions led by the Sixth Regiment band playing a lively march. The regimental fife and drum corps halted directly in front of the grandstand. The boys' surrounded the girls on three sides, the formation presenting a most striking appearance. At the call of the bugle the girls took position for the opening feature, the salute to the flag, this feature being presented for the first time at field day exercises. Then the two color sergeants bearing the flags took a position in the centre. The regiment immediately presented arms and the girls faced the colors. The band then struck up the strains of "The Star Spangled Banner" and the entire audience arose and the male portion uncovered. The scene presented was both inspiring and impressive, and will long be remembered by all who had the good fortune to witness it. At the conclusion of the salute the fife and drum corps struck up a martial air and the girls moved from the parade ground departing by the right while the boys went away by the left, all in column of fours.

Individual Prize Drill

Sixteen privates and non-commissioned officers in command of Second Battalion Adjutant Herbert H. Taylor marched upon the field as competitors in the individual prize drill. The latter took place in front of the grandstand. Capt. Walter R. Joyes, Co. G, Sixth Infantry; Capt. Frederick C. Kean, Co. G, Fifth Infantry; First Lieutenant Edward J. Connelly, Co. A, Sixth Infantry. The members of the local school committee were in the press box and as the competitors marched on the field School Committeeman Edmund T. Simpson proudly drew forth a small silver medal which he won as second prize in the second individual prize drill held by the High School regiment way back in 1884. This drill was held in Huntington hall and the first prize, a gold medal, was won by Arthur J. Cumnock, who afterward, in 1886, was colonel of the regiment and subsequently the great Harvard football player.

On the first elimination three were dropped, leaving in line the following: Joseph McAvinnue, Scott Parmenter, Leo Bissonnette, Daniel Murphy, Leslie Winter, Reginald Nichols, Joseph Boyd, Earle Leadbetter, Percy McMasters, Raymond Bourgeois, Charles O'Donnell, Herbert Carrigan, Walter Moynahan. On the second test the following boys were still in the competition: Privates Parmenter, Bissonnette, Leadbetter, Winters, O'Donnell, Carrigan and Bourgeois.

The next elimination left but four: Parmenter, Leadbetter, Carrigan and Bissonnette, the quartet being very evenly matched.

After the four had been put through a rigid test they were dismissed with the winner in doubt, as far as the crowd was concerned.

Dumb Bell Drill

Next came the dumb bell drill by the freshmen girls who marched on the field to the music by the band with Miss Margaret Teague, their instructress, in charge. The girls walked in columns of two and took a position across second base on the base ball diamond. The young ladies received a well earned round of applause for they went through the various evolutions of the drill with marvelous precision and matchless grace, reflecting great credit upon their fair instructress. The wind blew up quite an amount of dust making conditions rather disagreeable for the girls. A pretty feature of the maneuvers were the evolutions around the flag at the conclusion of the drill.

Setting Up Exercises

Led by the fife and drum corps, the second battalion marched upon the field for their setting up exercises, the five companies lining up in one long array across the centre of the field. The battalion was in command of Major George W. Thomas. The fife and drum corps furnished musical accompaniment as the boys went through the exercises, which entail considerable work, while some of their features furnished much amusement for the spectators, some of the rear rank privates evidently attempting to "put something over" on those in front. At the conclusion of the setting-up exercises the battalion moved on in columns of fours.

Aesthetic Dancing

The aesthetic dancing by the freshmen girls was the next exercise on the program and it proved to be one of the prettiest features of the day. The girls marched forth in eight long lines with arms outstretched and immediately began the dance, to the great delight of the spectators. The band furnished the music for this charming feature. Long continued applause accompanied the graceful young women from the field.

Butt's Manual Drill

The five companies of boys who compose the first battalion next put in an appearance and went through the manual of arms drill. The young soldiers were "right on their jobs" and acquitted themselves very creditably.

The manual drill was directed by Lieut.-Colonel Francis Duffy.

Girls' Wand Drill

The girls of the Second battalion next entertained with a wand drill with Major Helen Gilbride in command. The four companies entered in single file forming a hollow square on the field. At each corner were two girl officers and then a battalion marched between them. From single file formation the girls went into fours. Later they approached the platform in solid company front, each company led by its captain with the lieutenants bringing up the rear. At the command from the major they opened ranks forming 16 distinct lines, the lieutenants assuming positions in the foreground, for the remainder of the drill. The wand drill was carried out in faultless manner as usual.

The Company Drill

The next feature was the company drill and three companies out of the entire regiment participated in it, having been selected at a knockout drill held recently on the South common, Companies G, I and K, all of the Second battalion being the participants.

The Concert Program

During the afternoon the Sixth Regiment band, Bert Tabor chief musician, gave the following concert program:

March, New Colonial ..... Sousa
Overture, Morning, Noon and Night ..... Suppi
Trombone solo (a) selected (b) Rebecca Renick
William Kinghorn
Echoes from Metropolitan Opera House ..... Tobani
Popular selections, "Harris 1914 Big Revue" ..... Harris
Serenade, duet for flute and horn
Messrs. Bissonnette and Anders
Selection, Firefly ..... Frimal
Scottish Folk Songs ..... Lampe
"The Conqueror" ..... Tieke

The Concluding Events

Following the drill of the companies the first battalion girls furnished another very pretty and graceful feature in their Indian club drill and following them the ambulance corps gave a drill with an equipment race, participated in by the boys. Then the girl officers presented a most interesting sword drill after which the closing event of the day, the regimental dress parade, and the awarding of the prizes, took place. The pennants, medals and commissions were presented by His Honor Mayor Murphy, and each presentation was greeted with great applause.

Continued to page seven

Third Edition

HUERTA WANTS REBELS TO ENTER MEDIATION

Carranza Agent Says Constitutionalists Have Nothing to Mediate With Huerta and Can Only Meet Him at the Point of the Sword

WASHINGTON, June 2.—When the cabinet assembled today with President Wilson no official account of General Carranza's statement issued last night had been received either through the constitutionalists themselves or from the American delegates at Niagara Falls. The cabinet members and White House officials, however, showed deepest interest in Carranza's pronouncement as published in the morning news despatches and it was taken up for discussion.

Nelson O'Shaughnessy, former charge at the embassy at Mexico City, was a White House caller but did not see the president.

Rafael Zubaran, head of the Carranza agency here, commented today upon Mexico City despatches representing General Huerta as desiring that the constitutionalists enter the mediation proceedings so that Mexico's affairs might be settled by Mexicans.

"The constitutionalists have nothing to mediate with Huerta," said he, "and can only met him at the point of the sword."

STILL DEADLOCKED OVER REBEL REPRESENTATIVES

NIAGARA FALLS, Ont., June 2.—Still deadlocked over the question of constitutionalist representation at the conferences here, the Mexican and American delegates were awaiting more information today about the character and ability of certain persons who had been suggested to compose the new provisional government.

The Mexican delegates are reporting to their government the developments with reference to constitutionalist participation but have as yet had no official information on the subject from the mediators.

The American delegates have not finished their discussion with the mediators about the constitutionalists and are awaiting more information from Washington in this connection. Indications today were that nothing definite would be resolved on constitutionalist representation, though the mediators were reported to be framing a reply to the last Carranza note.

The statement from Durango giving the constitutionalist view of the mediation conference was regarded here as more likely to delay than expedite negotiations. While no comment was obtainable those of the conference who did express themselves pointed to the statement as concrete evidence of the misunderstanding that existed in the minds of the constitutionalists as to the character of the negotiations here.

The statement issued from the constitutionalists in Washington was regarded as throwing into new light the disposition of some members of that element to recognize the possible benefits of mediation.

The statement, it was said, served to show a lack of information by the constitutionalists on some of the important points being treated here, especially as to just what representation in the new provisional government the conference had intended for them. There is some reason for believing that the conference here has planned from the first to give the constitutionalists a big share in the new provisional government but definite information along this line has necessarily been withheld until the viewpoint of the Huerta government and Washington could be obtained.

Upon the receipt of despatches from Washington the American delegates requested a conference with the mediators at 3.30 p. m.

CARRANZA'S ATTACK ON MEDIATION DISCUSSION

WASHINGTON, June 2.—While administration leaders still looked to Niagara Falls today for the decision

Continued to page seven

WOMAN KILLED BY FALL

MRS. MARY E. CHENEY, PROMINENT TEMPERANCE WORKER, FELL DOWN STAIRS

BOSTON, June 2.—Injuries caused by a fall downstairs today resulted in the death a few hours later of Mrs. Mary E. Cheney, a prominent temperance worker. Mrs. Cheney started to walk downstairs and missed her step.

If you want help at home or in your business, try The Sun "Want" column.

Take the Effort Out Of Ironing

Order an electric flatiron

Our regular $4.00 iron is now on sale for---

$3.00

Lowell Electric Light Corp.

50 Central Street.

ATTACKED UNITED STATES

MINISTER OF INTERIOR ORDERED SUPPRESSION OF MEXICO CITY PAPER

MEXICO CITY, June 2.—The ministry of the interior today ordered the suppression of a daily newspaper published in a suburb and edited by Ricardo Arenales, a Columbian poet, because it had published a bitter attack on the government of the United States.

WON GOLF CHAMPIONSHIP

GREENWICH, Conn., June 2.—Mrs. H. A. Jackson of the Oakley Country club, Cambridge, Mass., today won the women's eastern golf championship on the links of the Greenwich Country club.

TRAINS TO AND FROM BOSTON

Southern Div.

To Boston Lve.	To Boston Arr.	From Boston Lve.	From Boston Arr.
6.43	6.50	2.25	3.27
6.55	7.25	6.00	6.58
6.47	7.30	7.13	8.21
b6.40	7.55	7.30	8.33
6.57	8.05	n8.21	9.28
7.21	8.05	9.00	9.33
7.56	8.37	9.30	10.08
e7.28	8.45	11.05	11.41
8.36	9.37	12.30	1.05
m8.12	10.24	2.00	3.06
9.45	10.59	3.00	3.46
10.00	11.10	t3.45	5.07
11.53	12.13	4.00	4.58
12.15	1.03	e4.11	5.32
1.45	2.55	5.00	5.55
2.30	3.27	6.21	7.32
3.59	4.46	5.35	6.24
4.30	5.27	6.31	7.11
5.31	6.24	8.14	9.05
b6.17	7.02	8.00	8.38
6.42	7.25	8.30	9.05
7.41	8.25	10.30	11.05
9.55	10.40	11.40	12.36

Portland Div.

To Boston Lve.	To Boston Arr.	From Boston Lve.	From Boston Arr.
8.45	7.50	z6.40	8.06
8.55	9.07	9.10	10.29
9.55	10.38	10.55	11.52
10.55	12.07	11.55	12.55
12.02	1.18	3.35	4.40
z1.27	2.39	5.14	5.17
3.40	4.41	6.03	7.06
5.15	6.25	7.00	8.15
7.25	8.35	8.59	11.0
10.20	11.25		

Sunday Trains

Southern Division

8.47	7.30	8.45	9.47
7.21	8.05	8.30	10.05
8.30	9.52	11.05	11.49
9.06	9.58	1.00	1.59
10.20	11.17	5.31	6.24
2.42	3.25	8.00	8.38
5.10	6.05	8.30	9.05
6.29	7.20	9.20	10.23
7.41	8.25	10.23	11.23
9.55	10.40		

Sunday Trains

Portland Division

8.20	9.25	8.00	9.15
11.10	1.10	12.00	1.00
3.30	5.00	3.15	4.40
5.45	7.00	5.20	6.36
8.55	10.05	8.45	9.48

References:

b Via Bedford.
e Via Salem Jct.
z Via Wilmington Junction
m will not run on Holidays.

LOCAL NEWS

Best printing: Tobin's Asso. bldg.

The Hall Standard Refrigerator at Adams & Co.'s.

Real estate at public auction and private sale. C. F. Keyes. Phone 1485.

Bargains in trimmed and Panama hats. The Bouquet, 56-58 Bridge street.

If your teeth trouble you, see Dr. Gagnon, 466 Merrimack street.

J. F. Donohoe, Donovan bldg., real estate and insurance. Telephone.

Cunningham's Studio is open for business as usual.

C. M. Saunders, chiropodist in The Sun building, will spend a week at Pigeon Cove.

Mr. John J. Manchester and family of Willow street will spend the summer at Nahant.

Paul H. Eveleth of this city has accepted a lucrative position with the Portland Worsted Co., Portland, Ore.

Miss Agnes J. Trull of the Massachusetts General hospital spent the holiday with her parents, Mr. and Mrs. John Trull of North Tewksbury.

A very pleasant party was held at the home of Mrs. Peter Ryan, 35 Agawam street, Friday evening. Vocal solos were rendered by Mr. Peter Ryan and Mrs. Julia Hurley, harmonica and piano selections by Miss Minnie Quinlan. A collation was served later and the party broke up in the wee sma' hours, having had a very enjoyable evening.

A delightful presentation of "Cinderella" was given last evening in the Y. W. C. A. building by the juniors of the sewing class, assisted by Miss Paula Fuller. The production was well received by the large audience and much credit must be given the young people who participated. The cast was as follows: "Sir Hector," Mabel Delehanty; "Prince Charming," Nance O'Neil; herald, Alice O'Neil; "Sir Holiday," Katherine Delehanty; godmother, Helen Crane; "Proudie," Alice O'Hearn; "Crosspatch," Alice Pelsdeau; "Fairy Queen," Florence O'Neil, and "Cinderella," Lillian Connift.

The members of Kilwinning lodge of Masons were guests of Stirling lodge of Malden recently and a very enjoyable evening was spent. In the party of Lowellites were Donald M. Cameron, W. M., Harry A. Thompson, S. W., Charles E. Cook, J. W., Arthur J. Murkland (P. M.) T., Wallace T. Butterfield, S., Frank B. Kenney, M., Harry A. Parkhurst, S. D., Harry D. Thompson, J. D., Alvah H. Weaver, S. S., William A. Lawson, J. S., Harry F. Briggs, I. S., Frank L. Weaver, William M. Jones and Murray H. Pratt, P. M., and Harry L. Woodman, all of Kilwinning. They were accompanied by Past Master Arthur D. Prince of William North lodge, Senior Warden Edson J. Humphrey and Ira M. Beckley of Pentucket lodge.

The coming exhibition of physical training work to be given on Wednesday afternoon at 2.30, on the Normal school campus, bids fair to be an interesting and instructive spectacle. All of the nine grades of the Bartlett school are to take part and each folk-dance and game shown will be suitable to the age of the children performing. The modern theory of physical education holds that the best results are obtained only when the elements of interest and spontaneous activity are present in a large degree. This makes the choice of work in the various games a matter of the greatest importance, so that the work shall never become perfunctory or lifeless. Much care has been given to this aspect of physical education in the course pursued at the Bartlett school and with good weather those attending will have a chance to see what can be accomplished. Aside from the educational interest of the affair, the spectacle will be well worth seeing for the children have become very proficient.

CANAL TO REDUCE WATER RATES

SAN FRANCISCO, June 2.—When the Panama canal is opened to commerce all water rates from this port to points on the Mississippi, Missouri and Ohio rivers will be reduced from 40 to 50 per cent., according to a prospectus issued today by the foreign trade department of the San Francisco chamber of commerce.

"DISEASE PREVENTION DAY"

Governor Ralston to Name Day of Observance in Indiana—First Time For Such a Demonstration

INDIANAPOLIS, June 2.—Governor Ralston will name a day in October to be observed throughout Indiana as "Disease Prevention day." The movement was started by the Indiana society for the prevention of tuberculosis.

It is said to be the first time any state has attempted such a demonstration.

CURLEY BARS THE TANGO

BOSTON MAYOR WILL NOT PERMIT THE NEW DANCE IN CITY'S BUILDINGS

BOSTON, June 2.—There will not be any tangoing at any of the city's parks, or in any of the city's buildings during the Curley administration.

This announcement was made by the mayor yesterday.

He said that the city has been offered $1500 for the refectory building at Franklin park this summer, provided that tangoing be allowed there. The mayor declared that he would not agree to allow tangoing at this place for $100,000. He ordered the park commission to advertise for bidders for the concessions in the city's parks.

AMONG THE TOILERS

Charles Nichols, a popular employe at the Bigelow Carpet Co., is considering the purchase of a Hudson runabout.

John Kelly, employed in the Prescott mills has returned to work after a pleasant two weeks' vacation in Burlington, Vt.

Miss Mabel McMahon, employed at the Field & Lambert Shoe Co., will spend the last two weeks of this month in the White mountains.

Walter Kelley, formerly employed at the American Safety Tread Co., has accepted a position with a large contracting company in Bangor, Me.

Miss Hannah Cummings, a prominent employe of the Silesia Worsted Co., North Chelmsford is one of the leaders in promoting successful social events in that town.

Arthur P. Germain, Jack Lennon, F. Collins and Paul Laroixe, all employed at the Spaulding Shoe Co., have returned from a successful three days fishing trip at Duck pond.

Edward Loughrey, the first string pitcher for the Merrimack baseball team is out of the running with a sore salary wing. "Ed" is about the most promising of the young amateur pitchers in and around Lowell.

We haven't heard much from our old friend, Michael Lee, business agent for the local carpenters, of late, but we presume he is still hustling around looking out for their best interests.

The wool sorters employed in the Silesia worsted mills, North Chelmsford, are now working on a five day schedule. This is due to the fact that there is an overstock of graded wool at the present time. The other departments of the mill are still being rushed with orders entailing a continuance of night work and extra Sunday work in several rooms.

The young men who are kept "toiling" every night after a hard day's work erecting the huge bonfire on Fort Hill, are deeply grateful to the American Hide & Leather Co., where many of them are employed, for donations of some 200 large oil barrels, and also to the Tarpon Fish Market on Central street, which generously gave the workers 80 big fish barrels. This material will make the finest of food for the flames, the young men say but they can use a lot more.

Moulders Union Held Meeting

The Moulders' union held a largely attended meeting in their hall in Middle street last night with President Willmas in the chair. Considerable routine business was transacted. Three new members were initiated and several applications for membership received.

Loomfixers' Union

The loomfixers held their regular meeting in Carpenters' hall in the Runels building last night and it was largely attended. Business of much importance was transacted and four new members were initiated. Two applications for membership were also received and they were turned over to the investigating committee. They will be reported upon at the next regular meeting which will take place on Monday evening next. Several of the members spoke on the good of the union and their remarks were very interesting. The treasurer's report showed the union to be on a sound financial basis.

City Teamsters Union

Local 87, of the City Teamsters union met last night in Odd Fellows hall with President John McPhail occupying the chair. A large number of members was present and considerable business was transacted. Three propositions for membership were received and acted upon. Charles E. Anderson, secretary of the Trades and Labor Council gave an able address on trade unionism and an informal social session followed the regular meeting, which was geratly enjoyed by the members. The financial secretary, Frank J. Kierce stated that the union was in a flourishing financial condition and the president announced that a musicale would be held at the next regular meeting.

Billerica Car Shops

Conditions at Billerica car shops couldn't be better. So said every man questioned by a Sun reporter yesterday and the men were all in a talkative mood after being spoken to personally by Miss Margaret Foley, the well known leader of the suffragist party in Massachusetts. Of course they did not regard the reporter in such a favorable manner for the reason that he could not bestow the same reassuring smile that this irresistible leader always greets one with, but nevertheless they were very charitable and condescended to give their views on the great car plant. "The plant," said a foreman, "is one of the finest in the country to work in."

"A better place to work in couldn't be found," said another.

"I wouldn't go back to Concord if they offered me a boss's job, for here conditions are ideal," said still another. And so it went from one to the other. The new shops are equipped with the latest and best machinery and furnishings. Situated in the beautiful little town of Billerica a five-cent car fare from the great industrial city of Lowell, and only twenty miles from Boston they afford the employes the many advantages to be derived from being in close proximity to large cities. Some dwellings have been erected, but there is room for a lot more, and there will no doubt be quite a number spring up before the winter is upon us.

Railway Men Organize

At a meeting of delegates from various steam railroad labor organizations in New England, held Sunday afternoon in the Quincy house to consider the question of a federation which should include in its membership all the organized bodies, local, national and international, that now exist among railroad employes which shall not be affiliated directly with the A. F. of L. questions of much importance affecting railroad matters came up for transaction. This will be of much importance to the employes of the Boston and Maine repair shops.

Delegates from all labor unions whose members are connected with railroad repair shops were present and much enthusiasm was displayed.

It was expected that Charles S. Mellen, ex-president of the New York, New Haven & Hartford system, would address the delegates, but a pressure of other duties made this impossible.

In fact, there was and has been talk of trying to secure Mr. Mellen as president of the proposed federation, as the idea is consistent with opinions expressed by Mr. Mellen that such a federation is necessary. His name was not considered nor was he mentioned in the open meeting in the afternoon.

Whether he was considered in any way at the special secret convention of the Order of Railroad Station Agents held at the Quincy House in the forenoon, where his letter of regret was read, could not be learned. It is this organization that is starting the movement for a sort of Cooperative association of railroad brotherhoods or federation. The secret meeting lasted from 10.30 to 1 p. m.

MATRIMONIAL

A pretty marriage took place yesterday afternoon when Mr. Adelard Charbonneau, a popular member of the C. M. A. C. and Miss Alphonsine Bibeault were married, the ceremony being performed at St. Joseph's rectory at 3 o'clock by Rev. Augustin Graton, O. M. I. The bride who wore a white silk charmeuse and carried white bridal roses, was attended by her brother, Arthur Bibeault, who acted as best man, while the bridesmaid was Miss Josephine Charbonneau, a sister of the bridegroom, who was attired in white chiffon and carried Killarney roses. Mr. and Mrs. Charbonneau left on the 4.20 o'clock train for the White mountains, where they will spend their honeymoon.

Homely, Yet Admired and Envied; Her Secret

The convention crowd made a path for her, cast admiring side glances, then with longing eyes followed her to the elevator. It was at the Ponchartrain in Detroit. The incident was recalled when I chanced to sit across the table from the woman. What was it about her that caused all that commotion? Her complexion. Really, I've never beheld its equal. Venturing to pick up acquaintanceship, I learned the secret.

"I've tried to make the most of my one charm," she said. "I know men abhor makeups and artificiality. I bar cosmetics; there are two things I use to promote natural loveliness and youthful appearance. When my complexion begins to age, I get an ounce of mercolized wax at the drugstore, apply at night like cold cream, wash it off in the morning. This gradually flakes off the outer skin; then I have a brand new complexion, magnetically beautiful, as you see.

"Wrinkles never bother me. At their inception I bathe my face in a solution made by dissolving an ounce of powdered saxolite in a half pint of witch hazel. It works like magic."—Mona Morrow in Tattler.

PINKLETS

To Clear the Complexion

One result of constipation is to disfigure the complexion with pimples and blotches. This is because poisons which should have been expelled from the body are retained. Cosmetics and ointments will not avail to clear such a complexion. The poisons which cause the disfiguration must be removed as nature intended.

To do this a laxative that will gently assist nature, but which will cause no reacting constipation to aggravate the trouble, is needed.

Pinklets, the dainty new laxative, quickly clear away all offending matter without the least griping or discomfort. So simple is their composition that they can be taken with any other medicine that is not in itself a laxative. In every household such a simple, safe medicine is needed. Pinklets are tiny, sugar-coated granules, easy to take. Your own druggist can supply you. Sold in 25 cent bottles only.

Pinklets are a corrective for bad breath, will clear the complexion, and are recommended for torpid liver, biliousness, headaches, constipation and whenever a gentle laxative is required. Write to the Dr. Williams Medicine Co., Schenectady, N. Y., for Pinklet book.

DR. A. J. GAGNON

Discusses the causes and cure of the most destructive of all dental Diseases, PYORRHEA or RIGGS DISEASE. A series of continued talks appearing in this newspaper—follow it daily as it will be greatly to your advantage if you are a sufferer of mouth, teeth and gum troubles of any description.

TODAY'S TALK

The cause of a disease must be known before a cure can be perfected, the cause of Pyorrhea is known.

In order to effect a cure of any disease it is necessary first of all that the CAUSE be known. If this can be determined, it is a comparatively simple matter to give relief. Pyorrhea has been found to be not only a **local** affliction, but the **result of an underlying systemic disorder. It is due to what doctors term "acidemia" or autoxemia."**

The combination and course of attack is such that the mouth is the first part of the body affected. As a rule the disease gets its start when congestion begins in the gum. The first surface indication of its appearance is usually **Bleeding** of the gums. After that the symptoms develop with distressing rapidity though in many cases they advance so quietly and insidiously that almost before the sufferer is aware of its presence it has reached its final and most destructive stage, when relief is well-nigh impossible.

Once Pyorrhea secures a hold it can be cured and dislodged only by intelligent and thorough treatment. **Pyorrhea never cures itself.** The only safe and sensible plan to be followed by those who find themselves afflicted with Pyorrheal symptoms is to **immediately start proper treatment.**

NEVER take a chance on Pyorrhea running itself out. Those who do so will eventually pay the price in loss of teeth and health. They will find that one bad effect will follow another until not only all the teeth will be lost, but the jawbone itself may become affected, and even destroyed.

The symptoms or indications of the presence or advance of Pyorrhea are such that they are easily recognizable by anyone at all familiar with them. In Thursday's talk we will enumerate some of the symptoms and after reading it you should be able to determine what stage the disease has reached in your case if you happen to be afflicted with this disease.

Dr. Gagnon's special method of treating Pyorrhea or Riggs Disease is both painless and inexpensive.

DR. A. J. GAGNON AND ASSOCIATES

109 MERRIMACK ST. 466 MERRIMACK ST.

INCENDIARY FIRE

WORCESTER, June 2.—The church of the Assumption in Millbury, used as a place of worship by the French Catholics, was destroyed by an incendiary fire at 4 o'clock this morning, entailing a financial loss of about $30,000. A blaze in the rear part of the church yesterday did $1500 damage but the fire this morning had its start in another part of the structure. Rev. Leo Barry is pastor of the church. The police are satisfied the fire is the work of an incendiary and state and town officers are working on a clue they expect will lead to an arrest.

PRESIDENT OF MERCER

MACON, Ga., June 2.—Dr. W. L. Pickard, pastor of Centenary Baptist church, Savannah, last night was elected president of Mercer university.

Watch Your Baby These Summer Days

Little Stomachs Get Out of Order Easily in Hot Weather

During the hot months mothers should look very carefully to the condition of the bowels of babies and young children, and, for that matter, it is very important in the lives of people at all ages. Care should be taken that the water is pure, the milk wholesome and the fruit ripe (though not over-ripe), and that not too much of anything is eaten.

When trouble results it is usually in the form of constipation or of diarrhoea. If the child loses appetite, is fretful or languid, and complains of headache, you may look for constipation. Give it a small dose of Dr. Caldwell's Syrup Pepsin at night on retiring, and by morning this pleasant laxative will have acted and the child will be its normal self again.

At the first sign of a summer cold also give Syrup Pepsin, as the cleaning out of the bowels will usually be sufficient to break the cold. Summer diarrhoea can be stopped in the same way by ridding the bowels of the poisons and germs that cause the trouble. This opinion of the value of Syrup Pepsin is shared by thousands of people like Mrs. Ella Beazel, 124 Nichols ave., Stratford, Conn., who uses it successfully herself and gives it to her two little boys; and Mrs. C. C. Allen of New Monterey, Cal., who finds it in every particular just what she and her family need.

Avoid giving children cathartics, purgatives, pills or powders, as they are too harsh. Confine yourself to a gentle laxative-tonic like Dr. Caldwell's Syrup Pepsin. You can obtain it of any druggist at fifty cents and one dollar a bottle, the latter being the family size.

Families wishing to try a free sample bottle can obtain it, postpaid, by addressing Dr. W. B. Caldwell, 418 Washington st., Monticelo, Ill.

C. F. KEYES, Auctioneer

Office, Old B. & M. Depot; Storehouse and Commission Rooms, Green Street. Tel. 1485.

NEXT SATURDAY, JUNE 6, AT 3 O'CLOCK

A TWO AND ONE-HALF STORY HOUSE, SLATED ROOF, STABLE AND ABOUT 25,000 SQUARE FEET OF LAND AT NO. 400 EAST MERRIMACK STREET

On the premises, regardless of any condition of the weather, I shall offer for absolute sale the above property, formerly known as the Gates estate.

The house, which is two and one-half story, slated roof, consists of 15 rooms, two baths, steam heat and for a small amount expended it could be put into good shape.

The lot has a large frontage on East Merrimack street, with an area of about 25,000 square feet. It has several fruit trees, shade trees and shrubbery.

A speculator would do well to look this property up, as it is in one of the best locations in Belvidere.

Terms—$500 must be secured with the auctioneer as soon as struck off. Make all inquiries of the auctioneer, who has full charge.

C. F. KEYES, Auctioneer.

JOHN M. FARRELL Auctioneer

OFFICE 162 MARKET ST., LOWELL, MASS.

SATURDAY, JUNE 6, 1914, AT 5 O'CLOCK P. M.

AT NO. 26 KINSMAN STREET, LOWELL, MASS.

I will sell at public auction to the person who will bid the highest, this desirable piece of tenement property, consisting of 2 two-tenement houses and 5000 square feet of land.

No. 26 Kinsman street is a two and one-half story house with bay windows in front, has two tenements of six rooms each, city water, gas, good cellar and is in good repair inside and out. The two-tenement house in the rear is a two and one-half story house, having two tenements of six rooms each, city water, gas and a separate cellar for each tenement.

The grounds are well toned, the walks are concrete, in fact, everything is in good condition. Kinsman street is in a good locality for renting tenements as it is near the large mills, shops and stores. The property is always rented and brings in a combined rent of $35 per month, or $420 per year. 60 per cent. of the purchase price can remain on mortgage if it is so desired.

Terms of sale: $500 in cash must be paid to the auctioneer as soon as sold. Other terms at sale.

JOHN M. FARRELL, in charge.

KEITH'S Today and Tomorrow

THE SQUAW MAN

Played by DUSTIN FARNUM

And Company of 125, in 264 Splendid Scenes

Edward Abeles in "Ultraster's Millions," Thursday, Friday and Saturday

Matinee and Evening, 10 cents. A Few Reserved Seats, 15 Cents

MERRIMACK Square Theatre PLAYERS

IN

"THE IRON MASTER"

The Great French Drama

A NOVELTY—Women members of cast are wearing the new colored wigs to match their gowns. A real treat for the ladies.

THE KASINO

Dancing Every Night and Saturday Afternoon

LAKEVIEW PARK OPEN FOR SEASON

DANCING AND BOWLING EVERY AFTERNOON AND EVENING

Doyle's Novelty Orchestra. Hear Horan's Songs

PAINT YOUR FLOORS WITH **U. S. N. DECK PAINT**

It Resists Wear

All Regular Shades. Quart 65c

FREE CITY MOTOR DELIVERY

C. B. COBURN CO.

63 MARKET ST.

Our permanent demonstrator wants to show you how easy it is to use our Enamels.

DAY BY DAY

Troubled With Bugs?

Use Howard's Dead-Easy, a little each day, not too freely, and they disappear. It's guaranteed. In pint bottles with sprinkler top, 25 Cents.

HOWARD The Druggist, 197 Central St.

YES SIR Good Clean Coal Lowest Prices

HORNE COAL COMPANY 9 CENTRAL ST. PHONE 2064

NONE BETTER COLLEGE ICES, 5c ICE CREAM SODA, 5c

HOWARD The Druggist, 197 Central St.

Get Wise WARNER FEATURES AT THE COOL **OWL** "THE IDLE RICH" Warner 3 reel feature; also "THE ALARM," 2 reel Keystone and four Others.

ADMISSION .....5c and 10c

LIGHTEN YOUR LABORS IN THE GARDEN

"PLANET JR."

Double and Single Wheel Hoes and Cultivators

Eclipse Weeders

THE NORCROSS

Hand cultivator hoe, weeder and harrow. A most convenient implement for small gardeners.

SPECIAL—"Planet Sr." catalog on application.

BARTLETT & DOW

216 Central Street.

Protect Yourself — *Ask for* ORIGINAL GENUINE

The Food Drink for all Ages—Others are Imitations

PORCH SCREENS

RELIABILITY.

Keep the hot sun from the piazza with one of our SPLIT BAMBOO SCREENS, green stained, in 6 ft. and 8 ft. widths, for $2.00 and $2.50 each.

ADAMS & CO. 174 CENTRAL ST.

Modern Kitchens

The first essential of a modern kitchen is a Gas Range

At our sales room we show various styles, some one of which will just meet your requirements.

The picture shows the No. 18-92, a very popular model.

This Range is sold for **$35.00**

$5.00 "down" and $3.50 each month until full payment has been made.

Call or tell us to send a representative.

Gas Appliance Store

198 MERRIMACK STREET

Open Monday and Saturday Evenings.

THE WEATHER

Fair tonight and Wednesday; moderate northerly winds.

THE LOWELL SUN

7 O'CLOCK

ESTABLISHED 1878 | LOWELL MASS. TUESDAY JUNE 2 1914 | PRICE ONE CENT

ASSESSORS EXONERATED AND O'SULLIVAN ELECTED

By Municipal Council at Today's Meeting — Notification of Increase in County Tax—Patrolman Whitney Wants Pension—Wrangle Over Auto Purchase

The municipal council held a very important meeting this forenoon. The business of the meeting included the reading of the council's finding in the charges made by Commissioner Brown against the assessors of taxes. The assessors were exonerated and found not to be guilty of any of the charges preferred in the order for their removal, and after the findings had been read by Com. Carmichael, and accepted by the council, the council proceeded to the election of an assessor of taxes for an indefinite period and Jeremiah J. O'Sullivan, whose term expires, was re-elected to succeed himself. Mr. O'Sullivan received the votes of Mayor Murphy and Commissioners Carmichael, Donnelly and Morse. Commissioner Brown voted for C. Arthur Abbott.

The council voted to issue and sell revenue notes of the city to the aggregate amount of $300,000 for the purpose of extending tax loans. This

Continued to page nine

TRIED TO ESCAPE

Four Prisoners at Deer Island Caught and Placed in "Solitary"

BOSTON, June 2.—Four prisoners at the Deer Island house of correction attempted to escape yesterday and today only to be recaptured, placed in "solitary," James H. Cronin, master of the institution, reported today. Two of the prisoners, Harry J. Mansfield of this city and David Fitzgerald of Lynn were being carried out to sea on a log when they were caught. Both were in an exhausted condition. The other two, John Sullivan of Mattapan and Harry B. Larner of Brattleboro, Vt., were captured while attempting to remove from their cells the iron bars, which they had sawed with tools from the workshop.

LOWELL and LAWRENCE Rapid Transit Line

Pleasure, speed and comfort combined. Ames P. Best, president of the new motor bus line between Lowell and Lawrence, announces his running schedule between the two cities. The big motorbus, clean and comfortable as a touring car, will leave from the corner of Paige and Bridge streets, week days as follows: 5.40 a. m., and promptly on the hour until 7 p. m., and then every half hour. The last car for Lawrence will leave at 11.10 p. m., and the last car from Lawrence to Lowell at midnight. The early morning car is for the accommodation of Lowell people employed in Lawrence. Cars will stop at Stanley's on the Merrimack, going and coming. Sundays and holidays the cars will run every 35 minutes. Through fares each way 15 cents. To Stanley's, 10 cents.

ARE YOU AWARE

THAT THE

MECHANICS SAVINGS BANK

202 Merrimack St.

Is the only Savings Bank in Lowell where money deposited now will draw interest from June 6th.

Present Rate 4%

A. G. CUMNOCK, Pres.
C. H. CLOGSTON, Treas.

— THE —
CHALIFOUX CORNER

THE SPRING SUN IS THE MAKING OF MANY FLOWERS

They are lifting up their little faces in the woods and laughing gaily at us from the roadside gardens. The apple blossoms are chattering, telling them they're only little flowers; they are answering back as if to say: Just watch us grow and we'll be here when the apple babies are gone. Lots of us never stop to realize what good we can get from nature's own flowers.

FIND DYNAMITE

Five Sticks With Burning Fuses Under Office of Sec. Houston

WASHINGTON, June 2.—Five sticks of dynamite, with burning fuses attached, were found late this afternoon in the department of agriculture, under the offices of Secretary Houston. The fuses were extinguished before damage was done.

An employe of the department found the dynamite by accident and extinguished the fuses. The sticks were taken to police headquarters for examination. Some discharged employe is suspected.

The watchman who claimed to have discovered the dynamite was held pending an investigation. Officers went in search of another employe recently discharged, who had been making threats.

IMPEACHMENT OF SULZER

COURT OF APPEALS UPHELD ACTION OF COURT OF IMPEACHMENT IN REMOVING SULZER

ALBANY, N. Y., June 2—In an unanimous decision today, the court of appeals upheld the action of the court of impeachment in removing William Sulzer from office. Counsel for Sulzer announced their intention to take the case to the United States supreme court.

"BILLY IT" RELEASED

LOWELL BOY "CANNED" AS MANAGER OF THE LEWISTON N. E. LEAGUE TEAM

LEWISTON, Me., June 2.—Manager McMahon of the Lewiston New England league team was today unconditionally released.

RED SOX WON

The Boston Red Sox defeated the Philadelphia Athletics in the first game today by the score of 3 to 2. The batteries and score by innings for Philadelphia:

Bush and Schang; For Boston Leonard and Thomas.

First game:

Philadelphia	0	0	0	0	0	0	2	0	0	2	5
Boston	0	0	0	0	0	2	1	0	*	3	9

TERESA CROWLEY
— and —
MISS SIMPKINS

Will speak from City Hall steps at 7 o'clock tonight on "Equal Suffrage."

Mass meeting in Associate Hall at 7.45.

For 65 Years

City Institution for Savings

LOWELL, MASS.

Never paid less than 4%

Interest Begins July 11

WARREN STREET | HIRD STREET

CENTRAL STREET.

HIGH SCHOOL REGIMENT HELD ANNUAL FIELD DAY

COL. DONALD K. PATTILLO

LT. COL. FRANCIS V. DUFFY

MAJOR GEORGE W. THOMAS

Fine Showing Made by Boy Soldiers and Girls' Battalions—Large Gathering at Spalding Park Despite the Threatening Weather

With everything favoring the largest and most auspicious Field day in the history of the Lowell High school, the commissioned officers, non-commissioned officers and privates composing the high school regiment began to assemble at the Paige street drill shed shortly after noon today while the officers and privates of the High School Girls' battalions made their way toward Spalding park, the scene of the school year's military climax for both boys and girls. Today's exercises marked the thirty-third annual manoeuvres of the High School military organizations.

Promptly at 1 o'clock the clear call of the bugles summoned the members of the ten companies, which compose of the High School Boys' regiment, into company formations, fully equipped for their march to Spalding park. Before each company left the drill shed it was subjected to a careful inspection by its officers to see that everything was in accordance with the strictest military rulings. In keeping with the usual custom each company was presented with soda checks by their captains in appreciation of what each individual had done to enhance his company's appearance and consequent ranking in the eyes of the judges.

Led by the Sixth Regiment band the regiment passed out of the drill shed into Kirk street, the first battalion in the lead with Company A in the van, Col. Donald K. Pattillo and his staff on foot and followed immediately behind the band. The second battalion was preceded by the fife and drum corps with Sergeant Major Wilfred Boulger in command. Behind the drum corps centered Major George W. Thomas and Lieut. Col. Francis V. Duffy and staff at the head of the second battalion.

From Paige street the line of march led to Kirk, from Kirk into Merrimack and from Merrimack to Central. All along the line of march through the heart of the city the sidewalks were lined with spectators who gave vent to their appreciation of the splendid picture formed by the ranks of the high school cadets as they obeyed with precision each command of their officers. The privates wore their customary uniforms, blue coats and caps, white trousers and gloves and brown leggings.

From Central street the column of marching schoolboys swung down Church street to Andover, thence on to High street and from High down Rogers street to Spalding park, their destination.

While the boys' regiment was marching to the park the members of the girls' battalions were taking their respective ways toward the same point in street cars and other conveyances. Extra cars were pressed into service owing to the immense crowds congregated in Merrimack square bound for Spalding park.

The grandstand was filled up long before the hour for the opening of the exercises, fair women in beautiful spring creations of the dressmakers' art being in the majority. The few drops of rain, large though they were failed to dampen the spirit of enthusiasm that prevaded and nothing but a severe storm could interfere with the exercises.

The members of the girls' battalion, the fairest flowers n the garden of creation, gowned in immaculate white, emphasized the truth of the old saying: "beauty unadorned is then adorned the most," while the boy soldiers in their nutty blue and white and "wearing the rose of youth upon them," presented a picturesque spectacle and the entire scene recalled the words of Bulwer Lytton: "The golden age never leaves the world; it exists still and shall exist till love, health and poetry are no more—but only for the young."

This year the Sixth regiment band furnished the music for the girls' drill instead of an orchestra as in years gone by and the band assembled in seats in front of the grand stand, while the girls lined up across the diamond facing the spectators in the stand. On the right in front of the grandstand were seats set apart for the freshmen girls who took part in the aesthetic dancing and they presented a most attractive appearance with green bows in their hair and in their blouses.

The benches used by the visiting ball teams resembled a flourishing conservatory for they contained hundreds of beautiful clusters of flowers sent to different participants in the day's events by admiring friends.

The Exercises Opened

Just before two o'clock the first battalion of girls led by Major Katheryn Flahavan marched upon the field amid applause. The girls walked in column of fours, their officers leading each company. The second battallon followed, in charge of Major Helen Gilbride, in the same formation. The girls took a position about 50 feet in front of the grandstand.

Novel Evolutions

The members of the first battalion carried Indian clubs while those of the second carried the drill wands. After assuming their position both battalions opened ranks. They were followed shortly by the boys' battalions led by the Sixth Regiment band playing a lively march. The regimental fife and drum corps halted directly in front of the grandstand. The boys' surrounded the girls on three sides, the formation presenting a most striking appearance. At the call of the bugle the girls took position for the opening feature, the salute to the flag, this feature being presented for the first time at field day exercises. Then the two color sergeants bearing the flags took a position in the centre. The regiment immediately presented arms and the girls faced the colors. The band then struck up the strains of "The Star Spangled Banner" and the entire audience arose and the male portion uncovered. The scene presented was both inspiring and impressive, and will long be remembered by all who had the good fortune to witness it. At the conclusion of the salute the fife and drum corps struck up a martial air and the girls moved from the parade ground departing by the right while the boys went away by the left, all in column of fours.

Individual Prize Drill

Sixteen privates and non-commissioned officers in command of Second Battalion Adjutant Herbert H. Taylor marched upon the field as competitors in the individual prize drill. The latter took place in front of the grandstand. Capt. Walter R. Jeyes, Co. G, Sixth Infantry; Capt. Frederick C. Kean, Co. G, Fifth Infantry; First Lieutenant Edward J. Connelly, Co. A, Sixth infantry. The members of the local school committee were in the press box and as the competitors marched on the field School Committeeman Edmund T. Simpson proudly drew forth a small silver medal which he won as second prize in the second individual prize drill held by the High School regiment way back in 1884. This drill was held in Huntington hall and the first prize, a gold medal, was won by Arthur J. Cumnock, who afterward, in 1896, was colonel of the regiment and subsequently the great Harvard football player.

On the first elimination three were dropped, leaving in line the following: Joseph McAvinnue, Scott Parmenter, Leo Bissonnette, Daniel Murphy, Leslie Winter, Reginald Nichols, Joseph Boyd, Earle Leadbetter, Percy McMasters, Raymond Bourgeois, Charles O'Donnell, Herbert Carrigan, Walter Moynahan. On the second test the following boys were still in the competition: Privates Parmenter, Bissonnette, Leadbetter, Winters, O'Donnell, Carrigan and Bourgeois.

The next elimination left but four: Parmenter, Leadbetter, Carrigan and Bissonnette, the quartet being very evenly matched.

After the four had been put through a rigid test they were dismissed with the winner in doubt, as far as the crowd was concerned.

Dumb Bell Drill

Next came the dumb bell drill by the freshmen girls who marched on the field to the music by the band with Miss Margaret Teague, their instructress, in charge. The girls walked in columns of two and took a position across second base on the base ball diamond. The young ladies received a well earned round of applause for they went through the various evolutions of the drill with unerring precision and matchless grace, reflecting great credit upon their fair instructress. The wind blew up quite an amount of dust making conditions rather disagreeable for the girls. A pretty feature of the maneuvers were the evolutions around the flag at the conclusion of the drill.

Setting Up Exercises

Led by the fife and drum corps, the second battalion marched upon the field for their setting up exercises, the five companies lining up in one long array across the centre of the field. The battalion was in command of Major George W. Thomas. The fife and drum corps furnished musical accompaniment as the boys went through the exercises, which entail considerable work, while some of their features furnished much amusement for the spectators, some of the rear rank privates evidently attempting to "put something over" on those in front. At the conclusion of the setting-up exercises the battalion moved off in columns of fours.

Aesthetic Dancing

The aesthetic dancing by the freshmen girls was the next exercise on the program and it proved to be one of the prettiest features of the day. The girls marched forth in eight long lines with arms outstretched and immediately began the dance, to the great delight of the spectators. The band furnished the music for this charming feature. Long continued applause accompanied the graceful young women from the field.

Butt's Manual Drill

The five companies of boys who compose the first battalion next put in an appearance and went through the manual of arms drill. The young soldiers were "right on their jobs" and acquitted themselves very creditably.

The manual drill was directed by Lieut.-Colonel Francis Duffy.

Girls' Wand Drill

The girls of the Second battalion next entertained with a wand drill with Major Helen Gilbride in command. The four companies entered in single file forming a hollow square on the field. At each corner were two girl officers and then a battalion marched between them. From single file formation the girls went into fours. Later they approached the platform in solid company front, each company led by its captain with the lieutenants bringing up the rear. At the command from the major they opened ranks forming 16 distinct lines, the lieutenants assuming positions in the foreground, for the remainder of the drill. The wand drill was carried out in faultless manner as usual.

The Company Drill

The next feature was the company drill and three companies out of the entire regiment participated in it, having been selected at a knockout drill held recently on the South common. Companies G, I and K, all of the Second battalion being the participants.

The Concert Program

During the afternoon the Sixth Regiment band, Bert Tabor chief musician, gave the following concert program:

March, New Colonial ..... Sousa
Overture, Morning, Noon and Night ..... Suppi
Trombone solo (a) selected (b) Rebecca Remick ..... William Kinghorn
Echoes from Metropolitan Opera House ..... Yalani
Popular selections, "Harris 1914 Big Revue" ..... Harris
Serenade, duet for flute and horn ..... Messrs. Bissonnette and Anders
Selection, Firefly ..... Frimal
Scottish Folk Songs ..... Lampe
"The Conqueror" ..... Tieke

The Concluding Events

Following the drill of the companies the first battalion girls furnished another very pretty and graceful feature in their indian club drill and following them the ambulance corps gave a drill with an equipment race, participated in by the boys. Then the girl officers presented a most interesting sword drill after which the closing event of the day, the regimental dress parade, and the awarding of the prizes, took place. The pennants, medals and commissions were presented by His Honor Mayor Murphy, and each presentation was greeted with great applause.

Continued to page seven

Third Edition

HUERTA WANTS REBELS TO ENTER MEDIATION

Carranza Agent Says Constitutionalists Have Nothing to Mediate With Huerta and Can Only Meet Him at the Point of the Sword

WASHINGTON, June 2.—When the cabinet assembled today with President Wilson no official account of General Carranza's statement issued last night had been received either through the constitutionalists themselves or from the American delegates at Niagara Falls. The cabinet members and White House officials, however, showed deepest interest in Carranza's pronouncement as published in the morning news despatches and it was taken up for discussion.

Nelson O'Shaughnessy, former charge at the embassy at Mexico City, was a White House caller but did not see the president.

Rafael Zubaran, head of the Carranza agency here, commented today upon Mexico City despatches representing General Huerta as desiring that the constitutionalists enter the mediation proceedings so that Mexico's affairs might be settled by Mexicans.

"The constitutionalists have nothing to mediate with Huerta," said he, "and can only met him at the point of the sword."

STILL DEADLOCKED OVER REBEL REPRESENTATIVES

NIAGARA FALLS, Ont., June 2.—Still deadlocked over the question of constitutionalist representation at the conferences here, the Mexican and American delegates were awaiting more information today about the character and ability of certain persons who had been suggested to compose the new provisional government.

The Mexican delegates are reporting to their government the developments with reference to constitutionalist participation but have as yet had no official information on the subject from the mediators.

The American delegates have not finished their discussion with the mediators about the constitutionalists and are awaiting more information from Washington in this connection. Indications today were that nothing definite would be resolved on constitutionalist representation, though the mediators were reported to be framing a reply to the last Carranza note.

The statement from Durango giving the constitutionalist view of the mediation conference was regarded here as more likely to delay than expedite negotiations. While no comment was obtainable those of the conference who did express themselves pointed to the statement as concrete evidence of the misunderstanding that existed in the minds of the constitutionalists as to the character of the negotiations here.

The statement issued from the constitutionalists in Washington was regarded as throwing into new light the disposition of some members of that element to recognize the possible benefits of mediation.

The statement, it was said, served to show a lack of information by the constitutionalists on some of the important points being treated here, especially as to just what representation in the new provisional government the conference had intended for them. There is some reason for believing that the conference here has planned from the first to give the constitutionalists a big share in the new provisional government but definite information along this line has necessarily been withheld until the viewpoint of the Huerta government and Washington could be obtained.

Upon the receipt of despatches from Washington the American delegates requested a conference with the mediators at 3.30 p. m.

CARRANZA'S ATTACK ON MEDIATION DISCUSSION

WASHINGTON, June 2.—While administration leaders still looked to Niagara Falls today for the decision

Continued to page seven

WOMAN KILLED BY FALL

MRS. MARY E. CHENEY, PROMINENT TEMPERANCE WORKER, FELL DOWN STAIRS

BOSTON, June 2.—Injuries caused by a fall downstairs today resulted in the death a few hours later of Mrs. Mary E. Cheney, a prominent temperance worker. Mrs. Cheney started to walk downstairs and missed her step.

If you want help at home or in your business, try The Sun "Want" column.

Take the Effort Out Of Ironing

Order an electric flatiron

Our regular $4.00 iron is now on sale for---

$3.00

Lowell Electric Light Corp.

50 Central Street.

ATTACKED UNITED STATES

MINISTER OF INTERIOR ORDERED SUPPRESSION OF MEXICO CITY PAPER

MEXICO CITY, June 2.—The ministry of the interior today ordered the suppression of a daily newspaper published in a suburb and edited by Ricardo Arenales, a Columbian poet, because it had published a bitter attack on the government of the United States.

WON GOLF CHAMPIONSHIP

GREENWICH, Conn., June 2.—Mrs. H. A. Jackson of the Oakley Country club, Cambridge, Mass., today won the women's eastern golf championship on the links of the Greenwich Country club.

FUNERALS

MORLEY—The funeral services of George Morley, Jr., were held at the home of his parents at North Chelmsford, yesterday afternoon. Rev. Franklin [illegible] officiated and many beautiful flowers were received from the following: Father and mother, George Foote, Mrs. Robert Moors and family, Mr. and Mrs. Whitworth, Mr. and Mrs. Ernest Brault, Mr. and Mrs. Dailey and the Congregational church. Burial was in the Riverside cemetery at North Chelmsford, under the direction of Undertaker John A. Weinbeck.

DONAHOE—The funeral of Rev. Charles F. Donahoe of St. Peter's [illegible] Rev. M. J. Owens, Lexington; Rev. R. T. Bresnahan, East Weymouth; Rev. J. R. McCool, Cambridge; Rev. Patrick J. Lydon, Cambridge; Rev. A. C. Mullin, Somerville; Rev. I. L. Gifford, Cambridge; Rev. D. A. O'Brien, Cambridge; Rev. John A. Sheridan, Holbrook; Rev. John B. Cronin, Dorchester; Rev. D. W. Lenehan, Brighton; Rev. Wm. J. Foley, Lynn; Rev. J. J. Powers, Cambridge; Rev. F. A. Brogan, Cohasset; Rev. T. A. Curtin, Lynn; Rev. Daniel F. Gorman, Brookline; Rev. David V. Fitzgerald, Somerville; Rev. Thomas J. MacCormick, Norwood; Rev. Patrick J. McCarthy, East Boston; Rev. Joseph M. Fitzgibbons, Brookline; Rev. F. J. Allchin, Dorchester; Rev. P. R. Murphy, South Boston; Rev. J. H. Harrigan, Hanover; Rev. J. C. Gorham, Lynn; Rev. J. A. Barden, Cambridge; Rev. John A. Butler, Cambridge; Rev. D. F. Sullivan, Roxbury; Rev. James F. Doherty, Cambridge; Rev. Daniel Heffernan, Lowell; Rev. J. F. Kelleher, Allston; Rev. Garrett Barry, Boston; Rev. Wm. J. Dwyer, P. R., Gloucester; Rev. Edmund C. Sliney, Charlestown; Rev. Dennis J. Maguire, Canton; Rev. Joseph Fitzgerald, East Boston; Rev. Joseph J. Smith, West Peabody; Rev. Walter J. Roche, West [illegible]; Rev. Timothy J. Woods, Cambridge; Rev. George V. Leahy, Brighton Seminary; Rev. Francis X. Dolan, P. R., Dorchester; Rev. Charles Maguire, Cambridge; Rev. James J. Murphy, Middleboro; Rev. Joseph C. Burns, East Boston; Rev. Wm. J. Fennessey, Arlington; Rev. John J. O'Hearn, Charlestown; Rev. D. J. Whouley, Roxbury; Rev. James P. Sherry, Jamaica Plain; Rev. Mark E. Madden, Jamaica Plain; Rev. James J. Fitzgerald, Arlington Heights; Rev. P. J. Lyons, Carney hospital; Rev. Francis Mullen, Lowell; Rev. Edward P. Murphy, Somerville; Rev. Maurice F. Flynn, Roxbury; Rev. Mark J. Sullivan, Manchester; Rev. Daniel C. Riordon, Newton; Rev. Charles J. King, Roxbury; Rev. John F. Burns, South Boston; Rev. M. J. Scanlon, Cathedral; Rev. Augustine F. Hickey, Cathedral, and Rev. T. C. Sullivan, South Boston.

Burial was in the family lot at Holy Cross cemetery, Malden.

FLETCHER—The funeral services of Mrs. Susan E. Fletcher were held at the Paige Street Baptist church yesterday afternoon and were largely attended. The flowers were many and beautiful. The services were conducted by Rev. C. E. Harris, pastor of the church, and there were appropriate selections sung by Mrs. Walter A. [illegible] and Mrs. Frank Dalton, the selections being "The Homeland," "Nearer, My God, to Thee," and "Sometime We'll Understand." The bearers were Messrs. William Aubertine, Wallace Rogerson, Warren H. Simmons and William Mack. The committal services were conducted at the grave by Rev. Mr. Harris, burial being in the family lot in the Lowell cemetery. The funeral arrangements were in charge of Undertakers J. B. Currier Co.

When You Want Your Registration and License Signed By a

Justice of the Peace

—— CALL ON ——

PITTS At Your Service

HURD ST. FREE AIR TEL. 52-W--52-R

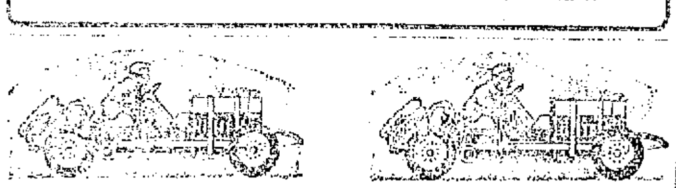

SATISFACTORY

AUTOMOBILE REPAIRS

Don't hesitate about leaving your car here for repairs. The building which we occupy is practically fire proof. You will find our repair shop equipped with the latest improved machinery. All motor repairs and alterations are made under the direct supervision of the manager, L. J. Bradley, who is himself a mechanic of the highest type.

PRACTICAL SKILL IN VULCANIZING

Most anyone can vulcanize a tube, but it requires an expert to vulcanize a shoe and do it properly. Ralph Frost, who is in charge of this branch of our repair department, was one of the first in Lowell to [illegible] shoe work vulcanizing. If you bring a shoe to us, which is badly [illegible] Mr. Frost will tell you truthfully whether or not it would be [illegible] to vulcanize it. Our vulcanizing work when finished combines [illegible] and durability.

You will be delighted with the quality of our work, the promptness with which it is executed and the genuine satisfaction you receive. Prices as low as is consistent with first class workmanship.

AGENTS FOR LIPPARD-STEWART DELIVERY CARS AND ATTERBURY COMMERCIAL CARS

MIDDLESEX MOTORS INC.

L. J. BRADLEY, Manager

WARREN STREET Next to the Fire Station

Auto Owners Who Recognize Quality

[illegible] to the

DONOVAN HARNESS CO.

—FOR—

AUTO TOPS, WINDSHIELDS, DOORS, ETC.

TEL. [illegible] 160 MARKET STREET

The Judge and Jury of OUR VULCANIZING

Are our customers. They have [illegible] given us a favorable verdict. We would like to hear YOUR [illegible] soon.

BOSTON AUTO SUPPLY

TEL. 3605 EXTENSIVE LINE OF AUTO SUPPLIES

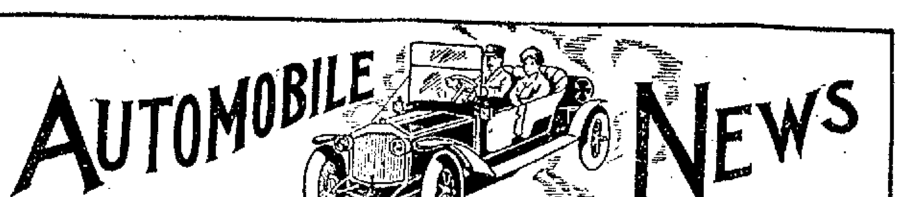

BETTER CARE TO AUTOS

"Safety First" Has Done Much to Conserve the Motorist and His Car—Tips to Owners

The proudest boast of every automobile manufacturer is that his car each year becomes more serviceable.

The public now recognizes the motor car as one of the safest and sturdiest of the world's machines, for in spite of the abuse to which they are subjected, standard cars nowadays rarely give any trouble to their drivers.

"While manufacturers are constantly building better and rendering better service, it is a fact that there is a decreasing need for service on each year's production of cars," says the president of a large motor company.

"There is no question that motor cars are today much better built than they were a few years ago. It is a rare exception nowadays to see a car laid up along the roadside by engine trouble. But, however much we may credit this improved condition to the better designing and better building of cars we must attribute a large part of it to the education of those who drive cars.

The Most Abused Mechanism

"The automobile, generally speaking, is the most abused piece of machinery in the world. The manufacturing limits in a motor car are as accurate as those in a watch, yet we drive this finely built piece of machinery at high speed over all kinds of roads. It often goes for a long period of time with insufficient lubrication. It is not cleaned as frequently and as thoroughly as it should be. And yet the almost universal attitude of drivers has always been that this wonderfully fine and woefully mistreated mechanism should render perfect service.

"The people who drive automobiles are becoming more reasonable, however. They realize that a motor car requires in service every attention it receives. And in exact proportion as those who drive cars appreciate that they cannot get uninterrupted service without proper care, does the usefulness of the automobile increase.

Contrast Your Car With This

"A big Mogul locomotive, weighing approximately 50 tons, spends 8 hours of every 24 in the repair shop. Locomotives are built for endurance. They are heavy for service. They run over scientifically built roads on heavy steel rails. Yet each locomotive spends one-third of its period of service being overhauled and repaired. The railway companies don't complain on this account. They recognize that any piece of machinery must receive careful attention to keep it in running condition.

"Contrast this with the average automobile, however. If the owner of an automobile has to put his car in the shop for overhauling eight hours in a month, his attitude is one of condemnation.

"It is human nature to shift responsibility whenever possible to another person. It is even more human nature to shift responsibility to an inanimate object which cannot defend itself.

Troubles Often Owner's Fault

"And so it used to be almost universal for automobile owners never to acknowledge the responsibility for car trouble as their own. They invariably blamed it on the car. An owner frequently will neglect to lubricate his car for hundreds of miles and for instance blame the car because the motor overheats. Not infrequently an owner will accept his chauffeur's word that a car is giving constant trouble when, as a matter of fact, the chauffeur pays practically no attention to the mechanism. But drivers are becoming more and more familiar with automobiles, and there is a natural tendency for them to give better care to their cars. As a result, motor troubles are decreasing.

"In the same way, motorists now more fully recognize the principle of 'Safety First.' Mishaps of all kinds are less frequent and less serious. The wise driver realizes that he saves time, protects himself and his car by obeying the speed laws. The day of the 'joy ride' is passing; and with it, too, is passing the once familiar sight of automobiles in the ditch or smashed against a curb. 'Safety First' has done much to conserve the motorist and his car. It is a slogan—and a practice—which automobile drivers should never forget.

"Actual repairs to the average car cost very little. There is, however, a tendency among owners to charge all of the expense in connection with their cars up to repairs. I have seen statements in which tire maintenance, gasoline and oil were charged against the car as actual repairs.

Most Cars Give Fine Service

"The separation of tire and gasoline expense from the repair costs will convince the average owner that he gets mighty good service from his car at very little cost.

"But the fact remains that there was never an automobile built that at times the owner would not sell for almost nothing. Those who drive cars are so used to receiving perfect service that any kind of mishap which interrupts that service makes them intolerant. Sometimes on account of a bad tire an owner will condemn his entire car. Occasionally on a tour a driver will get bad gasoline. When out on the road if he has trouble with his motor, his first thought is to blame the car, but it never occurs to him to investigate the quality of fuel he is using.

"If a dealer in used cars could encounter owners at such times he could buy practically new cars of the very best makes in the country at wonderful bargain prices. For it is in a contingency like this that one becomes momentarily disgusted with motoring and with his car.

"A careful consideration of the cause of the trouble, however, will make it clear to the driver of any standard car that his machine really gives him wonderful service. A well built car demands only reasonable consideration. It will do almost any task it is called upon to perform with efficiency, if given the natural attention required by any finely constructed piece of machinery."

Middlesex Motors Inc.

L. J. Bradley, the well known manager of the Middlesex Motors Inc., is making his shop one of the most up-to-date of Lowell's modern garages. Situated in a building which is practically fireproof, having a steel ceiling, concrete floors, auto owners need not fear for the safety of their cars while in the keeping of this company. New machinery necessary for their repair work is being installed. Mr. Bradley is an auto expert of wide experience and is well known to Lowell auto men. Among the others of the staff there is Ralph Frost who has a large number of acquaintances who know his worth, due to the fact that he was among the first to do automobile repairing in this city, being connected with Norton some few years ago. A distinctive feature of the Middlesex Motors Inc. is its outdoor parking space which is large and ideally situated for business men who wish to leave their machines near their place of business during the day, as it is on Warren street next to the fire station.

Geo. R. Dana Garage

George R. Dana of the Dana garage today announces some unusual values in used cars, all of which are in excellent condition. Opportunities like these should be heartily welcomed by people who are eager to buy cars and will buy if they see a good investment.

A used car, well treated, is even better than a new one just from the factory, since the former has had its parts worked into proper adjustment by usage. G. Russell Dana has been very busy during this ideal weather giving very many demonstrations.

Boston Auto Supply

Joe McGarry of the Boston Auto Supply Co. in Bridge street has had and is having a lion's share of the vulcanizing patronage of the local owners. So great has been the influx of this kind of repair work that he has found it necessary to enlist the services of another capable man. With this new addition to his staff Joe feels that he is able to take care of still more business in the future. Joe reports large sales of oildag and gredag.

Pitts Auto Supply

Harry Pitts, of Pitts Auto Supply, in Hurd street, is highly pleased at the large amount of gasoline that is being pumped daily from his new tank which has become very popular. Situated as it is just beside the door it is easily accessible to all who desire it since they can back their machines right up to it. Harry has no fear of the "well running dry" for he has the assurance of Herb Elliott of the Gulf Refining company that he will be on the spot when needed with more of the highly volatile and explosive fluid whether the call for it is made on Sunday or week day.

Donovan Harness Co.

The fame and reputation of the upholstery work of the Donovan Harness Co. is not limited to the confines of Lowell. Last week one party from Nashua came to Lowell to have the Donovan Harness company make a new auto top for his machine. In every case the customer appeared well pleased with the quality of the work they turn out at the Donovan Harness company.

Si Levy of the Post and Lester Co., of Boston, spent Saturday and Sunday in Lowell with old friends who gave him a very hearty reception. On Saturday Mr. Levy gave an interesting talk to the clerks of Pitts' Auto Supply, pointing out several important features of salesmanship.

The repair department of the Sackley Motor Co. is now under the able management of Paul Courser. Mr. Sackley deemed it best to give up this department as his sales demand the concentration of all his attention.

John Locke went to Boston last week and returned with another of those little Pioneer cars which are arousing so much favorable comment. John Rogan, salesman of the Chalmers made the same trip and brought back with him a Chalmers car.

A. B. Hovey of the Hovey Auto Livery, located at the City Hall Garage, took three different parties on out of town trips during the last week. So highly were his patrons pleased that Mr. Hovey is contemplating trips to the beaches during the summer months. Mr. Hovey will have something to say himself on this subject later.

If you want help at home or in your business, try The Sun "Want" column.

DAMAGED STORSTAD WHICH SANK EMPRESS OF IRELAND AND CAPTAIN WHO DENIES BLAME

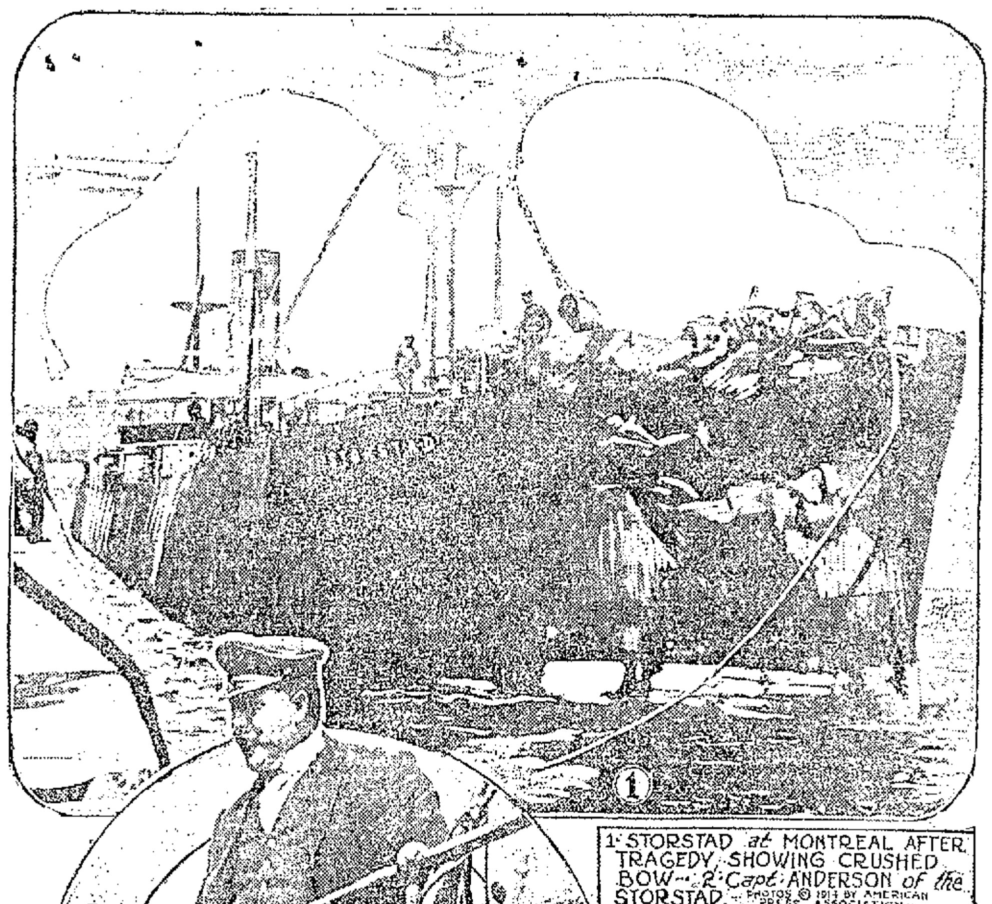

1—STORSTAD at MONTREAL AFTER TRAGEDY, SHOWING CRUSHED BOW—2—Capt. ANDERSON of the STORSTAD.—PHOTOS © 1914 BY AMERICAN PRESS ASSOCIATION.

MONTREAL, June 2.—What will the government inquiry into the Empress of Ireland disaster in St. Lawrence river show? Which vessel is responsible, the ill-fated Empress or the Norwegian collier Storstad, which rammed and sank her? Captain H. G. Kendall of the Empress placed the blame on the Storstad while testifying at the coroner's inquest at Rimouski, where the rescued and the bodies recovered from the river were taken. Captain Thomas Anderson of the Storstad denies this and places the blame on the Empress. When the Storstad reached this port under her own steam it was seen that her bow was badly crushed in, but far above the water line. She was low in the water at the stern and high at the bow, her coal having been shifted to protect her. That the impact with the Empress of Ireland had been great was evident by the way the vessel's stem was twisted to port, the hawser hole completely smashed, plates cracked, rivets twisted or missing, while the heavy anchor had evidently been driven back several feet into the bows. The Storstad was immediately seized for $2,000,000 damages on application of the Canadian Pacific railway, owner of the Empress of Ireland.

AUTOMOBILE DIRECTORY

Abandon the idea that you can't buy supplies as cheaply in Lowell as elsewhere, by trading at the Boston Auto Supply Co., 96 Bridge st. Tel. 3605. Open evenings.

Accessories Largest stock of Auto Supplies in town. Pitts Auto Supply, 7 Hurd st. Phones 52-W, 52-R. Open evenings.

Anderson's Tire Shop Agent for all leading makes of tires. Vulcanizing of all kinds a specialty. Telephone 3821-W, shop; 3821-R, residence. Accessories and supplies. 129 Paige st.

Auto Tops Made and re-covered, auto curtains and doors to order; also full line of greases, oils and sundries. Donovan Harness Co., Market street.

Auto Supplies A complete line at the Lowell Motor Mart, New Majestic building, 447 Merrimack street, corner Tilden street. S. L. Rochette, proprietor. Tel. 3780.

Auto Tires All makes at the right prices at the Lowell Motor Mart, cor. Merrimack and Tilden streets.

Buick Lowell Auto Corp., 81-91 Appleton St., Phone 3137.

Cadillac Walter Perham, Agent. Tel. 2876-M. Service station, Sawyer Carriage Co., Worthen st. Tel. 354.

Ford Automobiles and Ford repair parts at the Lowell Motor Mart, New Majestic building, 447 Merrimack street, corner of Tilden street. S. L. Rochette, agent. Tel. 3780. 146 Fletcher st.

First St. Garage Used cars for sale. All kinds. Gasoline and oil. Repairing; storage. Rates reasonable.

Glass Set In wind shields and auto lamps, by P. D. McAuliff, 43 Schafer st. Tel. 4095-M.

Heinze Coils Coil Spark and Magnetos Parts, Plugs at Lowell Motor Mart, Merrimack st., next to city library.

Indian and Pope Motorcycles at George H. Bachelder's, Post Office ave.

Overland M. S. Feindel, Phone 2188, Davis Square.

Reo Geo. F. White, Agent. Supplies. 33-35 Branch st. Tel. 852 and 1992-M.

Saxon Roadster Pioneer Cycle Car Agents, The Jean Garage Co., 31 Shattuck st. Open storage. Tel. 4497

Stanley GARAGE, 610 Middlesex st. Agent for Metz 22, $475. Telephone 1915-W.

Tremont Garage Auto repairing, vulcanizing, cor. Tremont and Moody sts. P. J. McKenna. Tel. 3442-R.

Tanks Storage for gasoline and oil, self-measuring. Eastern Oil Tank Co.

MEN AND WOMEN

Suffering from nervous weakness or debility, effects of overwork or too much social life, find the restorative effects of Peptiron Pills to be just what they need. These pills combine iron in its most easily assimilated form with other great tonics, and are especially intended for nervous weakness, nervous dyspepsia, paleness and sleeplessness.

Sold by druggists or sent promptly by parcel post on receipt of price, 50c. or $1, by C. I. Hood Co., Lowell, Mass.

BUSINESS OR PLEASURE?

Call Up

HOVEY'S AUTO LIVERY

Tel. 2900-3386-W

CITY HALL GARAGE

Union Sheet Metal Co.

LARGE & McLEAN

Makers of automobile sheet-metal parts

Fenders made from fender metal

Experts on repairing radiators and lamps

We do lead-burning.

337 Thorndike Street.

Tel. 1309 Davis Sq.

Stevens-Duryea

THREE POINT SUPPORT UNIT POWER PLANT

EXCEPTIONAL VALUES IN

USED CARS

Stevens-Duryea rebuilt and refinished like new. 6 cylinders, modern fore doors.

Also in GOOD CONDITION

STEVENS-DURYEA, STODDARD-DAYTON, BUICK, HUDSON, OVERLAND, MITCHELL and MARMON.

Prices $200 to $1600

CALL OR TELEPHONE FOR DEMONSTRATION

GEO. R. DANA & SON

2 TO 24 EAST MERRIMACK ST.

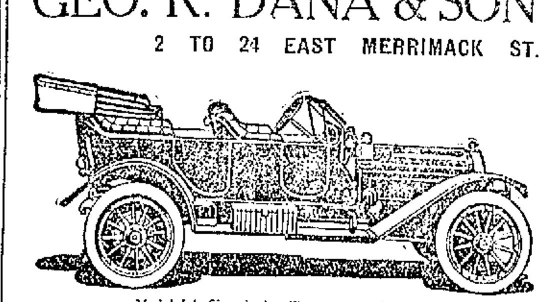

Model AA, Six-cylinder, Five-passenger Torpedo

Stevens-Duryea Company Chicopee Falls Mass

Pioneer Builders of American Sixes

HE CRITICIZED THE GREEKS

Rev. F. A. Dunnels Charges the Greeks With Refusing to Accept His Religious Aid

The Lowell Congregational club held its last meeting of the season at the Dracut Centre Congregational church last evening. Rev. George L. Cady, D. D., pastor of Pilgrim Congregational church, Dorchester, was the principal speaker.

Dinner was served at 6.45 and the meeting was begun about 8 o'clock. Rev. Frank G. Alger presided and various reports were read. Dr. D. E. Yarnell submitted a report on the work to be done among the student classes of the city this summer, towards the placing in the foreign missionary field of a worker.

Rev. Frederick A. Dunnels, pastor of the Highland Congregational church, reported on the need of money to carry on missionary work among the foreign peoples of this city. "There is a great work to be done right here," he said. "Just at the present time there is no flag under so much of a shadow as is the Greek flag. The Carnegie commission, composed of scientific investigators, has recently made a partial report of its work in the Balkan states, and the only nation which offered any block to the making of the investigation was Greece. That commission found that every one of the nations engaged in the awful struggle violated the rules of civilized warfare, Greece included.

"These people are peculiarly in need of work here; they are in need of a more ethical gospel, a closer touch with Jesus Christ. We have done a little work here among them, but have been met stubbornly by the Greek church, which has opposed us at every step. It does not want to assist its people in this work.

"As an indication of what the Greeks have felt about that awful war in the Balkans, I may say that the ruler of one of the Balkan states announced her intentions of visiting this country, but received so many threatening letters that she cancelled her tour."

Mr. Dunnels said that in order to carry on the work during the present season the sum of $250 is needed.

The report of the nominating committee was read, and it was voted to instruct the secretary to cast one ballot for the election of officers. Those chosen to the principal places were: President, Charles F. Flemings; vice president, Rev. E. H. Newcomb; and secretary-treasurer, Louis Alexander.

Rev. Dr. Cady's Address

"The Call of Tomorrow to the Church of Today" was Rev. Dr. Cady's subject, and he said that the church must have a rational program of social salvation if it is to have a rational program of spiritual salvation.

Speaking of women and wages in Massachusetts, Dr. Cady referred to the report of a commission appointed to look into the matter of wages for women in Massachusetts, and the percentages shown of women workers who get no more than $6 a week were appalling. And yet, he said, that commission had said that it was practically impossible, with the high cost of living, for a woman to support herself in the most simple manner on less than $7 a week. Not all the cases of wrong doing are caused by insufficient wages, he said, and perhaps not as many as have been stated, but that small wages do have an effect in driving women into leading lives of shame cannot be doubted. The $1 a week which many should get in addition to their wages now, would not prevent stockholders from getting a good living, and it would undoubtedly guarantee to thousands of workers a sweeter, cleaner prospect on life. Referring to the failure to properly equip factories with safety devices, he said that in order that a larger dividend may be paid, these devices are not put on, and, every now and then some awful catastrophe results, wherein hundreds of lives are lost.

In his conclusion he pointed out that until the church can show a wonderful mitigation of the conditions now existing it cannot be said that its mission has gone. More than mere interest—actual work—must be started against the continuance of conditions wherein people are sometimes forced to lead wrong lives, or wherein they grow hopeless and see no salvation in striving to maintain an ordinary level of decency, if the church is to retain its commanding position.

Mrs. Jesse Currier and Mrs. George Rand had charge of the supper which was served by the Ladies' Aid society of the church, and they were assisted by Mrs. Flora Otley, Mrs. Conant Udell, Mrs. Natt Peabody, Mrs. Clinton Coffin, Mrs. Harry Fox, Mrs. Charles Tuttle, Mrs. Joseph Carpenter, Mrs. Victor Cluff, Mrs. Roswell Fox, Miss Julia Fox, Mrs. Cyrus Udell, Mrs. Asa Stickney and Messrs. George Hague, Jesse Currier and George Fox.

PUT SULPHUR ON AN ITCHING SKIN AND END ECZEMA

Says this old-time Eczema remedy is applied like cold cream.

Any irritation or breaking out on the face, arms, legs or body when accompanied by itching, or when the skin is dry and feverish, can be readily overcome by applying a little bold-sulphur cream, says a noted dermatologist.

He states that bold-sulphur instantly allays the angry itching and irritation and soothes and heals the Eczema right up leaving the skin clear and smooth. Bold-sulphur has occupied a secure position for many years in the treatment of cutaneous disorders because of its parasite-destroying property. Nothing has ever been found to take its place in treating the irritable and inflammatory skin affections. While not always establishing a permanent cure it never fails to subdue the itching irritation and drive the Eczema away and it is often years later before any eruption again appears on the skin.

Those troubled should obtain at any pharmacy an ounce of bold-sulphur cream which is applied to the affected parts in the same manner as an ordinary cold cream.

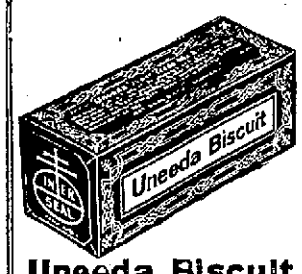

Uneeda Biscuit

A crisp, clean, nutritious food. For everybody—everywhere. Fresh in the moisture-proof package, 5 cents.

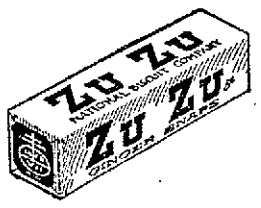

Zu Zu

The funny little name of the famous little ginger snap that puts fresh "snap" and "ginger" into jaded appetites. 5 cents.

GRAHAM CRACKERS

The natural sweetness and nutriment of the wheat are retained, giving them a delightful flavor. 10 cents.

Buy biscuit baked by

NATIONAL BISCUIT COMPANY

Always look for that name

FUND OF $50,000

2000 Workers Start a Statewide Campaign for Bull Moose Cause

BOSTON, June 2.—For the first time in the political history of this state, an effort will be made within the next eight days to raise political campaign funds by popular canvass.

This unique political effort will be made by about 2000 progressives, who will gather tonight in their several localities throughout the state for the purpose of planning community campaigns to raise $50,000 for the "Bull Moose" candidates in this state.

Fully 350 fund-collecting teams will participate in the canvass, the result of which will be viewed with considerable interest in political circles throughout the country. The Bay State progressives expect to make political history with their campaign.

The progressive leaders have been working for weeks under the direction of Calvin G. Fencll, an expert, in arranging the details of the state-wide campaign.

This evening all of the teams will assemble in their several centres to discuss the final arrangements for the work. Tomorrow morning the team workers, marshalled by their captains, will be about in every city and town in the state soliciting contributions to the fund.

They will continue to solicit till a week from next Tuesday evening, when the canvass will be brought to a close. It has been determined not to canvass next Sunday.

About 1000 team workers from the cities and towns in the Greater Boston district will assemble tonight in Mechanics hall at a complimentary dinner, given by a number of prominent women progressives, under Mrs. Anna C. M. Tillinghast.

The guest of honor at the dinner tonight will be George W. Perkins, chairman of the executive committee of the progressive national committee.

CARD. O'CONNELL HOME

SUFFERED SEVERE ATTACK OF GRIPPE ON CANOPIC—MGR. SPLAINE QUIETED CROWD

BOSTON, June 2.—That Cardinal O'Connell had been ill on his trip to Naples from Boston a month ago on the White Star liner Canopic was learned here yesterday on the arrival of the big steamship back in this port, and the part which the cardinal's companion, Mgr. Splaine, rector of the cathedral, played in the double murder aboard the Canopic on May 7, was also narrated by officers of the vessel.

On May 6 and 7 Cardinal O'Connell was confined to his state room with a severe attack of the grippe, coupled with influenza. Dr. J. Dryden Smylie, ship's surgeon, attended the cardinal and at the end of the second day the patient was on his feet again. Dr. Smylie said to a reporter yesterday:

"Cardinal O'Connell stood up under his illness splendidly. He suffered with a bad case of the grippe and was laid low in his bed for two solid days. He was not seasick at all."

Mgr. Splaine was chatting with Purser O'Hagen in the latter's office at about 10 o'clock the night of May 7, when a white faced steward thrust his head in the door and shouted:

"A man's run amuck in the steerage with a revolver and he has shot two already."

Mgr. Splaine and the purser rushed aft and below where they found the fighting over and Guiseppe Piazza in irons, violently insane. He had killed one bunk mate, mortally wounded another so that he died the following day, had shot a button off the first mate's coat, and punctured the right wrist of the seaman who attempted to play the hose on him to subdue him.

Mgr. Splaine administered the last sacraments to the dying passenger, and offered up a prayer for the ship. Then he turned to the mob of steerage passengers who surged about the entrance to the murderer's prison, threatening to hang him to a derrick boom with a piece of rope. He spoke to them and quieted them.

DOWN GO THE PRICES

CLOSING OUT SALE

Our leases on four New York stores and our large Pittsburg store expire, and we must move from our stores at St. Paul and Buffalo. These troubles coming together put us in a bad fix. With all these stocks on hand and also reserve stocks at the factory, and as we realize that

HALF WAY MEASURES WILL NOT DO

We shall CUT the PRICE of every pair of shoes on hand so LOW it will stir the city from end to end

AND WE SHALL SELL REGARDLESS OF COST

$300,000 Worth Of Latest Style Men's and Women's **Shoes**

STOP AND THINK $300,000 STOCK OF STYLISH SHOES AT UNHEARD OF PRICES

50,000 Pairs of Men's and Women's Rubber Sole Shoes, Tan, Black and White, Calf Uppers, Goodyear Rubber Soles, warranted. $4.00 value. Sale Price **$2.57**

30,000 Pairs of Men's and Women's Rector $3.50 and $4.00 Shoes. Sale Price..... **$2.47** and **$2.77**

40,000 Pairs of Men's and Women's Waldorf $3.00 Shoes. Sale Price..... **$1.97** and **$2.17**

Men's Tennis Shoes **59c** Boys' Tennis Shoes **39c**

ALL SHOES UNION MADE

Men's Double Sole ARMY SHOES, Black and Tan, $4 Value. Sale Price

2.57

Men's RUBBER SOLE OXFORDS, Black, White, Tan. $4.00 Value. Sale Price

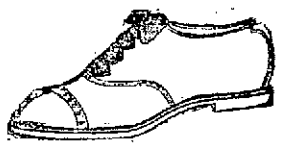

2.47

WALDORF $3.00 OXFORDS

2.17

WOMEN'S RECTOR. $4.00 Value Sale Price

2.77

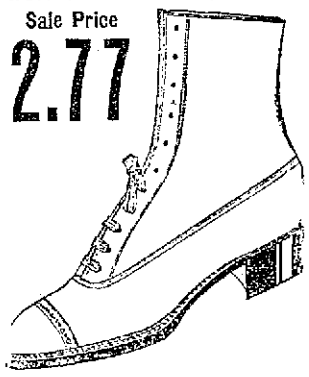

Women's $4.00 RECTOR, Patent Colt Vamp, Cloth Top, Kidney Heel. Sale Price

2.57

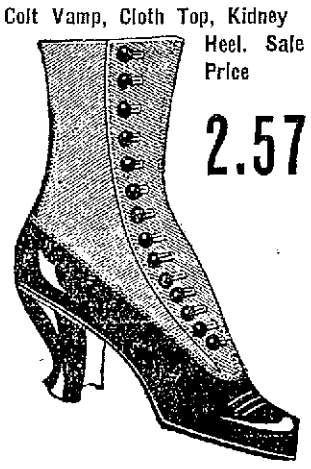

Women's $3.50 COLONIAL PUMPS, Patent Colt Vamps. Kidney Heels.

2.47

R. H. LONG FACTORY SHOE STORE

143 CENTRAL STREET

EXTRA SALESMEN TO SERVE OUR CUSTOMERS WITHOUT DELAY

Make Your Dollar Produce More in a New York City Hotel

Two Specialties

$2.50 PER DAY — A pleasant room with private bath, facing large open court. (Not one room, but one hundred of them.)

$3.00 PER DAY — An excellent room with private bath, facing street, Southern exposure. (Not one room, but eighty-seven of them.)

Also attractive rooms without bath from $2.00. The Restaurant prices are most moderate

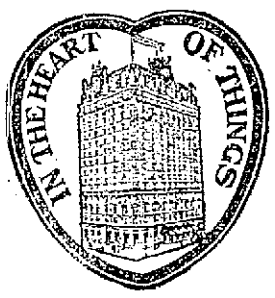

Location

One minute from 5 of the largest department stores.
Five minutes walk from 19 principal theatres.
Within a block of the Fifth Ave. shopping district.
Every line of transportation passes the door.
Fifth Avenue Bus lines and principal surface lines.
The Hudson Tubes across the street.
Elevated Railroad Station across the street.
Subway Station three minutes away.
Grand Central Station within seven minutes.
Pennsylvania Railroad Station just one block away.
For convenience one could ask no more.

The Hotel

EVERYTHING NEW AND MODERN.
A FIVE MILLION DOLLAR HOTEL.
EQUIPPED TO SATISFY THE MOST EXACTING TASTE.

600 ROOMS
400 BATHS

THE HOTEL MARTINIQUE

"THE HOUSE OF TAYLOR"
Established 1848

Broadway, 32nd and 33rd Streets
New York

CHARLES LEIGH TAYLOR, President — WALTER CHANDLER, JR., General Manager — WALTER C. GILSON, Vice-President

The VANDERBILT HOTEL

34th ST. EAST AT PARK AVE., NEW YORK
Subway Entrance

"An hotel of distinction with moderate charges"

Within five minutes of principal railway terminals. Situation ideal.

TARIFF:

Single rooms	per day—$3, $4, $5, $6
Double rooms	$5, $6, $7, $8
Double bedrooms, boudoir dressing-room and bath	$8, $10, $12
Suites—Parlor, bedroom and bath	$10, $12, $15

Each room with bath

Walton H. Marshall, Manager

THE VANITIE IS MOST GRACEFUL OF ALL CUP DEFENDING YACHTS

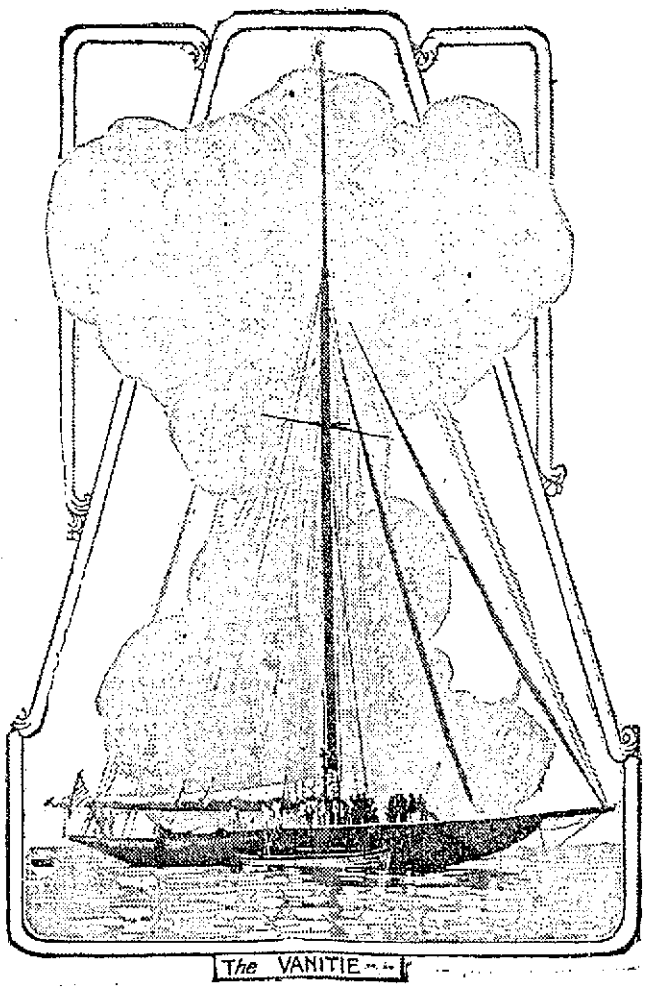

Alexander Smith Cochran's cup defender, the Vanitie, which recently made such a good showing on her trial spin, is easily the most graceful of the three American entrants. She is regarded as William Gardner's masterpiece, and the famous designer claims that she will prove a record breaker.

BRIDGES RETIRES

Warden of State Prison Sends Request to the Commission

BOSTON, June 2.—The prison commission received a request yesterday from Warden Benjamin F. Bridges of the state prison in Charlestown to be retired on a pension. The request will probably be referred to Gov. Walsh tomorrow and it is expected he will refer the matter to his council to be acted upon at its meeting in the afternoon.

The appointment of a successor to Warden Bridges rests with the prison commissioners, who are empowered by law to choose wardens of such institutions.

Although Mr. Bridges has been warden of the state prison 21 years and was 78 years old April 30, he is robust and well preserved. The request for retirement was a surprise to those who know him well, for he expressed the opinion on his 75th birthday that a man should work and that he felt a great many years younger than he really was and was able to conduct the institution for many years to come.

Deputy Warden N. D. Allen is mentioned as an excellent man for warden of the prison. He has been an officer at the prison for many years. Ex-Mayor J. Edward Barry of Cambridge, it was recently announced, was also a likely candidate for Warden Bridges' place. Jesse Pomeroy is the only inmate of the prison who has served time there continuously during Warden Bridges' regime.

Gen. Bridges was born in Deerfield, April 30, 1836. At the age of 20 he secured employment as a clerk, and several years later he found employment in the mercantile business in his native county. He afterward associated himself with Hamilton & Letyermere in the manufacture of pocketbooks in South Deerfield, and was soon the head, the financial and business manager of the concern developed the business into a large and profitable enterprise.

His military career began in 1852 in the 10th Massachusetts infantry, where he served nine years. On Nov. 28, 1871, he was commissioned first lieutenant of Co. H, 2nd regiment, which he helped to organize. On March 15, 1875, he was elected captain, on Aug. 3, 1876, he was promoted major, on Jan. 25, 1879, elected lieutenant colonel and the following August colonel. On Jan. 6, 1889, he was elected brigadier general of the 7st brigade, to succeed Gen. Wales, who resigned.

Gen. Bridges retired from military service in 1897. He was appointed warden of the state prison on March 10, 1893, by Gov. Russell. He has conducted the prison in an able and efficient manner.

Fr. Murphy Made Chaplain

Warden Benjamin F. Bridges of the state prison has appointed Rev. Michael J. Murphy chaplain of that institution to succeed Rev. Herbert W. Stebbins, who resigned about a year ago. The position calls for a salary of $2000 a year. Fr. Murphy has been acting chaplain for some time.

The warden has also appointed Rabbi Moses V. Sedar spiritual adviser to the Jewish inmates.

Mrs. Ellen Seymour of 7 Olive street was struck and slightly injured by an automobile while crossing Central street, near Tower's corner yesterday afternoon and as a result received a cut on her left hand. She was taken into Campbell's drug store and treated by Dr. Ryan. The automobile was owned by A. D. Carter.

If you want help at home or in your business, try The Sun "Want" column.

MURDER OF PEASLEE

More Detectives Engaged—Mysterious Auto Seen in Henniker on Night of Death

HENNIKER, N. H., June 2.—More witnesses who are depended upon to prove Eugene A. Wood innocent of the murder of Howard W. Peaslee, the wealthy tannery owner, on May 22, came to light yesterday.

Also the alibi to show that Wood had no opportunity to shoot Peaslee in his den that night was further strengthened by the investigation conducted by Attorney Joseph A. Donegan of Concord, Wood's counsel, which lasted all day yesterday.

Wood's whereabouts on the night of the murder between 8:30 and 9 o'clock has been positively determined, and he was not nearer the Peaslee home than the Contoocook river bridge.

Wood maintained that he was on Goss hill and yesterday his statement was found to be true and Attorney Donegan secured witnesses to prove it. It has been determined that the murder could not have been committed earlier than 8:30 by an analysis of testimony given at the hearing, and witnesses have been found who positively swear the shot was fired at 8:59 p. m. Chief of Inspectors Clifton B. Hildreth of Manchester and the selectmen yesterday continued their investigation from daybreak until 10 o'clock last night.

They saw many witnesses and had long talks with Morrison W. Peaslee and Shirley H. Peaslee, sons of the murdered man. They looked into the sale of the woodlot at North Weare, in which Peaslee and his son Morrison were interested, disposing of the property for $8000, against the wishes of Mrs. Peaslee, who was suing for divorce.

Also, they visited the Peaslee toy factory and looked over the books. Interviewed Miss Ida M. Barnes, the government's main witness, and last night closely questioned many witnesses to learn more facts and confirm their previous information.

Shirley H. Peaslee yesterday engaged a Boston detective to conduct an independent investigation of the case.

Harry Fuller, a Boston detective, has begun an investigation in behalf of Wood.

The state's investigation, in which Inspector Hildreth is the chief factor, although intended to be to build up a case against Wood, the first suspect, who is held without bail on the charge of murdering Peaslee, has shifted from that line because at every turn the investigators encounter evidence distinctly favorable to Wood.

The trend of the investigation is leading away from Wood, because the information they had is being found unreliable and toward another. It has been learned that an out of town man who had a grudge against Peaslee was not at work the day after the murder, and the presence of a mysterious automobile at the depot the night of the murder lends color to the possibility that the man who murdered Peaslee might have motored into Henniker and out again that night.

The suspect lives in Massachusetts, about two and one half hours' run to Henniker by automobile. On the night of the murder the automobile attracted attention when the driver turned off his light and drove away when a man living on Goss hill attempted to look at the car number.

BILLERICA

The following 25 children of St. Andrew's church, North Billerica, received their first communion Sunday. The children who were instructed by Rev. David J. Murphy are as follows: Mary Etta Duffy, Irene Bostwick, Pearl Dupree, Molly Fairbrother, Cecelia Homelin, Helen Lyons, Mary Lyons, Margaret Mahoney, Dorothy McElligott, Mary Rutyna, Lena Kolsky, Julia Sakol, Paul McNulty, Chas. Condon, Joseph Desmond, John Nugent, Leo Nugent, Russell Hand, Alfred Mahoney, Frederick Sheridan, Bronl Kolsky, Walter Rutyna and Leo Nugent.

The following members of the Asa John Patten circle, Ladies of the G. A. R., had charge of the Memorial day dinner: President Lenora Brewster, who was assisted by Mrs. Lydia Hunt, Mrs. Julia Holly, Mrs. Nella Bohannon and Mrs. Mary Lyons. The waitresses were: President's table, chairman, Mrs. Brewster, Mrs. Mabel Smith, Miss Lottie Cowdrey and Mrs. Ella Ruth; Sons of Veterans table, chairman, Mrs. Hallie Whitney, Mrs. M. Josie Miller, Miss Marie Farnham and Mrs. Eva Bicknell; comrades table, chairman, Mrs. Sarah L. Murphy, Mrs. Margaret Ritchie, Mrs. Hannah Whiteside, Mrs. Olive Merriam, Miss Mary Holly; guests' table, Miss Maude Hannon and Miss Alice Maxwell. The halls were attractively decorated by the following committee: Mrs. Sarah L. Murphy, chairman; Mrs. Hannah Whiteside, Miss Mary Holly and Fred A. Barton. The ice cream was in charge of James A. Ruth. The post prandial exercises were in charge of President Cowdrey, and brief but interesting remarks were made by Mr. Newcomb, Mr. Dale, Mr. J. Nelson Parker, Mrs. Brewster, Mrs. Murphy, Comrade Smith, Mr. Herbert A. King.

A QUARTER CENTURY AGO

Here are a few local items from The Sun of 25 years ago:

"Mr. Stevens, father of J. Tyler Stevens, and a resident of Weare, N. H., started with his daughter on Tuesday for Alaska where he will spend the summer."

"Jacob Rogers' barn on Pawtucket street was damaged $2000 worth by fire yesterday morning at 3.15.

"Frank W. Hall, formerly a reporter on the Lowell Courier, now cashier of the Texas division of the Erie Telephone is in town for a few days." Mr. Hall subsequently was private secretary to Mayor Bennett and held a responsible position with the J. C. Ayer company.

"A party of Lowell gentlemen including J. Tyler Stevens, C. I. Hood, Edward Ellingwood, E. T. Sherman and Harry V. Huse have returned from an eight days' trip to Virginia."

"Fred W. Stickney is working out plans for a brick building to cost $50,000 which is soon to be erected on the site of the old Manchester house, in Manchester, N. H., for J. H. Dearborn."

"The governor and council of the state of New Hampshire voted to accept the portrait of General Butler presented to the state by the Butler club of Boston and to place the same in the rotunda of the capitol."

"It is said that the late Robert Dawson left an estate of $25,000. His son, John J. Dawson, is the principal heir." The many friends of John J. Dawson will be pleased to learn that he is improving after an operation upon his foot, at the Lowell hospital.

Xaverian Brothers' Anniversary

The Sun of quarter of a century ago says:

The semi-centennial of the founding of the Xaverian brotherhood was generally observed by the different houses of the order last Wednesday. At St. Patrick's church there was a solemn high mass attended by the Xaverian brothers and the pupils of their school. The celebrant was Rev. Michael O'Brien, rector of St. Patrick's, assisted by Revs. James Gilday and Richard S. Burke. Rev. John J. Shaw was master of ceremonies, and Frs. William O'Brien and Gilday of St. Michael's church were in the sanctuary. The rector preached an excellent sermon taking his text from the gospel of the day, the beatitudes. He showed how well the blessings of the sermon on the mount applied to the saint whose praise today was throughout the world—dwelt upon his charity and humility and commended his example to his youthful hearers. The work of the brothers in education was handsomely endorsed and the entire discourse was in the rector's finished style. The choir under the direction of Mr. Faulkner sang Mozart's Twelfth mass. At the offertory "Lauda Sion" was sung and the 400 boys present sang the Te Deum after the mass."

The Xaverian brothers still conduct St. Patrick's boys school with success and since their coming to this city long ago many Lowell boys have joined the order, the mother-house of which is in Baltimore, Md.

Made a Sunday Raid

Quarter of a century ago The Sun reported the following:

"Sunday afternoon Inspector Goodwin and Officer Palmer made a raid on Crosby street and seized quite a quantity of liquor."

Thanks to the virtue of a well advertised patent medicine, Officer George E. Palmer is still actively engaged in police work though, through the grace of the present administration his activity is confined to "inside work." In appreciation of the great good done him by the aforesaid panacea, Officer Palmer's pictures as he looked before and after taking may be frequently seen in the newspapers. Officer Palmer has perhaps had more ups and downs than any man in the department. He has gone along the line from a beat to the position of lieutenant and back again to the ice houses. He has held about every position in the department except captain, deputy and superintendent.

Thanks to the police pension law, Inspector Frank Goodwin is enjoying his declining years in luxurious ease. Inspector Goodwin held the position of liquor inspector longer than any other man in the department, holding on through all the changing administrations. Together with the late Inspector David J. Donaldson, Frank Goodwin held full sway over the liquor dealers, licensed or otherwise, for nearly quarter of a century. In the old days the liquor inspector had much more work than he has today. Before the enactment of the so-called sandwich law, the hotels could not sell in the open under any circumstances and as a result drug stores and kitchen barrooms did a thriving business. The drug stores that held sixth class licenses were allowed to keep a certain amount of liquor and an officer had to catch a man making a sale to get the proper evidence against him. In the kitchen barrooms human ingenuity was stretched to the limit in devising ways and means to fool the ever-watchful Goodwin and Donaldson. I recall one particular case, while reporting police news long ago. The two inspectors were confident that a woman in a certain section of the city was doing an illegal business but though they pounced in on her tenement at most unexpected times and had nearly torn the tenement to pieces in their endeavors to locate the hidden liquor were always unsuccessful. The woman, who was of rotund build always assured the officers that she was a most abused and persecuted individual and as they left her domicile after each unsuccessful visit she generally sent them on their way with a few choice remarks that always tended to put a crimp in their official dignity. One day they were telling their troubles to "Maggie" Wallace, the former popular matron of the police station and "Maggie" simply said:

"Bring her in here some day, and I'll find the liquor."

The inspectors took "Maggie's" tip and took the woman to the police station where, sure enough, the hiding place of the liquor was unearthed, safely corked up in a large rubber bag which the woman carried under her skirt. Is it any wonder that Frank and Dave couldn't locate the contraband goods?

The Williams Estate

The Sun of 25 years ago states:

"At the trustees' sale of the Henry L. Williams estate, corner of Nesmith and Andover streets by Conant & Co., Tuesday afternoon, Mrs. O. A. Williams, widow of the late Mr. Williams was the purchaser, at $12,400."

The late Henry L. Williams was one of Lowell's most prominent men in days gone by and he left behind a son of equal prominence, Mr. Charles Williams of the Old Lowell bank. The estate is now owned and occupied by Dr. William P. Lawler. The Saunders estate on the opposite corner is said to be in the market at the present time.

Cupid Gets Dr. Meigs

Under the heading, "Cupid's Primaries," the Sun of 25 years ago contains the following joyful announcement:

"The engagement of Dr. Joe V. Meigs and Miss Sadie Parker, daughter of Col. John M. G. Parker and sister of Lieut. Percy Parker, is announced."

Who'd ever think upon meeting the jovial surgeon or his youthful appearing wife that they are soon to observe their silver wedding. Dr. Meigs is as young in spirits and manner as when he abandoned the bachelor class and the fact that time and good nature have added materially to the circumference of his waist-band, doesn't deter him in the least when the strains of a waltz invite the members of the Vesper-Country club to partake of the pleasures of the dance. In those days Colonel Percy Parker was wearing the modest title of lieutenant bestowed on him at West Point. When Governor William E. Russell was elected he appointed Lieutenant Parker a member of his staff with the rank of colonel and subsequently Col. Parker was appointed a member of Governor Greenhalge's staff.

The Johnstown Flood

Just 25 years ago last Sunday the Johnstown flood, one of the greatest disasters in the history of the country, occurred, 12,000 persons losing their lives. From one end of the country to the other contributions were sent for the aid of the survivors, and Lowell was one of the first places to respond to the cry for help. Mayor Palmer at once called a meeting of citizens in the common council chamber, at which he presided, and William E. Westall, then a councilman, acted as secretary. It was voted to start a popular subscription and it was opened by C. I. Hood and Jacob Rogers, who gave $100 each. At the meeting $637 was raised while within 24 hours double that amount was turned in, the J. C. Ayer Co. contributing $200.

The Elks' Second Election

The Sun of 25 years ago had the following:

"Tuesday evening the B. P. O. Elks elected the following officers: Exalted ruler, Charles F. Libbey; esteemed leading knight, Dr. W. H. Downs; esteemed loyal knight, A. E. Nichols; esteemed lecturing knight, Henry J. O'Dowd; secretary, Charles F. Ricker; treasurer, Alex. M. Abels; tyler, Joseph Hicks; trustees, A. A. Haggett; Charles D. Palmer, George F. Offutt."

Charles F. Libbey, who was the second exalted ruler of the Elks in Lowell, was formerly an overseer at the Shaw Stocking company and a member of the common council from ward eight. The first exalted ruler was the late Frank Marsh Merrill, while Dr. Downs, who is actively connected with the affairs of the lodge today, was the third exalted ruler. Henry J. O'Dowd followed Downs as exalted ruler. Joe Hicks has been active in the affairs of the lodge continuously for quarter of a century and at the present time is a hustling member of the visiting committee. Joe was tyler for many years and has been actively connected with the management of about every big time that the lodge has conducted in the 26 years of its existence. The late Dr. Ricker, the well known ambulance physician, was a great booster for Elkdom while alive. He was untiring in the fulfillment of his lodge duties even as he was faithful in the performance of those of ambulance physician. In those days the Elks had modest quarters in the Mansur building while on June 11, one week from Thursday, they will dedicate their new rooms in Middle street, where they are now most comfortably ensconced in large and finely appointed quarters. It is the intention of Exalted Ruler Farrell and the committee in charge to make the dedication a most notable event and all Elks, young and old, are expected to participate in the festivities.

THE OLD TIMER.

MILLS TO CLOSE SATURDAYS

PAWTUCKET, R. I., June 2.—J. P. Coates, thread manufacturers, have notified their 2500 employes that their mills will not be operated on Saturdays for some time to come. Curtailment of production is given as the cause.

JUDGE SAYS HIRE A HALL

WHITE PLAINS, N. Y., JUSTICE DEMIES I. W. W. AGITATORS RIGHT TO CREATE DISORDERS

WHITE PLAINS, N. Y., June 2.—A grand jury yesterday took up the cases of the 12 Industrial Workers of the World demonstrants who were jailed Saturday night after they had emphasized their belief in the right of free speech by a protest in the streets of Tarrytown against the course taken by John D. Rockefeller, Jr., during the recent Colorado strike.

In charging the jury Justice Arthur S. Tompkins said that the constitutional right of free speech did not give professional agitators, who were unwilling to work, the right to incite people on the street to violate the law and create disorder.

"If such agitators wish to talk," he said, "they must hire a hall. No one has a right to speak in the street without such a permit as the local authorities require."

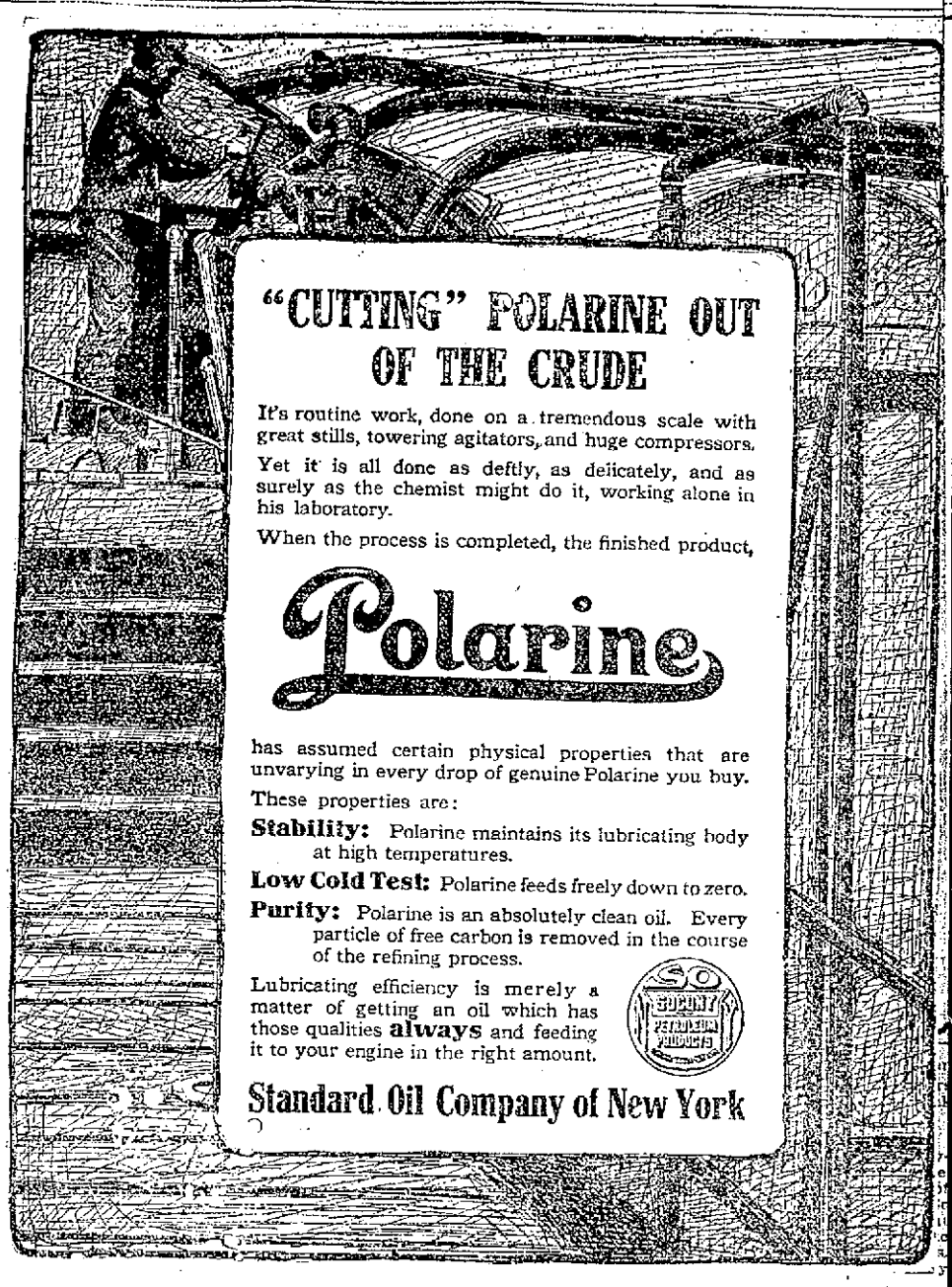

"CUTTING" POLARINE OUT OF THE CRUDE

It's routine work, done on a tremendous scale with great stills, towering agitators, and huge compressors.

Yet it is all done as deftly, as delicately, and as surely as the chemist might do it, working alone in his laboratory.

When the process is completed, the finished product,

Polarine

has assumed certain physical properties that are unvarying in every drop of genuine Polarine you buy.

These properties are:

Stability: Polarine maintains its lubricating body at high temperatures.

Low Cold Test: Polarine feeds freely down to zero.

Purity: Polarine is an absolutely clean oil. Every particle of free carbon is removed in the course of the refining process.

Lubricating efficiency is merely a matter of getting an oil which has those qualities **always** and feeding it to your engine in the right amount.

Standard Oil Company of New York

"Some Of These New Fangled Foods Are Mighty Good."

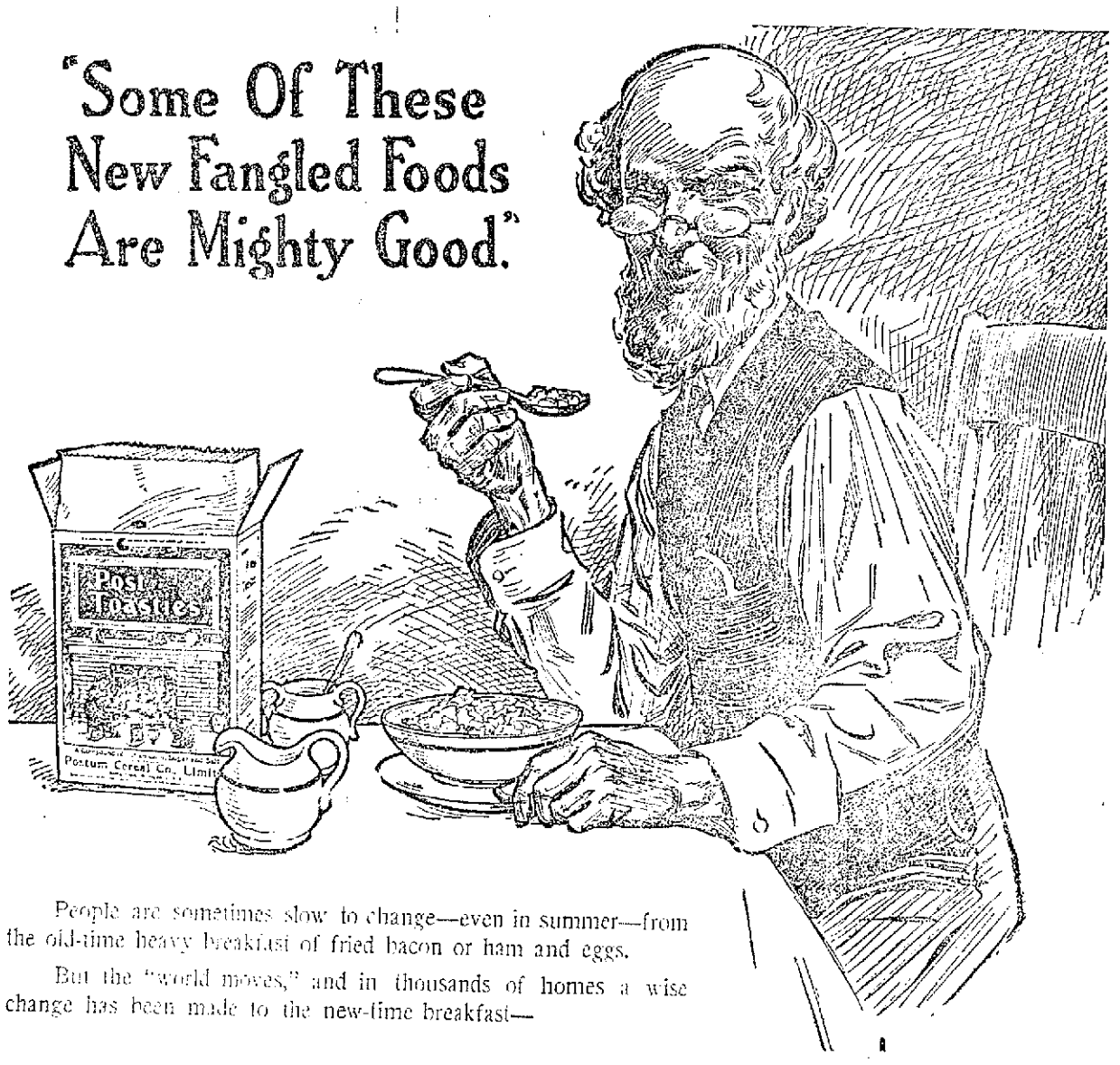

People are sometimes slow to change—even in summer—from the old-time heavy breakfast of fried bacon or ham and eggs.

But the "world moves," and in thousands of homes a wise change has been made to the new-time breakfast—

POST TOASTIES

—with cream.

These sweet, flavoury flakes of corn, toasted crisp and ready to eat direct from the package, are "mighty good" from every angle. Labor-saving—nourishing—delicious!

SOLD BY GROCERS EVERYWHERE.

Children Cry for Fletcher's

CASTORIA

The Kind You Have Always Bought has borne the signature of Chas. H. Fletcher, and has been made under his personal supervision for over 30 years. Allow no one to deceive you in this. Counterfeits, Imitations and "Just-as-good" are but experiments, and endanger the health of Children—Experience against Experiment.

What is CASTORIA

Castoria is a harmless substitute for Castor Oil, Paregoric, Drops and Soothing Syrups. It contains neither Opium, Morphine nor other Narcotic substance. It destroys Worms and allays Feverishness. For more than thirty years it has been in constant use for the relief of Constipation, Flatulency, Wind Colic, all Teething Troubles and Diarrhœa. It regulates the Stomach and Bowels, assimilates the Food, giving healthy and natural sleep. The Children's Panacea—The Mother's Friend.

The Kind You Have Always Bought

Bears the Signature of

Chas. H. Fletcher.

In Use For Over 30 Years

THE CENTAUR COMPANY, NEW YORK CITY.

H. E. McNALLY, D. M. D.
Resident Manager

I Promise Not to Hurt You

Don't put off your dental work any longer through fear. After the first tooth has been filled or extracted by the King Safe System of Painless Dentistry you will laugh at your fears and wonder why you waited so long.

PAINLESS, ABSOLUTELY PAINLESS

No old style instruments. The finest that up-to-date dental science has produced for the comfort and pleasure of my patients. See Dr. King first.

Full Set of Teeth..... $5 up

Gold Crowns..$4.50 | Other Fillings 50c Up
Gold Fillings $1 Up | Bridge Work..$4.50

PAINLESS EXTRACTING FREE

DR. T. J. KING, 158 Merrimack St., Lowell.

9 a. m. to 8 p. m. Sundays 10-2. Dental Nurse in Attendance. Phone 3800
French Spoken

THE WOMAN SUFFRAGISTS

Open Their Campaign in This City — Several Addresses Delivered Last Night

The county commission for equal suffrage is on in earnest in and about Lowell and yesterday was a very busy day for the woman workers. The big event of the campaign will come this evening when a rally will be held in Associate hall. Some of the best of the state suffrage speakers will be present.

A big meeting was held at Highland hall, Branch street, yesterday afternoon at 4 o'clock. Miss Margaret Foley was the speaker and Mrs. Walter Parker, the ward chairman, presided. At the close of the meeting, several of those present joined the local suffrage league.

There were other meetings held yesterday including one in Odd Fellows hall, Bridge street; the Highland grammar school and several parlor and outdoor meetings. A meeting held at the home of Miss N. P. H. Robbins in East Merrimack street was addressed by Mrs. Lewis Jerome Johnson of Cambridge.

Mrs. Elwood Spear addressed quite a gathering of Pawtucketville people on the lawn of the Cushing residence in Wannalancit street. Mrs. Mary C. Hall was chairman of the ward seven organization.

Miss Florence Luscomb spoke to a gathering numbering about 200 in Davis square at 5.30. She touched on the questions that affect living conditions in the home, and also the working women. At 4 o'clock Mrs. Luscomb spoke at the hall of the Highland grammar school.

Mrs. W. H. Pinkham of Colorado addressed a large and interested gathering at Moody and Aiken streets late in the afternoon. She spoke from an automobile driven by Miss Virginia Legare. She was introduced by Mrs. Cole, who stated that at the present time 4,000,000 women in the United States have the right of franchise, and that five more states are to be added next November.

Speaking of the Colorado situation, Mrs. Pinkham said that many arguments are now being made against equal suffrage because of the strike out there. "But they say nothing about the great strike you had not ten miles away in Lawrence, with men the sole voters, only a short while ago," she said. "We have had our troubles, just as any state will have troubles, but we have fared pretty well, and in time, Colorado will have a foremost place in the matter of wise legislation. As for the strike in Colorado, permit me to say that the women were so interested in its settlement that 1000 of them went to the governor and waited 12 hours for him to make a statement —waited until the news was received that federal troops were to take charge. That was more interest than the politicians displayed in attempting to end the strike. As a matter of fact, the politicians were helpless, except as they made the strike possible."

Mrs. Teresa Crowley, who was scheduled to address the ward one meeting, held at Odd Fellows hall, Bridge street, was unable to be present because of the illness of her daughter, and her place was filled by Mrs. McDaniels of Boston. There was a crowd of 50 or more present and all listened with interest to the arguments presented by the speaker in favor of woman suffrage. At the conclusion of the talk there was an informal discussion among those present and several questions were asked by Mrs. McDaniels.

"The women of this state," said Mrs. McDaniels, "must be up and doing at this time, for it is a crucial moment. What we have been asking for will be granted us if we all work together, and if we get it there is not the slightest doubt that the cities and communities of our commonwealth will benefit by it."

In the evening at 7.30 o'clock a well attended meeting was held at the home of Mrs. Thomas J. Wilde in Lawrence street, the speaker being Mrs. Eliwood Spear.

CARBONOL for Washing Clothes

All laundry coming from a sick room should be washed with Carbonol, the wonderful coal tar disinfectant.

The addition of a little Carbonol to the water will turn it into a powerful disinfectant, destroying germs in the clothing, sheets, etc., making them sterile.

If you send your laundry outside of the house, you ought to insist that your laundress use a disinfectant regularly, for she mixes up your clothes with those of other people and disease germs may be transmitted in this way.

Carbonol is so powerful that very little of it is used at a time; accordingly its cost is insignificant.

10c., 25c., 50c., 75c.

At all dealers. Free sample on request.

Barrett Manufacturing Co.
35 Wendell St. Boston, Mass.

CLASSIFIED ADS.

Received Too Late for Classification

YOUNG MAN WANTED TO WORK in jewelry store two evenings each week. Good chance to learn the business; steady position later. Call 131 Central st.

MAN WANTED TO COLLECT INstalment leases Saturday afternoons. Call, 131 Central st.

ROOMING HOUSE OF 12 ROOMS for sale; centrally located; owner wants larger place; cash or terms. Address Box H 27.

YOUNG PERSON WANTED TO DO copying on typewriter; must have speed. When answering state experience. Address Q 94, Sun Office.

FIVE-ROOM COTTAGE FOR SALE, which can be used for a camp, and a lot of all kinds of second hand lumber at reasonable price. Apply at M. Stoloff's, 113 Railroad st.

BUNCH OF KEYS LOST EARLY Monday evening, somewhere on Bridge st. Finder please return to 25 Smith ave. Reward.

DRESSERS FOR DAY AND NIGHT work wanted. Apply Stevens Mills, North Andover, Mass.

ALL AROUND HOUSE GIRL wanted. 87 South st.

COMMONWEALTH OF MASSACHUSETTS. State House, Boston, June 1, 1914. The Committee on Election Laws will give a hearing to parties interested in the Governor's recommendations relative to a Corrupt Practices Act, and House bills Nos. 199, 867, 1277, 957, 195 and 607 and Senate bill No. 108 relative to an extension of the Corrupt Practices Act and for the prevention of fraudulent practices in connection with political advertising—primaries and elections—at room No. 441, State House, on Thursday, June 4, at 10 o'clock a. m. John H. Sherburne, Chairman. John J. Gilbride, Clerk of the Committee.

CAMP FOR SALE, IN TYNGSBORO, near Johnson's corner. Inquire 587 Chelmsford st.

WEAVERS WANTED ON FANCY worsteds, loom fixer, harness looker. Meet agent, Hamel's Studio, 97 Central st.

WHITMAN FOR GOVERNOR

NEW YORK DISTRICT ATTORNEY ANNOUNCES HE WILL TRY FOR REPUBLICAN NOMINATION

NEW YORK, June 2.—District Attorney Charles S. Whitman of New York last night announced his candidacy for the republican nomination for governor.

"I expect to be a candidate for the nomination for governor in the republican primaries," he said.

It was learned also that a movement had been launched with the design of procuring Mr. Whitman's nomination on both the republican and progressive tickets. For this purpose it is planned to hold a non-partisan mass meeting in Syracuse in the last week of July to name a ticket headed by Mr. Whitman and seconded by men in sympathy with the district attorney's views, for presentation at both the republican and progressive primaries. The movement has been inaugurated without the knowledge of many progressive leaders, and in spite of their opposition to any such project.

Mr. Whitman's announcement of his candidacy came when this project was laid before him last night. The district attorney dictated a brief statement of his position, and added there was not another word he could say. Here is his statement:

"I have nothing to say except that I expect to be a candidate for the nomination for governor in the republican primaries, and that I have entered into no deal or arrangement with anybody as to my nomination, and that I shall not make any such arrangement to enter into any such deal with anybody."

Some time before he sailed for Spain on Saturday Colonel Roosevelt was acquainted with the plan for non-partisan Whitman movement, according to its principal sponser, Charles H. Duell, Jr., who was active in the progressive campaign of 1912. Mr. Duell said last night that Colonel Roosevelt had given him positive assurance that he would support the plan.

MURPHY MAYOR AGAIN

Entire Democratic Ticket is Elected in Norwich, Conn.—Small Progressive Vote

NORWICH, Conn., June 2.—T. C. Murphy, democrat, was reelected mayor of Norwich at the biennial city election yesterday, defeating his nearest opponent, A. D. Lathrop, republican, by a majority of 317 votes.

The progressive candidate received 175 votes. The entire democratic ticket was elected.

YOUR GLASSES— WHY I SHOULD FIT THEM

I have the most complete equipment for eye examination in the city.

I use only CENTEX first quality lenses and the best frames and mountings I can buy.

My prices are the lowest possible for first class work. If any one else sells glasses for less than I do it is done at the expense of accuracy and quality.

Graduate of the Philadelphia optical College. Seven years' successful practice in Lowell.

SUMNER H. NEEDHAM, O. D.
OPTOMETRIST
303 Sun bldg. Phone 4280
Hours: 10 to 12, 2 to 5.30 and 7 to 8.30.

SURVIVORS OF EMPRESS OF IRELAND MAKING PICNIC OF FIRST SQUARE MEAL SINCE RESCUE

SOME OF THE RESCUED EATING ON ALSATIAN PHOTO © 1914 AMERICAN PRESS ASSOCIATION

Of the 408 persons rescued from the Empress of Ireland disaster in the St. Lawrence river and taken to Rimouski, the nearest point, some decided to continue their trip to England on the steamer Alsatian, which stopped at Rimouski. This picture shows a group of the survivors, some members of the crew and the others steerage passengers, on the deck of the Alsatian eating their first square meal after the disaster. They made a picnic out of the meal by eating it squatted on the deck.

CHANGE OF VENUE

Judge Rules That Siegel Could Not Get a Fair Trial in New York

NEW YORK, June 2.—Atmosphere prejudicial to the interests of Henry Siegel and Frank E. Vogel exists in New York, in the opinion of Supreme Court Justice Blanchard, and the two former department store merchants will be brought to trial in some other county of the state.

Siegel and Vogel are defendants under 14 indictments found against them for their methods of operating banks, which have failed. Many employes were among the sufferers.

Justice Blanchard yesterday granted Siegel and Vogel a change of venue at request by them on the ground that they could not obtain a fair trial here. The justice did not stipulate in what county they would be tried, but it is believed to be up state.

SEIGEL DIVIDEND HELD UP

BOSTON, June 2.—As a result of an opinion handed down by Judge Morton in the United States District court yesterday, the second dividend of 10 per cent declared by Referee Olmstead of the bankruptcy court to creditors of the Henry Siegel company, has been held up pending an appeal on the law relating to the claim of the landlord of the Henry Siegel store.

The landlord, known as the department store trust, has a claim for $1,920,350.43 as rental against the bankrupt Henry Siegel company, and contends that if the second dividend, amounting to $135,000 is paid, the Siegel trustees will not have enough to pay the rental claim, in case it is allowed by the court.

Judge Morton said in his opinion that the landlord ought to be allowed to submit the case to the United States circuit court of appeals, and that pending the appeal, the second dividend could not be paid. He has given the landlord 10 days in which to file an appeal, and has ordered payment of the second dividend stopped until the appeal has been decided.

AMUSEMENT NOTES

MERRIMACK SQUARE THEATRE

The Players at the Merrimack Square theatre are this week presenting the famous French drama, "The Ironmaster," and if one is to judge by the reception given the play and the players at yesterday's performances, this four-act drama is a great attraction for the many patrons of this popular theatre. The audience at both performances was largely and thoroughly appreciative, but of course there was a reason for every little detail and connecting link that goes to make the play deserving of favorable recognition had been carefully looked after.

The drama treats of an unhappy marriage, in a sensible and altogether entertaining manner, and it holds in its lines many thrilling and interesting scenes and climaxes. The players do full justice to their respective parts, while the staging of the play reflects much credit upon the management, who has succeeded in creating one of the prettiest and most realistic series of scenes shown on a local stock stage. The color schemes in the presentation of the drama are excellently carried out, while the dressing of the characters is superbly done. The use of colored wigs to match the delicately-tinted gowns worn by the women is a novel feature that will undoubtedly contribute to the pleasure of the week's offering.

Each part of the play is handled in that particularly pleasing manner that has made the Players favorites among the theatregoers of this city. Those who score such a flattering success in the presentation of "The Ironmaster" are as follows: Walter Scott Weeks, Charles Stevens, William I. Clark, Billy Connery, Stewart E. Wilson, Edwin Clayton, J. Calixte Burns, Arthur B. Wallace, Gladys Malverne, May B. Hurst, Ivaloo Eddy, Edna Rogers and Geneva H. Williams. Performances will be given twice daily for the remainder of the week.

OWL THEATRE

The motion pictures are getting bigger and better every day. No subject seems to daunt those hardy pioneers of photo-play. A fine illustration of the excellence of the new releases can be seen at the Owl, where "The Idle Rich," a Warner feature, is being shown, besides five other good plays, including "The Alarm," a screaming Keystone farce. It's always cool and comfortable, while Jack Dalton furnishes many good songs.

THE KASINO

Miner's dreamy melodies mean much to those who enjoy dancing. From the moment the sweet cadences are heard, your pleasure is assured, for in addition to the music, there is everything that contributes to ideal dancing. Kasino hill is swept by bracing breezes, and while great crowds are always present, the hall is never crowded. It is one of the biggest dance halls in Massachusetts. Remember, every night and Saturday afternoon.

FRENCH CABINET RESIGNS

PREMIER DOUMERGUE AND COLLEAGUES CALL ON PRES. POINCARE AND QUIT

PARIS, June 2.—Premier Gaston Doumergue and his colleagues of the French cabinet went to the palace of the Elysee today and resigned collectively to President Poincare.

The president immediately began the arrangement of consultations with the speakers of the senate and the chamber of deputies and the leaders of the various parliamentary groups.

It was understood that one of the prominent politicians would be required in the course of the day to undertake the formation of a new cabinet. The view was general in the lobbies of the chamber that Rene Viviani, now minister of public instructions would be one of the first approached.

SURVIVING MEMBERS OF EMPRESS' CREW AND COFFINS OF VICTIMS ON DECK OF LADY GREY

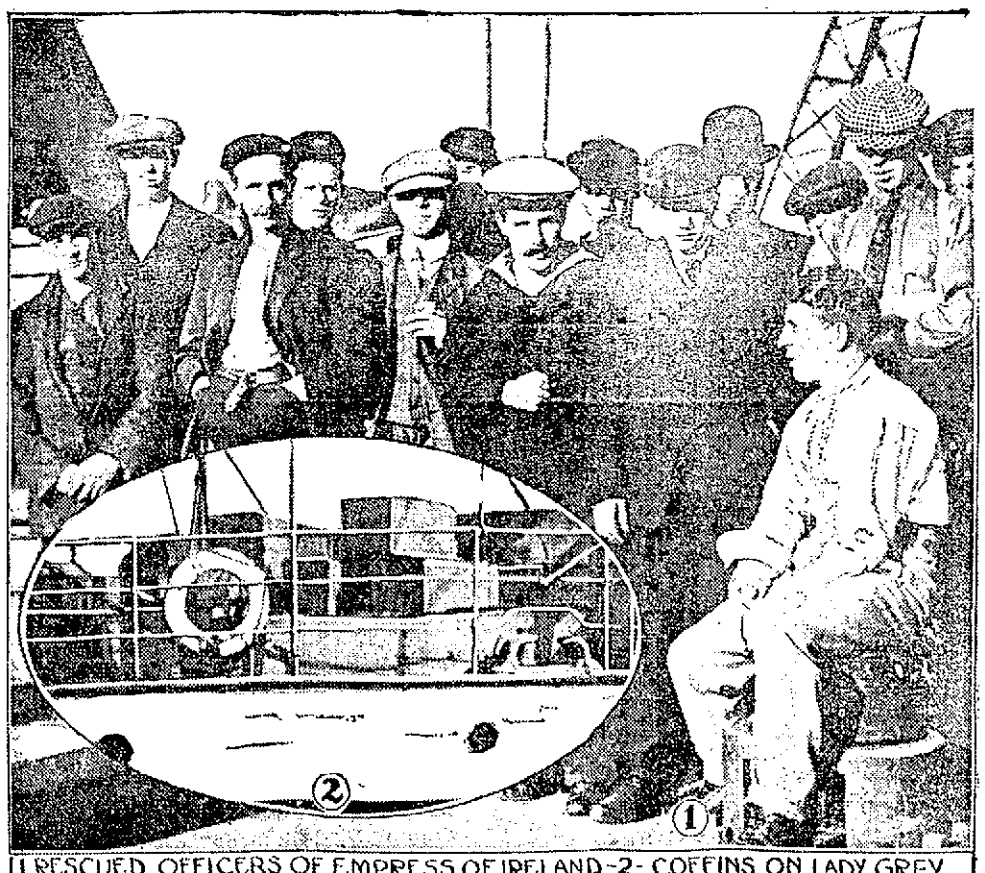

1 RESCUED OFFICERS OF EMPRESS OF IRELAND—2—COFFINS ON LADY GREY
PHOTOS © 1914 BY AMERICAN PRESS ASSOCIATION

Members of the crew of the Empress of Ireland, which was rammed and sank in the fog in the St. Lawrence river off Father Point, causing a loss of life of about 1000, shown here as they were snapped aboard the liner Alsatian. This ship stopped at Rimouski, where the rescued and the recovered dead were taken immediately after the tragedy, and took on survivors who wished to continue their trip to England. The other view shows how coffins of some of the 188 dead looked on the deck of the funeral ship Lady Grey, which took the bodies from Rimouski to Quebec.

WAKEFIELD STRIKERS MARCH BACK TO WORK

Return of Employes on Strike for Past Six Weeks Occasioned a Celebration — Parades Form and All Join and March to the Factory

WAKEFIELD, June 2.—The return today of the employes of the Heywood Bros. & Wakefield Co., on strike for the past six weeks, occasioned a celebration.

From their different headquarters the members of the American Federation of Labor and the Industrial Workers of the World marched to the factory while townspeople cheered as they passed. The selectmen reviewed the returning workers.

The strike was settled Sunday when a compromise agreement was reached.

TRIED TO CREATE PANIC

MILITANTS ATTEMPTED TO BREAK UP MEETING BEING ADDRESSED BY DAVID LLOYD GEORGE

CRICCIETH, Wales, June 2.—Militant suffragettes today visited in force the constituency of David Lloyd George while the chancellor of the exchequer was addressing an open air meeting. The wild women first tried to create a panic among the audience, but were summarily ejected. They then paraded the main street, shattering with hammers many windows of stores and residences as they proceeded. Eventually the police arrested half a dozen of them.

MARRIED 14 YEARS AGO

REV. WASHINGTON FROTHINGHAM AND MISS LEAVITT KEPT WEDDING A SECRET

FONDA, N. Y., June 2—The Rev. Washington Frothingham, 94, well known throughout the Mohawk Valley as a philanthropist and writer, 14 years ago married Miss Ella Leavitt of Tribes Hill, it became known here today. The ceremony was performed at Johnstown, about a year after the death of Mr. Frothingham's first wife. It is said that announcement of the wedding was withheld because of the wish of a sister of Mr. Frothingham, who died a few days ago.

TO BOYCOTT MERCHANTS

ORGANIZATION OF WOMEN PUT BAN ON MEN WHO SUPPORT BETTING BILL

NEW ORLEANS, La., June 2.—Organizations of women in New Orleans plan to boycott merchants who support a measure now before the legislature to legalize betting on horse racing in Louisiana. Two mass meetings already have been held. The bill provides that New Orleans shall decide the subject for itself at a local option election.

NO WOMEN ON BOARDS

ATLANTA, Ga., June 2.—Women of Atlanta who desire to participate politically in the administration of the city's affairs failed yesterday in their efforts to obtain representation in the educational, library, hospital and park boards of the city, the council sustaining Mayor Woodward's veto of a charter increasing membership of the boards and providing that the new members be women.

Daily Bargains
AT
DICKSON'S TEA STORE
68 Merrimack Street.

SPECIAL FOR WEDNESDAY

This is the great stamp day, when we give double stamps. Ten stamps free with many 10 cent articles, a few special stamp offers for this day. We will give $10.00 worth free with 1 lb. Special Blend Tea, 60c; $10.00 worth with 1 can Baking Powder, 50c; $5.00 worth with 1 bag Flour, 89c.

SPECIAL FOR THURSDAY

This day will be the extraordinary Bundle Day. Bundles worth while; they contain many useful household necessities. Free with 1 pound New Crop Tea or a pound of Fresh Roasted Coffee.

SPECIAL FOR FRIDAY

We offer for this day: 10 lbs. of Sugar for 10 cents with a purchase of one pound of Coffee, 35 cents; or 10 lbs. of sugar for 30 cents with a purchase of one pound of High grade Tea, 50 cents.

SPECIAL FOR SATURDAY

Early June Peas—we will sell—while they last, 3 cans for 25 cents. These are fresh goods; just received them; don't be afraid to get your share before it's too late.

Telephone Orders. Free Delivery

This advertisement good for five Green Stamps or a cake of Toilet Soap free on purchases over 10 cents.

WOOL MEN AT CAPITAL

CONFERENCE FOR PURPOSE OF STIMULATING INTEREST IN METHODS OF MANUFACTURE

WASHINGTON, June 2.—Representatives of the wool industry from various parts of the country were here today for the first of a series of conferences with officials of the department of agriculture for the purpose of stimulating interest in new and improved methods of raising sheep and manufacturing wool. The conference was to continue for three days and a number of prominent men identified with the trade were on the program for addresses, including Beverly T. Galloway, assistant secretary of agriculture; Charles H. Harding, Philadelphia, William M. Price, Boston, J. P. Cosgriff, Salt Lake City and W. T. Rich, Australia.

A TREATY DATED 1797

SUCCESSFULLY USED BY THREE INDIANS AS DEFENSE AGAINST CHARGE OF ILLEGAL FISHING

BUFFALO, June 2.—A treaty dated 1797, sanctioned by the senate and signed by the president, was successfully used by three Seneca Indians yesterday in the supreme court as a defense against the charge of illegal fishing.

The case came before Justice Pooley on habeas corpus proceedings. Chief Kennedy produced the book containing the treaty which gave the Indians perpetual rights to fish and hunt in the section of the county where they were arrested.

Justice Pooley held that the treaty superseded the state laws and the Indians were released.

CUPID BREAKS RECORD

93 COUPLES APPLIED FOR MARRIAGE LICENSES AT BOSTON REGISTRY OFFICE YESTERDAY

BOSTON, June 2.—Cupid broke all records in this city yesterday. The city registry did more business in marriage licenses than ever before in any one day.

During the day 93 couples applied for marriage licenses. Prior to yesterday the high record figure was 90. This occurred one day in June last year, another day in June the year before, and once during 1911.

The double holiday, and the beginning of June, the "month of brides," were supposed to be responsible for the big rush at the registry.

A STATE-WIDE PRIMARY

VOTERS OF FLORIDA CAST BALLOTS TODAY—INTEREST IN SENATORIAL CONTEST

JACKSONVILLE, Fla., June 2.—Voters of Florida today cast ballots for the nomination of democratic candidates for one United States senatorship, four members of the national house of representatives and various state and county officials.

It was the first state-wide primary held under a law enacted by the last state legislature.

Chief interest centered in the contest for the senatorial nomination. Senator Duncan U. Fletcher is seeking renomination and is opposed by John N. Stockton of Jacksonville.

TRAINMEN GET INCREASE

B. OF R. T. ON NEW HAVEN APPROVE PLAN WON BY ARBITRATION LAST JULY

NEW HAVEN, June 2.—The joint committee of the Brotherhood of Railroad Trainmen employed on the New York, New Haven & Hartford railroad, it is announced today have approved the plan of the New Haven road for applying the award of increased wages won by arbitration last July.

Forty-three railroads east of the Mississippi and north of the Missouri rivers were parties to the arbitration. Trainmen on the New Haven received a seven per cent. increase. The meeting for approval, which was held yesterday was largely a formality, as it is learned, the men practically agreed to the procedure when it was submitted to them a month ago.

THE LOWELL SUN

JOHN H. HARRINGTON, Proprietor

SUN BUILDING, MERRIMACK SQUARE, LOWELL, MASS.

Member of the Associated Press

THREE DOLLARS PER YEAR. TWENTY-FIVE CENTS PER MONTH

TWO CAPTAINS SPEAK

Remembering the aftermath of the Titanic tragedy it is not strange that there should be so much interest among the public concerning the responsibility for the loss of the Empress of Ireland with its 954 passengers, for at the time of the tragedy to the great White Star liner all kinds of rumors were afloat, which, however, amounted to very little before the official whitewash of sensational and other investigations. In the Titanic case, there was only one official side, for the testimony of the ship officers could not be well contradicted, but in the case of the Empress of Ireland there are two of these sporting stories, varying so materially that only by a prompt and thorough investigation can the truth be determined.

The statement of the captain of the wrecked steamer involves the captain of the collier Storstad rather seriously, but even more condemnatory is the immense gash that was torn in the side of the doomed ship, almost tearing her in two. The collier is said to have been off route in the first place, and going at a rate of speed that was entirely unwarranted and dangerous, considering the fog; this accusation is all the more serious when it is remembered that the two vessels had sighted each other previously and had made preliminary plans to avoid a collision. Then the captain of the Empress of Ireland also testifies that he shouted to the collier to keep her bow in the great gash after the compact, but that his advice was disregarded. If this story is proved in all particulars, Captain Andersen will be held responsible by the world for the loss of almost one thousand lives.

On the other hand the first official explanation of the collision as given by the captain of the collier is a flat contradiction of that given by Captain Kendall. Captain Anderson says that the liner was off her course, and was moving at great speed while his engines were reversed. After the tragedy, he says, he tried to keep the bow of his ship in the torn side of the Empress, but was prevented owing to the shock which drove both vessels apart. He also says that he did not attempt to rescue the drowning passengers, though he heard their cries in the water, because to steer in among them would have injured more than he could have saved. The most important part of his claim lies in the fact, as alleged, that the position of the respective vessels when each sighted the other gave him right of way, and that, therefore, the Empress of Ireland was violating the rules of navigation when the shock of the collision came, hurling almost a thousand into eternity.

It is probable that despite the protests of ship owners and officials of steamship companies, the English and American public will demand far reaching changes in steamer construction as the result of the coming investigation. In fact, the innovations may cover a wider field and go into details of signals, lights, wireless messages, and all other preventive measures, in spite of which terrible sea tragedies occur periodically, and with more severe losses as navigation progresses apace. Such investigations cannot mitigate the grief of those bereaved in their family relationships by the St. Lawrence gulf tragedy, but they will undoubtedly make sea travel safer for the living.

The only crumb of consolation in the terrible story lies in the stories of discipline, order and sacrifice that come to the surface in the case of the Titanic. There is little time for anything else when enough women and children were saved to prove that the men in their struggle for life did not lose down the weaker companions in disorder. When a thousand lives are at stake, and the truth must come, we'll admire the heroism of the men who demonstrate it, or, if such a small part of it as is possible from the few.

ALLEY TRAINING

The alleys and [illegible] of all [illegible] the most [illegible] people [illegible] in the most wretched sort, [illegible] and the foul colors of the alley, [illegible] appeal of the unwholesome weed. [illegible] in the minds of those who should have air and sunshine and the wholesome guidance of parents and companions.

On looking at such an alley with its little brown life yesterday, we did read [illegible] who all profess concern [illegible] parks and playgrounds in open healthful sections, under proper supervision. The alley in question is near Merrimack square, and in a [illegible] cosmopolitan gathering of all [illegible] with bad [illegible] mouthed loafers who smoked cigarettes and spat out tobacco juice as though these things were the most serious affairs of life. Nearby a group of youngsters were investigating a baby carriage can, making wonderful discoveries. Finally one discovered part of a pair of scissors, and the rest of the gang followed suit by finding weapons enough to recruit a band of real pirates. The play went on merrily with occasional oaths and interjections of language from the older fellows. No one looking on with an intelligent understanding of the danger of the courts and alleys could have refrained from repeating that the city has not much better provision for its boys and girls.

Occasionally somebody gets hit with a bottle in the alley, or a knife is used not wisely or too well, or there is a midnight raid. And at these times the law in the person of a dignified officer pays in an appearance. But there are other times when the officer might advantageously intrude his presence in such places. One of these times is when a group of idlers hangs around in the sunshine, contaminating the air and the children with their disgusting presence. All gangs are bad, but the alley gang is the worst and the various types of it should be eradicated for the good of the city.

THE NEWER NATIONALITY

Apart from any deeper significance, the presence of the many foreign groups in the Memorial day parade must have impressed on the onlooker the fact that such features give parades a picturesqueness not found in the parades of the older times which could not boast of such variety. The gay uniforms of the various nationalities, their racial distinctions as displayed in their physical appearance, their beautiful flags and banners make municipal observances of the present far more impressive from the spectacular point of view than the older exercises.

Yet there is a deeper meaning in the presence of such groups at national or state celebrations. The spirit that leads the young men of foreign birth to gather together and drill in our cosmopolitan cities, is a spirit that America may profit well from, if our higher officials look upon their motives with generosity and not with prejudice or narrow patronage. The veterans of the Grand Army lost nothing in dignity from the presence of the remnant that returned from the Balkan battlefields where their brothers left their bones bleaching in defiance of the aspirations of a liberty-loving people. Neither did the presence of the Polish, French, Irish and other regiments detract in the smallest particular from the American character of the occasion.

It must have occurred to many of the onlookers that no other country in the world could gather under her flag the representatives of so many peoples, all eager and ready to defend the Stars and Stripes should the occasion demand it. Each of our foreign residents may walk under its respective flag and march to its peculiar national anthem, but there is one flag to which they all owe allegiance. In this there is no Bulwarks no appeals to work prejudiced and look upon it as their due and their privilege. One thrilled with the real Americanism would find in the spectacle much to atone for the great of the passing of our greatest farmer, for there are a hundred to take the place of the man who tills whether for the dollar or for the relentless hand of time.

The Memorial day parade was a local illustration of the newer nationalism mentioned by President Wilson in his speech over the Vera Cruz dead, nationality that Lowell is becoming more and more to resemble as it does business.

GRADUATION FRILLS

Already from many widely separated centers come indications of the growth of the "simple graduation" movement which expects to do away with many of the foolish and trifling which have tended to make school graduations look more like social affairs than an educational function. One of the most direct and earnest is the suggestion that the crowns worn by girls be those of girls and not of the type worn by debutantes at a coming out party. [illegible] a girl in a sheer [illegible] so arrayed as to look like a [illegible] of sports, and a [illegible] member who may be forced by circumstances to wear an extremely simple gown may feel some heartaches looking at the marvelous that she could not afford. It is not expected that girls will be crowns too plain to be pretty, but the tendency is to do away with unnecessary expense at graduations is a wise one. The girl who deserves most attention at such time is the one with the best earned head—whether she be poor or rich.

SEEN AND HEARD

Jim Nite was convicted of murder. He was evidently not a good Nite. A knight erring. Good night!

INTEGRITY OF JURORS

During the course of the trial it was learned that one of the jurors was being entertained by one of plaintiff's counsel. The court instructed the juror not to go again to the home of counsel. Defendant's counsel proposed that the juror be withdrawn and agreed to proceed with but eleven jurors. Upon the refusal of this offer a mistrial was asked and refused. The supreme court of Georgia, in Alabama Great Southern Railroad Company v. Brown, 79 Southeastern Reporter, 1113, holds that this was error, though not knowing whether the entertainment influenced the juror or not. Mr. Justice Hill, in speaking of the necessity of preserving the integrity of juries, said: "From the time of Magna Charta all English speaking peoples have rejoiced in the declaration that: 'No freeman shall be taken or imprisoned, or be disseised of his freehold, or liberties, or free customs, or be outlawed, or exiled, or otherwise destroyed; nor will we pass upon him, nor condemn him, but by lawful judgment of his peers, or by the law of the Land. We will sell to no man; we will not deny or defer to any man either justice or right.' By this great charter it was solemnly promised that, whether justice is demanded from the palaces of the rich or the cottages of the poor, there is a guaranty that right and justice shall be administered without bias or prejudice to either party. It was made known for all time that jurors, like the bandaged eyes of justice, shall neither see nor know either suitor as they hold the scales with an even and impartial hand."

STAGES OF DRUNKENNESS

Late one hot afternoon an elderly gentleman, bolstered up on each side by a sweating Samaritan, wended his wavering way homeward. As he was finally being deposited upon a couch in his home, his wife, blanched by the thought of a possible injury to her better half, entered the room. With a mighty effort "Bubby" sought to ease her mind. "My darlin', noshing wrong, stroke paralysis; 's all." Now it would be natural to say that said weary wayfarer was drunk. But unless he admitted it himself, how can we give ourselves the authority so to say? If the adage, "A man is as old as he feels, is true, why not adopt its corollary, "A man is as drunk as he admits?" Even the court of criminal appeals of Texas, in ex parte Townsend, 141 Southwestern Reporter, 838, judicially admits its difficulty with the use of the word "drunk": "It must be borne in mind that liquor is not intoxicating, unless it will make a person drunk who drinks it, and it is extremely difficult to draw the line on 'a drunk.' There are various stages, such as 'quarter drunk,' 'half drunk,' and 'real drunk.' There are the stages of being vivacious, foxy, tipsy, and on a 'high lonesome'; and it is about as difficult to determine when a young lady gets to be an old maid as it is to tell when a man has taken enough alcoholic stimulant to pass the line between a 'jolly sober' and a 'gentlemanly drunk.'"

LUKE McLUKE SAYS

You can't play hookey from the school of experience.

A man who is fond of carrying one kind of a package every day in the week will get mad if his wife asks him to carry another kind of a package once a year.

After the honeymoon the "breakfast gown" becomes a common ordinary "wrapper."

Every man who drinks knows that his kind is the only pure booze. Every woman who bakes knows that her brand is the only pure brand of baking powder.

Solomon must have been a henpecked old mutt. He said that all men were liars, and kept quiet about the women.

When two men get to telling each other how hard they have to work each is busy thinking what a fine president of the Ananias club the other fellow would make.

Anyway, Adam never had the pleasure of hearing Eve tell him that she wished she had decent clothes to wear like other women.

A cheap sport is always an expensive friend.

After a man has been up against the buzz saw a few times he is perfectly willing to take a dare.

You can always flatter a man by telling him that he is too smart to listen to flattery.

When a girl insists that she can't sing and then gets up and sings, you always realize that she was telling the truth.

No man ever worked himself to death working for some other man.

A woman thinks it and doesn't tell it. A man tells it and doesn't think it.

THE RIVER OF DOUBT

Oh, a wonderful stream is the River of Doubt
That winds through the jungles of Where;
It rises at Whence and at Whither flows out
And drains the vast regions of There.

From latitude Which and longitude What
It caverts over mountains and hills;
It crosses ten rivers and likewise a lot
Of unnumbered streamlets and rills.

So crooked that monkeys in trees all around,
Prehensile to spy out its bed,
All twist off their tails and drop to the ground
Decaudate and cross-eyed and dead.

From Hither to Thither its flow is uphill
And its depth is as deep as a cup;
It never would answer for turning a mill,
For all of its cascades fall up.

Yet, this river of Doubt is a wonderful stream
And it acts in a wonderful way
Unmatched in tradition, in fiction or dream,
And it's spiked to the atlas to stay!

—New York Sun.

THE LILACS

I shall always sort of hanker when the lilacs are in bloom
For their sweetness, born in purple, and their gladness of perfume.
As they looked to me of mornings, all rain washed or dewy wet;
I can shut my eyes and see them, and believe I smell them yet;
Making brighter all the dooryard of the home I used to know,
Making sweeter all the borders of the paths I used to go,

Making splendid all the dawnings when all of life's months were May,
As they now make sweet the dreamings of the fields of yesterday.

There was one big clump of lilacs, purple lilacs, and they grew
Close beside the cottage doorway; and we used to brush the dew
From the sweetness of their blossoms every morning stepping o'er
The old sill, and they grew upward till their higher branches bore
Up against my bedroom window; and, tapping at the pane
They would wake me in the morning, to go whistling down the lane
To the bars to bring the cows up for the morning milking time;
Then all of the day to play in, run and jump and swim and climb.

But no dreaming will bring lilacs from the ways of long ago,
More than it brings apple blossoms from the trees I used to know;
Dreaming brings no dewy lanes back, brings no cows beside the bars,
Brings no May born sweetness breathing through the night beneath the stars;
If I haven't got the lilacs I have got the roses red,
And wistaria all dew wet on the trellis overhead;
And the jasmine will be blooming, and the world is sweet to me,
Till I'm not so very homesick for the days that used to be.

EDITORIAL COMMENT

BARGAIN HUNTERS

The Chattanooga Times says: "A genuine one dollar bill marked down to 98 cents remained in a store window for 22 hours before it was purchased in Boston. Hundreds hesitated to accept the bargain offer. It is a question whether New Englanders are more shrewd than careful."

If a merchant has more dollar bills than he knows what to do with let him put them on the women's bargain counter at 98 cents each and they won't last long. It takes a woman to know a bargain.—Portland Express.

A VIVID CONTRAST

It must be kept in mind that the whole period of Lincoln's administration was the period of the great war. His death came in less than a week after Lee's surrender. On the other hand, Roosevelt's administration was a period of peace and unity and unparalleled prosperity. Lincoln had to be the leader in one of the world's great wars—the chief director in a long crisis of world importance. Roosevelt butted in where he had no duty—where he had no right—where he was a meddler.—Lewiston Sun.

SOME AMAZONS!

And now the Johnstown Democrat has the nerve to call our special attention to the dope that "Johnstown's annual crop of sweet girl graduates has everything else in the country beaten to death." Militant suffragettes, eh?—Manchester Union.

MOTHER JONES

It is not essential that a woman should be a suffragette to acquire a spirit of militancy. For instance there is Mother Jones, who has played a somewhat strenuous part in many of the big labor disturbances in the United States, especially in the mining regions, who was quoted as saying in a recent interview: "I have no vote, but I have raised hell all over this country." And it wasn't an idle boast, either.—Fall River Globe.

IRISH COOLNESS

Thus far the Irish people of both factions have shown admirable self-control that promises vindication of the home rule principle. The Nationalists have refrained from demonstrations, since the passage of the home rule bill, that would provoke Carsonites, and the Ulster volunteers, while professedly standing for undying opposition to any union with the rest of the island, have maintained excellent discipline of the peaceful kind. Every well-wisher of Ireland must hope that these conditions will continue. Thus far at least, they indicate that the talk of rebellion was chiefly froth, as The Post has always thought.—Worcester Post.

MEMORIAL DAY LESSON

And so, as the old men go by, let us breathe a silent prayer of thanksgiving that the flag flies over a united country, that the sores of a bitter struggle have been almost completely healed and with it a prayer that our soldiers now on duty on foreign soil may not, before another Memorial day comes round, be drawn into another war, whether it be of service or of reprisal—that will cut off young men in the flower of manhood and make homes desolate. Memorial day is a holiday which had its origin in war, yet rightly considered it is an annual plea for peace. It should strengthen the feeling, already strong, that the American people want no war in Mexico.—New Bedford Standard.

CENSOR MOTION PICTURES

CHICAGO, June 2.—The right of the city to censor motion pictures was upheld yesterday by United States District Judge Seaman, who denied an injunction sought by three film manufacturers.

If you want help at home or in your business, try The Sun "Want" column.

WOMEN FROM 45 to 55 TESTIFY

To the Merit of Lydia E. Pinkham's Vegetable Compound during Change of Life.

Westbrook, Me.—"I was passing through the Change of Life and had pains in my ba[illegible] and side and was so weak I could hardly do my housework. I have taken Lydia E. Pinkham's Vegetable Compound and it has done me a lot of good. I will recommend your medicine to my friends and give you permission to publish my testimonial."—Mrs. LAWRENCE MARTIN, 12 King St., Westbrook, Maine.

Manston, Wis.—"At the Change of Life I suffered with pains in my back and loins until I could not stand. I also had night-sweats so that the sheets would be wet. I tried other medicine but got no relief. After taking one bottle of Lydia E. Pinkham's Vegetable Compound I began to improve and I continued its use for six months. The pains left me, the night-sweats and hot flashes grew less, and in one year I was a different woman. I know I have to thank you for my continued good health ever since."—Mrs. M. J. BROWNELL, Manston, Wis.

The success of Lydia E. Pinkham's Vegetable Compound, made from roots and herbs, is unparalleled in such cases.

All our testimonials are guaranteed genuine and truthful. They came to us entirely unsolicited and are sincere expressions of gratitude for actual benefits received from the medicine.

Save Money and Travel Comfortably to California

There's a best way to travel, just as there's a best way to do everything. Why go to a strange country without a guide when, for no more money, but at a great saving, you can go on one of our "Personally Conducted" Parties.

In this way you have good company all the way, as the parties are made up of congenial people. We are particular about "choosing our guests." And then our own special conductor goes with you, all the way.

The courteous service and attention given you by this special guide, enables you to learn more of the country than you could do traveling alone, and he relieves you of all the care and worry about luggage, and other travel details. This extra service costs you nothing. Why not have it?

Call or write and let me tell you about the "Personally Conducted" low fare parties to California that have helped to make the "Burlington Route" popular famous.

Alex Stocks, New England Passenger Agent, C. B. & Q. R. R., 261 Washington street, Boston.

DR. HALLOCK'S

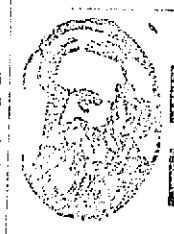

ELVITA PILLS

60 YEARS OF CURES

$1 BOX FREE

A Great Nerve Remedy and Reconstructive Tonic for Man or Woman

Are you all run down? Are you discouraged? Are you melancholy? Have you weak kidneys, with pains in back and legs? Are you threatened with paralysis? Are you always tired—worried—blue—and despondent? Then send for a box of El-Vi-Ta Pills. For weak, worn out and nervous people, nervous weakness, nervous debility, nervous exhaustion, nervous dyspepsia, and weakness of all kinds and from whatever cause, stops all wasting. A blood builder, and a body builder. Gives strength, vitality. A most wonderful invigorator. A single package proves its great qualities. Makes men powerful, giving strength, courage and reserve nerve power. Used in private practice for 60 years.

$1 per box. A regular $1 box free, sent sealed in plain package on receipt of ten cents to pay postage.

DR. HALLOCK'S EL-VI-TA CAPSULES for all bladder and kidney complaints. $1 per box.

DR. HALLOCK'S FAMOUS EL-VI-TA "LIFE GIVING REMEDIES" are for sale at all reliable druggists, or sent by mail in plain sealed package on receipt of price. OUR MEDICAL BOOK on blood and nervous complaints should be read by every man. Sent sealed free.

DR. HALLOCK CO.,
3 Tremont Row

DANDELION

TABLETS AND PILLS

A Miracle as a Blood Purifier

Say thousands who have used them. A positive cure for Rheumatism, Constipation and Foul Breath. Best remedy for Liver, Kidney and Stomach. Eliminates all poisons from the system without griping. Purely vegetable and guaranteed under Pure Food and Drug Law. Free samples on request to SCHENCK CHEMICAL Co., 35 Franklin street, New York. 25 Cents a box at

HALL & LYON CO., 37-39 Merrimack Street, Lowell, Mass.

ALLAN LINE

BOSTON TO GLASGOW

"ONE CLASS" (II) CABIN SERVICE

Pretorian..June 3 Pretorian July 1
Numidian June 10 Numidian, July 17

To or from Glasgow or Derry $45 Up
Third Class Accommodation Unsurpassed
Glasgow, Derry, Liverpool.....$30.25

For further information apply to any local agent, or H. A. ALLAN, 90 State st., Boston, Mass.

CUT PRICES ON

Leather Goods

DEVINE'S

124 MERRIMACK STREET

Repairing, Etc. Telephone 2150

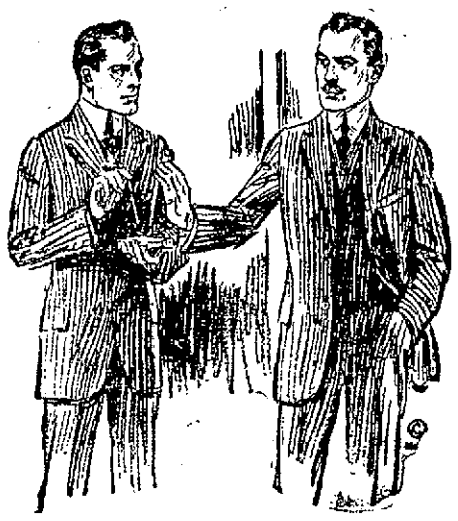

There Are Lots of Men

In Lowell who at one time or another have told us they were grateful to us for selling Rogers-Peet clothes.

You know of course what they meant! That they were glad they could come here when they wanted a suit, find patterns not shown elsewhere "ready-made," get just as fine material as the best tailors use—made up as well as expensive tailors "make to order" and for a good deal less than a good merchant tailor would charge.

The style and fit they see for themselves, while our various proportioned sizes—regulars, longs, shorts, stouts and short stouts enable us in most cases to fit our friends without the delays incident to having a suit made to measure.

THE ROGERS-PEET SUITS

Thanks to the tariff, cost from $3 to $5 less than a year ago—now from $20 to $30 with an uncommonly great variety for $25.

Putnam & Son Co.

166 Central Street.

Save Your Health

Most sicknesses that impair health have their start in quite ordinary ailments of the organs of digestion or elimination. Stomach, liver, kidneys, and bowels are quickly benefited by the action of

BEECHAM'S PILLS

Sold everywhere. In boxes, 10c., 25c.

If you buy this 10c brush

We give you FREE our regular 15c can of

for Floors and all Woodwork

Kyanize will make your floors and furniture look like new, and a cloth with warm water will keep them looking spick and span. Kyanize is the most durable finish ever made. Clear and seven popular colors.

Take advantage of this offer; we give you enough Kyanize to refinish a favorite chair. Your 10 cents refunded if you are not delighted with the Kyanize.

Adams Hardware and Paint Co., Near Depot

C-O-A-L

For light, medium or strong drafts. Coal from the leading mines constantly arriving, clean and fresh, at lowest prices.

ORDER NOW AND PAY LESS THAN YOU WILL LATER

WILLIAM E. LIVINGSTON CO.

15 THORNDIKE ST. Established 1828

HIGH SCHOOL REGIMENT—(Continued)

REGT. ADJT. D. R. BUCHANAN

QM. GLEASON H. McCULLOUGH

LT. THOMAS W. DOYLE
Instructor

HIGH SCHOOL REGIMENT

The roster of the Lowell High school regiment officers who took part in today's field day including regimental, battalion and company officers is as follows:

Colonel, Donald K. Pattillo.
Field officers, lieut. Col. Francis V. Duffy, major, George W. Thomas.
Colonel's Staff, Reg. Adj., Douglass R. Buchanan; Q. M., Gleason H. McCullough.
Non-commissioned staff, Reg. Sergt Maj., Edward Le Cam; Q. M. Sergt., Raymond Kenney; Reg. Bugler, Henry Allen.

First Battalion

Lieut. Col. Francis V. Duffy.
First Batt. Adj., Edward Goldrick.
First Batt. Sergt. Major, James D Carmichael.
Batt. Bugler, Vernon Fletcher.

Company A

Captain, Ray H. Bartlett.
1st Lieut., S. C. Perham.
2nd Lieut., M. M. Pihl.
Sergeants, 1st, S. Carpenter.
2nd, M. Connors.
3rd, G. F. McLeod.
4th, R. E. Cox.
5th, E. C. Sullivan.
Corporals, J. A. McDonald, H. L. Mulcahy, G. L. Conley, G. F. Fralick.

Company B

Captain, E. Pare.
1st Lieut., E. Rundlett
2nd Lieut., J. Hogan.
Sergeants, 1st, J. Lannon.
2nd, J. McKay.
3rd, W. Ellis.
4th, R. Nichols.
5th, L. Winters.
Corporals, W. McDonnell, W. Monahan, R. Cardell, R. Sullivan, E. Beals.

Company C

Captain, R. Leland.
1st Lieut., R. Mellen
2nd Lieut., G. Baron
Sergeants, 1st, J. Kelleher.
2nd, P. McMaster.
3rd, G. Zimmer.
4th, J. Boyd.
5th, A. Fletcher.
Corporals, D. Fletcher.
W. Atherton.
W. Gill.
J. Farley.
A. Large.

Company D

Captain, H. Bartlett.
1st Lieut., A. H. Evans.
2nd Lieut., C. Barton.
Sergeants, 1st, J. P. Weller.
2nd, Charles Peirce
3rd, George Perteck.
4th, A. G. Pare.
5th, W. L'Esperance.
Corporals, J. P. McAdams.
W. F. Atwood.
J. W. McGuire.
G. Randall.
G. E. Harris.

Company E

Captain, William Corcoran.
1st Lieut., C. T. Calnan.
2nd Lieut., Everett Taylor.
Sergeants, 1st, Nelson Silk.
2nd, Timothy Reardon.
3rd, G. Gardner.
4th, M. Pearson.
5th, R. Bourgeois.
Corporals, J. Taft.
J. Ziskind.
W. Etzel.
W. Scott.
P. Lightman.

Second Battalion

Major, George W. Thomas.
2nd Batt. Adj., Herbert H. Taylor.
2nd Batt. Sergt. Major William J. O'Brien.
Batt. Bugler, Wallace Guerney.

L. H. S. Drum Corps

Serge. Major, Wilfred Boulger.
Drum Corporal, William Crossland.
Fife Corporal, Theodore Hobson

Company F

Captain, E. C. Larkin
1st Lieut., R. Lynch.
2nd Lieut., Arthur McCarthy.
Sergeants, 1st, Albert Currull.
2nd, Benj. Whittier.
3rd, Henry Doyle.
4th, Charles O'Donnell
5th, Isadore Levine.
Corporals, James McManmon, Albert Honiu, Aubrey Hunt, Hubert McQuade, J. J. Connelly.

Company G

Captain, John A. Walsh.
1st Lieut., A. L. Warren.
2nd Lieut., D. H. Pratt
Sergeants, 1st, A. N. Luther.
2nd, H. P. Cartwright.
3rd, H. F. Crowley.
4th, H. T. Kerrigan.
5th, C. A. Wehinger.
Corporals, J. F. Scott
F. Descoteaux.
A. O. Odel.
John J. Cullen
Francis J. O'Brien

Company H

Captain, A. G. Ecclestone.
1st Lieut., M. S. Darling.
2nd Lieut., J. J. Kilroy.
Sergeants, 1st, D. G. Archambault.
2nd, J. M. Maher.
3rd, F. T. Graham
4th, D. L. Barnard
5th, F. J. Donohue.
Corporals, W. F. Geary, F. Delaney, C. F. Harris, D. H. Swanson, T. F. Garvey.

Company I

Captain, George Love.
1st Lieut., R. D. Hart.
2nd Lieut., W. B. French
Sergeants, 1st, J. W. Armstrong.
2nd, M. G. McNally.
3rd, R. D. Ward.
4th, Leo Burke.
5th, W. L. Barlofsky.
Corporals, F. H. Hardy.
J. P. Nolan.
D. E. Rooney.
S. Silverblatt.
H. Downey.

Company K

Captain, R. H. Harris.
1st Lieut., C. D. Foley.
2nd Lieut., A. J. Fortin.
Sergeants, 1st, G. F. McGann.
2nd, H. S. Dunn.
3rd, G. W. Thomas.
4th, C. P. Coffin.
5th, J. C. Dowd.
Corporals, J. Riordan.
C. F. O'Dwyer.
A. D. Sullivan.
G. H. Mollohan.
S. S. Begley.

THE GIRLS' BATTALIONS

The officers of the two girl battalions commanded by Majors Katherine Flahaven and Helen Gilbride and composed of eight companies, four in each battalion, are as follows:

First battalion, commanded by Maj. Katherine Flahaven.
Captain Co. A—Pauline Marshall.
Captain Co. B—Alice Dineen.
Captain Co. C—Mary Smith.
Captain Co. D—Josephine Lynch.
Battalion adjutant—Bertha Randall
1st lieutenant Co. A—Lillian Longee
1st lieutenant Co. B—Alice Crompton
1st lieutenant Co. C—Marion Lane
1st lieutenant Co. D—Lillian Butler
2d lieutenant Co. A—Esther Barnard
2d lieutenant Co. B—Kathleen O'Day
2d lieutenant Co. C—Alice Tighe
2d lieutenant Co. D—Helen Castles
Second battalion, commanded by Maj. Helen Gilbride.
Captain Co. A—Katherine Gallagher
Captain Co. B—Emelia Coppens
Captain Company C—Mildred Beals
Captain Co. D—Elizabeth Flahaven
Battalion adjutant—Helene Regan
1st lieutenant Co. A—W. Goggin
1st lieutenant Co. B—Eleanor Peard
1st lieutenant Co. C—M. Roberts
1st lieutenant Co. D—M. French
2d lieutenant Co. A—Dorothy Lake
2d lieutenant Co. B—M. Fairbrother
2d lieutenant Co. C—Emily Burns
2d lieutenant Co. D—Ruth Young

MISS KATHERINE FLAHAVAN
First Battalion Major

MISS HELEN GILBRIDE
Second Battalion Major
(Marion Studio)

MISS MARGARET TEAGUE,
Instructor

UNITED SHOE MACHINERY

BOSTON, June 2.—Final arguments in the suit of the government to dissolve the United Shoe Machinery Co. as an unlawful monopoly under the Sherman anti trust act were opened today before Federal Judges Putnam, Dodge and Brown.

The government contended that the defendant company through eleven subsidiary corporations and 23 officers and directors, all of which are parties to the suit had monopolized the part of the shoe machinery business connected with the bottoming of shoes and in attaching them to the uppers.

By means of the company's system of leasing its machinery by which certain machines were required to be used together, the government charged that the company had been able to build up and maintain a monopoly, buying and controlling over 55 corporations and individuals for the purpose of stifling competition.

Although the supreme court of the United States in a decision on the validity of the bill in equity on which the suit is based stated that there was nothing in the bill to show that the original formation of the company in 1899 by the consolidation of the Goodyear Shoe Machinery Co., McKay Shoe Machinery Co. and the Consolidated and McKay Lasting Machine Co. was illegal, the prosecution insisted that the illegal organization of the company was in violation of the Sherman act and that subsequent acts were in accordance with a conspiracy to monopolize that part of the shoe machinery business in which they were interested.

The government laid particular stress on the purchase of the Thomas G. Plant Co., whereby a line of competitive machinery was acquired and on the so-called tieing clauses in the leases under which shoe manufacturers were required to use certain machines exclusively.

The government asked for a decree adjudging that all the defendants were parties to an unlawful combination and monopoly, that the United Shoe Machinery Co. and the United Shoe Machinery corporation, which is the holding company, were combinations in restraint of trade and that they had acquired and held a monopoly of shoe machinery, that the defendants' system of leasing machines be adjudged illegal and that all outstanding leases be declared void. The government also asked that the continuance of the combination be enjoined and that unless the defendants submit to the court within 90 days a plan for restoring bona fide competitive conditions which would bring about a situation in harmony with the true intent and purpose of the law a receiver be appointed who would bring about such results under the direction of the court.

Attorney Gregg Opens

William S. Gregg, special assistant to the United States attorney general, opened the argument for the government. In reply to a question by Judge Putnam as to what kind of a decree the government desired Mr. Gregg said it had been the practice in cases like the American Tobacco company case and the powder trust case for the court on finding the combination to be unlawful to issue an interlocutory decree against the combination and to give the defendants an opportunity to submit some plan for restoring competition and carrying out the orders of the court.

Further in reply to questions from Judge Putnam, Mr. Gregg stated that even if the court should find the original organization of the United Shoe Machinery company to be lawful or if it should decide that the various companies acquired had been purchased lawfully and that the leases were valid it could still issue a decree against the corporation on the ground that it was an instrument used to effect an unlawful purpose.

"Has this court any right to declare the contract for the purchase of the Thomas G. Plant Co. void?" asked Judge Putnam.

Mr. Gregg said that the court had that right despite the fact neither the Plant company nor Mr. Plant himself were defendants. The contract could be declared void, he stated, on the ground of public policy as it was used to effect an illegal monopoly.

"What relief can this court give the Plant company?" asked Judge Putnam.

Mr. Gregg then went into the question of competition that existed between the three original companies that combined to form the United Shoe Machinery company in 1899. He argued that the testimony clearly showed the existence of competition.

CIVIL SESSION OF COURT

Case of O'Dowd vs. Bay State St. Ry. on Trial—Verdict for Defendant in McKearney-Braden Case

The sealed verdict returned yesterday by the jury in the case of Frank McKearney vs. Thomas Braden, was opened at the superior court session this morning and was in favor of the defendant.

The plaintiff brought suit to recover for alleged injuries received on the evening of Sept. 25, 1913 in the course of the parade held by the citizens of this city upon the return of the Lowell champion baseball team after playing a series of games at Hartford, Conn.

O'Dowd vs. Bay St. Ry

The case of Henry J. O'Dowd vs. the Bay State Street Railway Co., an action of tort for the recovery of $2000 for alleged damages caused to the plaintiff's automobile in a collision with a car of the defendant company, went to trial before Judge Fox in the civil session of the superior court. The first witness called was the plaintiff, who testified that prior to the alleged accident which occurred on Oct. 12, 1912, at the corner of Westford and Smith streets, his automobile, a Buick, model 17, was in good condition, and after the accident it cost him $514.05 for repairs to the machine.

Victor H. J. Belle-Isle testified that he was at the wheel of the automobile when the alleged accident occurred. He said he was in partnership with Mr. O'Dowd in a monumental business and that the automobile was the property of Mr. O'Dowd. He said on the date of the accident he was driving his car up Smith street from Middlesex street. When he reached the corner of Westford he saw an electric car coming in his direction at a very high rate of speed. However he did not slack up the speed of the automobile and kept right on across Westford street and into Smith street and just as he was crossing the railway tracks the car struck the rear of his auto and badly damaged the same. Several other witnesses were called during the forenoon session.

Important Changes

Extensive changes are being made around the court house in Gorham street, and for the past few days Tarbell, the landscape gardener has had a gang of men transforming the surrounding grounds into a real flower garden.

Up to a few days ago the large tract of land surrounding the court house has been used as a public thoroughfare by residents of Linden street and vicinity, but a short time ago the county commissioners decided to put a stop to this trespassing and also to beautify the surroundings of the building, and accordingly plans were made for the work.

A lot of shrubbery was planted and beautiful flowers were set about the place and the surface of the ground was covered with loam. The entrance at the corner of Hobson and Gorham streets was closed, likewise that at Linden street and the result is that the grounds are now in a very neat condition. The work is being done under the supervision of Otis Butler, custodian of the court house.

MEXICAN SITUATION
Continued

of the mediators over the question of constitutionalist representation at the mediation conference, the semi-official statement from Carranza's headquarters at Durango criticizing the course of the South American mediators attracted widespread attention. Such expressions in the statement as that the constitutionalists point out the fact that conquerers are not usually wont to permit the conquered to dictate terms of peace which is practically what is to be asked of them by the commission were variously interpreted. Administration officials declined to comment on the statement.

Declarations from Niagara Falls stated the Durango expression did not alter the mediators' opinion toward the constitutionalists.

Hope was not lacking that differences between the mediators and the constitutionalists could be dissipated by exchanges which recently were initiated by the delivery of the Carranza note at Niagara Falls. There were indications that the envoys might look to the Washington government for additional information over the specific attitude that Carranza finally will take. They still sought word as to whether he would agree to a brief truce and whether he would authorize his representatives to discuss the broad subject of the republic's pacification.

Up to this time Carranza has turned a deaf ear to such propositions.

Secretary Bryan was in frequent communication with the members of the American mission at Niagara Falls but beyond his statement that the conference was progressing satisfactorily no intimation of the trend of the exchanges was forthcoming.

It was believed, however, that the American delegates had not ceased their efforts for admittance of a constitutionalist representative to the conference.

In unofficial circles in Washington speculation was renewed today as to the outcome of the mediation preliminaries if the three envoys and the chief of the northern faction failed to agree on a basis for constitutionalist participation. Many observers took the position that even if mediation were confined to differences between Huerta and the United States and the northern faction continued their campaign to Mexico City there still would be need of outside help to restore normal conditions in the country.

Conference Resumed

The mediators and the American delegates were to resume their conference today. Decision on the Carranza question is not expected for several days. The Huerta delegates it is believed, will abide by the envoys in that matter.

While the diplomatic phase of the Mexican equation was uppermost today yet the refusal of the American government to clear ships bearing war cargoes to any port was an interesting development. Previously it had been believed that Carranza's troops would be able to replenish their arms supplies through the port of Tampico, which they recently captured. However, arms for Mexican points from the United States under present conditions must be sent to other ports and reconsigned there.

NO FINES ON GERMAN STEAMERS FOR LANDING ARMS

BERLIN, June 2.—No instructions in connection with the fines imposed on the German steamers Ypiranga and Bavaria for landing at Puerto Mexico cargoes of arms and ammunition for Provisional President Huerta have been given by the German foreign office to Count Von Bernstorff, German ambassador to the United States. This official statement was made at the government offices today, but it was added that the cases are under investigation for the purpose of ascertaining exactly what occurred.

An official denial was given to a published report that Germany had protested against the penalization of the vessels.

AMMUNITION FOR REBELS HELD UP AT NEW YORK

NEW YORK, June 2.—Five hundred tons of ammunition ordered by the Mexican constitutionalists, which arrived in New York today from Bridgeport, Conn., will not be allowed to leave this port. Although it was stated at the customs house that no instructions in the matter had been received from Washington, officials declared it was probable that any vessel bearing arms or ammunition consigned to either of the Mexican factions would be refused clearance papers.

The ammunition was brought here on the Bridgeport line's steamer Nanset and it was understood in shipping circles that the lot would be lightered to the liner Antilla.

EMPRESS DISASTER
Continued

ments from the warship Essex and the local military forces will be in line. The schools are to close and for a time business will be suspended.

Responsibility for the collision, just now a subject of bitter controversy will be fixed by the royal commission appointed to make a thorough inquiry. The members of the commission are Sir Adolph Bonhier, judge of the court of admiralty of Quebec, and the Honor Ezekiel McLeod, chief justice and judge of the admiralty court of New Brunswick, appointed by the Canadian government and George L. Vaux of the British board of trade named by the British government.

The hearings will begin June 9 but whether in Montreal or Quebec has not yet been definitely decided.

Identification Work

The number of disputes that have arisen in the funeral send is a surprising feature of the identification work that has been going on there. In one case no less than five persons contended for the possession of one of the little girl victims, with the result that when the pier closed last night the body was still classed as unclaimed.

So altered are the features of the dead that many mistakes are made. Some who were sure at first that they had recovered the bodies of dear ones later wavered in their belief and sometimes even returned to affirm their previous impression.

A curious case was that of Mrs. Price of New Zealand, who had been identified by her niece, Miss Townsend of New Zealand. Somewhat of a dilemma was created when 15 of the 16 of the Empress's crew arrived on the scene and claimed the body as that of Miss Leder, formerly stewardess of the ill-fated steamer. While the seamen were insistent in their identification it was Miss Townsend who won the day as she swore positively that the jewelry worn by Mrs. Price was known to her and she was backed up by Mr. Webber of the Canadian Pacific railroad, who knew Mrs. Price personally.

Some of the bodies have been so mutilated by being battered that those who identified them as dead were told that they were those of women. The reason for the mistake was that the hair had been drawn back tightly. One body identified late yesterday was that of Leonard Palmer of the London Financial News, who organized the tour of the British manufacturers to this country.

LORD MERSEY APPOINTED ON INQUIRY BOARD

LONDON, June 2.—At the invitation of the Canadian government the British board of trade today appointed Baron Mersey of Toxteth, a member of the court of inquiry into the loss of the steamer Empress of Ireland and over 900 lives. Lord Mersey was president of the British committee which investigated the Titanic tragedy.

GOT THEIR FINAL PAPERS

Naturalization Court Held This Morning — Several Applicants Turned Down

The adjourned session of the naturalization court was resumed this morning in the jury waived court room before Justice Sanderson and the attendance was far greater than yesterday, this being due to the fact that many would-be citizens of the United States were under the impression that first and second papers would be issued. However, after inquiring from Clerk Dillingham, they found that today's session was for final papers only, and that some time in the middle of this month another session will be held here for first and second papers.

The naturalization court opened at 10 o'clock and 62 applicants presented themselves for their final papers and with the exception of three or four, all left the court house full fledged citizens of Uncle Sam. A couple of cases were called to the attention of the court, where one of the two witnesses for certain reasons was not able to attend the session and some endeavored to introduce substitute witnesses, but inasmuch as the court had not been notified ten days before the session, the applicants were turned away and accordingly they will be forced to wait until September.

A rather comical incident occurred at this morning's session, when a subject of France was asked to renounce all allegiance to King George V. of England. The applicant raised his right hand and did as told, that is, renounce all allegiance to the king of Great Britain. Just as he was walking out of the court room, however, Judge Sanderson noticed the mistake and calling him back asked him if he was born in Canada or France, and of course the would-be citizen's reply was to the effect that he was a native of France and the formality was gone through again. This time the applicant specifically renounced allegiance to the president of France. Among those who were naturalized this morning were men from Canada, Ireland, France, Germany, Russia, England, Greece and other places.

One of the applicants this morning, a Pole by birth, was questioned at length by Chief Naturalization Examiner James Farrell of Boston. He was asked if he was able to speak the English language and his answer was in the affirmative.

"Where did you learn the language?" was Mr. Farrell's question.

"In New York," was the reply.

"How long did you live in New York?" queried the examiner.

"One night," quickly replied the applicant. Several more questions were asked and finally the young man was told to come around again at the next session in September.

Another party in the course of the examination, to a question as to who makes the laws of the United States, replied "President Wilson and the lawyers." He, too, was told to come at the next session.

SOLEMN FUNERAL SERVICE

OBSEQUIES OF FRANK BRADY ATTENDED BY LARGE CONCOURSE OF FRIENDS

The funeral of the late Frank Brady was held this morning from his home, 119 Branch street and was attended by a large and representative gathering of people prominent in the business and social life of Lowell. The immense crowd that attended the requiem mass in St. Patrick's church bore eloquent testimony to the high place which deceased held in the estimation of his fellow citizens. Since his lamented death, expressions of deep regret and appreciation of his splendid qualities have been heard on all sides, and this attitude of the public among whom he lived and labored so long found its culmination in the funeral this morning which was expressive of sorrow and genuine friendship.

The requiem mass was sung at 9 a. m. at St. Patrick's church, the celebrant being Rev. Timothy Callahan. The music was the solemn Gregorian rendered by a specially augmented choir under the direction of Organist Michael J. Johnson. At the offertory "O Domini Jesu Christi" was sung with great expression by James E. Donnelly, and at the elevation "O Meritum Passionis" was rendered by Daniel McCarthy. Solos in the Hibra were sustained by Prof. P. P. Haggerty. As the body was borne from the church, the solemnly beautiful "De Profundis" was sung by the entire choir.

Within the sanctuary during the services at the church sat the following clergymen: Rev. Lawrence F. Tighe, O. M. I., pastor of the Immaculate Conception church; Rev. John P. Flynn, O. M. I., and Rev. J. T. McDermott, O. M. I., of the Sacred Heart church; Rev. B. J. McKeon, O. M. I., superior of the Tewksbury novitiate; Rev. James J. McCartin, O. M. I., and Rev. R. J. McCoy, O. M. I., of the Tewksbury novitiate; Rev. John F. Burns, formerly of St. Peter's, now of the Gate of Heaven church, South Boston, and Rev. Joseph A. Curtin of St. Patrick's, this city. The Sisters of Charity of St. John's hospital were also represented in the large assemblage in the church during the requiem mass.

The services at the grave in the Catholic cemetery were conducted by Rev. Timothy Callahan, assisted by Rev. J. F. Burns, Rev. Joseph Curtin, Rev. B. J. McKenna, O. M. I., and Rev. John P. Flynn, O. M. I.

The bearers were Simon Flynn, E. A. McQuade, John E. Drury, William P. Barry, Henry Roach and John Conlon, and the ushers at the house and church were: Dr. Fred P. Murphy, Dr. Joseph Mohan and Dr. Patrick Meehan. The funeral arrangements were in charge of Undertakers J. F. O'Donnell & Sons.

The floral pieces were unusually numerous and of great beauty. Among them were included the following: Reclining cross marked "Husband," Mrs. Frank Brady; large pillow of roses, Dr. F. R. Brady; large basket of lilies and roses, Mrs. Hannah Kelly; wreath on pedestal, Mr. John Conlon; upright cross, Mr. Henry Cahill; crescent, James Kerwin and Mrs. Edward Kerwin; cross surmounted by dove, Mr. Henry Roach and family; mound, Mr. and Mrs. George Scannell; cycas palms, Mr. and Mrs. E. A. Griffith and Miss Griffith; wreath on pedestal, Doyle family; large pillow, Mr. Peter F. Donohoe; cross on pedestal, Harvard Brewing company; star on pedestal, Mr. Theodore Towner and Miss Elizabeth Conlon; large spray, Mrs. A. J. Coughlin; wreath, Mr. and Mrs. F. W. Coughlin; pillow, William F. Regan; a blanket of roses and lilies of the valley that covered the entire casket was sent by a neighborhood whist club with the sympathy of the following: Mrs. P. Gilbride, Mrs. A. J. Coughlin, Mrs. Wm. P. Barry, Mrs. E. H. Kerwin, Mrs. J. H. Morrison, Mrs. Ed. Gallagher, Mrs. J. H. Donnelly, Mrs. Daniel Shanahan, Mrs. J. H. Burns, Mrs. Walter Hickey, Mrs. J. H. Murphy, Mrs. F. R. Brady and Miss Alice T. Owens.

Beautiful floral pieces were also sent by the following: Mr. and Mrs. John Sweeney, Mrs. Sarah McDermott and family, Mr. and Mrs. John Doyle, Mr. and Mrs. P. L. Gregoire, Mr. and Mrs. John Farrell; Mr. and Mrs. Thomas Ramsey, Miss Esther Donlon, Mr. and Mrs. John E. Drury, Mrs. Catherine Carroll and family, Mr. and Mrs. John Walsh and family, Mr. Charles P. Sullivan, Mr. Harry Doherty, Mr. and Mrs. J. J. McMannon, Dr. H. B. Plunkett and family, Reuter company, Mr. and Mrs. Thomas Henderson, Mr. and Mrs. Eugene Queenan, Dr. and Mrs. Fred P. Murphy and Dr. J. T. Reardon, Boston, Miss Catherine Sweeney, Mr. and Mrs. John Corcoran, Mr. and Mrs. William R. Kiernan, Jeremiah Sullivan, John Conlon, Mary Roarke and family, Miss Mary Farrell, Mr. and Mrs. M. N. Winters, Mrs. Mary Roarke, Mr. and Mrs. J. Henry Collins, Mr. and Mrs. Charles M. Williams, Mr. and Mrs. Henry J. O'Dowd, Miss Ida Francis, Mr. and Mrs. J. F. O'Donnell Mr. and Mrs. Richard Donohoe, Master George Quirbach, Dr. F. R. Mahony, Mr. and Mrs. C. B. Savage, Mr. and Mrs. Hugh J. Molloy.

LOSS IS $25,000

Wife of Ex-Gov. Guild Discovered Blaze in Boston House

BOSTON, June 2.—A fire which for a time threatened to spread to adjoining property caused a loss of $25,000 to the residence of James Crafts on Commonwealth avenue today. The house was unoccupied as the family had gone away for the summer.

The blaze was discovered and the firemen summoned by Mrs. Curtis Guild, wife of the former governor, who lives nearby.

NEW HAVEN DIRECTORS

SPECIAL MEETING MAY CONSIDER GOV. WALSH'S R. R. MESSAGE—STOCK DROPPED TO LOW RECORD

NEW YORK, June 2.—Directors of the New York, New Haven & Hartford R. R. Co. gathered here today for a special meeting this afternoon presumably in connection with a message of Gov. Walsh to the Massachusetts legislature in which he urged the divorce of the Boston & Maine railroad from the New Haven.

New Haven shares fell to a new low record, 65, during the forenoon.

MT. LASSEN ERUPTION

NO DAMAGE REPORTED—FURTHER ACTIVITY WOULD ENDANGER MILLIONS OF FEET OF TIMBER

REDDING, Cal., June 2.—Thus far no damage has been reported as the result of the eruption of Mount Lassen in Shasta county. Further activity of the old volcano, forest rangers said today, would endanger millions of feet of timber in the forest to the east and northwest of the peak. On the north side there is no danger of a conflagration as the slope is covered for two miles from the summit with lava and there is little vegetation.

FUNERAL NOTICES

FARQUHARSON—The funeral of William Farquharson will take place tomorrow morning at 8 o'clock from the chapel of J. F. O'Donnell & Sons. At 9.45 a high mass of requiem will be sung at the Immaculate Conception church. Burial in St. Patrick's cemetery in charge of J. F. O'Donnell & Sons.

GLISPIN—The funeral of James Glispin will take place Wednesday morning from his home, 179 Fayette street at 8 o'clock. Mass will be sung at 9 o'clock in the Immaculate Conception church. Burial will be in St. Patrick's cemetery, Undertaker Thomas J. McDermott.

DEATHS

FARQUHARSON—William Farquharson, a well known resident, died yesterday at the Chelmsford street hospital, aged 56 years. He leaves a wife and one daughter, Miss Mary Farquharson. The body was taken to the chapel of James F. O'Donnell & Sons.

MYRON—Mr. George W. Myron, a well known resident of this city, died early this morning at his late home, 11 Irving street, aged 49 years after a brief illness. He is survived by his wife, Mary, three sons, Robert, Frank and Arthur, and one daughter, Miss Sadie McClant. He was employed at the Auto Wire Works of this city for many years.

CHAMPIONS OUT-HIT DUFFY'S PETS

Lowell Defeated Portland 8-5 on First Trip to Maine City

Lohman Steady and His Bat Started Rally Which Cinched Game

(Special to The Sun)

PORTLAND, June 2.—The Lowell Grays made their first appearance here this season with a good Monday crowd of about 1200 to greet them. Williams, the big Southpaw who defeated the 1913 Champs on their own grounds by a score of 1 to 0, made his first appearance at Bayside Park yesterday. Manager Gray picked Lohman, who opposed him in the pitcher's duel at Spalding Park, to work again yesterday.

First Inning

"Shorty" Dee, first man up for the visitors, led off with a double to center field. DeGroff bunted to Hickman and was thrown out at first. Dee made third on the sacrifice. Burke hit to Dowell at first and was out, but Dee scored. Stimpson flied to Lonergan. One run.

Clemens flied out to Nasher. Joe Burns hit to deep right center for three bases. Bowcock lifted to Stimpson in short left. Dowell singled through the infield scoring Burns. Burke fumbled Lonergan's grounder and the Portland shortstop made first while Dowell went to second. Hickman flied to DeGroff in short right. One run.

Second Inning

Mathews flied to Clemens. Greenhalge smashed out a three base hit to center. Kelley was out, Bowcock to Dowell, but Greenhalge was held on third. Nasher was thrown out at first by Hickman. No runs.

Merrill was pegged out at first by Nasher. Hayden singled to right. Hayden stole second, and it was made easy for him when Greenhalge let the ball go by him. Hayden went to third when Lohman's throw to second went wild to center field, no one covering the bag. Williams struck out. Clemens was thrown out at first by Dee. No runs.

Third Inning

Lohman walked. Dee struck out. DeGroff went out, Bowcock to Dowell. Lohman took second. Lonergan pegged Burke out at first. No runs.

Burns fanned. Bowcock out, Nasher to Kelley. Dowell was out, Dee to Kelley. No runs.

Fourth Inning

Stimpson singled past Lonergan. Mathews struck out. Greenhalge was hit by a pitched ball. Stimpson took third and Greenhalge second on a passed ball. Kelley fanned. Williams hit Nasher, filling the bases, with two out. Lohman drove out a two-base hit along the third base line which landed in deep left field. All three men on the bases scored. Lohman took third on a wild pitch. Dee singled through the box, scoring Lohman. DeGroff doubled to left field. Merrill just getting one hand on the ball. Dee scored on the hit. At this point Manager Duffy sent Jewell to the box to replace Williams. DeGroff took third on a wild pitch. Burke doubled to left field, scoring DeGroff. Stimpson flied out to Dowell. Six runs.

Lonergan flied out to Stimpson in left. Dee made a nice stop of Hickman's shortly hit grounder and threw him out at first. Merrill was safe on Dee's high throw which pulled Kelley off the bag. Hayden hit to Dee who tossed to Nasher, forcing Merrill at second. No runs.

Fifth Inning

Mathews flied to Lonergan. Lonergan made a wonderful stop of the fast grounder from Greenhalge's bat and a great throw, nailing the runner out at first. Kelley walked. Nasher flied to Bowcock. No runs.

Jewell flied to Dee. Clemens singled past first. Burns flied to Mathews. Bowcock tripled over Mathews' head in centre field, scoring Clemens. Dowell singled, Nasher just reaching the ball, and Bowcock scored. Lonergan hit a slow one through the infield and beat it to first, and Dowell went to second. Hickman flied out to Nasher. Two runs.

Sixth Inning

Merrill made a nice catch of Lohman's fly near the foul flag in left field. Hickman made a nice stop of Dee's hard hit liner, knocking it down. Lonergan got the ball as it was deflected and threw wild to third, Dee making second on the error. DeGroff struck out. Burke flied out to Dowell. No runs.

Merrill hit an easy grounder to Kelley and was out at first. Hayden put up a foul fly to Burke. Jewell flied to DeGroff. No runs.

Seventh Inning

Stimpson out, Bowcock to Dowell. Mathews drove a single to left. Greenhalge smashed a three bagger to center field, the ball bounding badly when Burns went after it. Stimpson scored on the hit. Kelley fanned. Nasher flied to Lonergan. One run.

Clemens reached first on Burke's error, the latter fumbling a hard hit grounder. Burns dropped a Texas leaguer in center field and Clemens took second. Bowcock drove a smashing triple to the center field fence, scoring Clemens and Burns. Burke threw Dowell out at first, holding Bowcock on third. Lonergan struck out. Greenhalge dropped the third strike and threw the runner out at first, but still held Bowcock at third. Hickman put up a pop fly to Burke. Two runs.

Eighth Inning

Hickman after dropping a foul fly for which he ran almost to the third base bleachers, caught another one in almost the same spot off Lohman's bat. Jewell had a narrow escape from being pierced by a line drive off Dee's bat, but he held the ball. DeGroff lifted an easy fly to Clemens in right field. No runs.

Merrill put up a pop fly to Burke. Mathews made a great running catch of Hayden's fly in right center. Dee threw Jewell out at first. No runs.

Ninth Inning

Burke drove a long fly to Merrill in left field. Stimpson slashed a single to right. Mathews singled past short and on the throw in from Merrill, Bowcock let the ball go through him. Stimpson who had taken second on Mathew's hit, went to third on Bowcock's error, and Mathews to second. Jewell walked Greenhalge, filling the bases with one out. Kelley struck out. Jewell struck out Nasher, the big Portland pitcher got a great hand as he came into the bench. No runs.

Clemens went out, Nasher to Kelley. Burns struck out. Bowcock flied out to Mathews.

The score:

LOWELL

	ab	r	bh	po	a	e
Dee, ss	5	2	3	1	5	2
DeGroff, rf	4	1	1	2	0	0
Burke, 3b	5	0	1	3	1	2
Stimpson, lf	5	1	2	2	0	0
Mathews, cf	5	1	2	3	0	0
Greenhalge, c	3	1	2	3	1	0
Kelley, 1b	4	0	0	10	0	0
Nasher, 2b	4	1	0	3	3	0
Lohman, p	3	1	1	0	0	1
Totals	38	8	12	27	10	5

PORTLAND

	ab	r	bh	po	a	e
Clemens, rf	5	2	1	2	0	0
Burns, cf	5	2	2	0	0	0
Bowcock, 2b	5	1	2	1	3	1
Dowell, 1b	4	0	2	11	0	0
Lonergan, ss	4	0	0	3	2	1
Hickman, 3b	4	0	0	1	2	0
Merrill, lf	4	0	0	2	0	0
Hayden, c	4	0	1	7	0	0
Williams, p	1	0	0	0	0	0
Jewell, p	3	0	0	0	1	0
Totals	39	5	8	27	8	2

Lowell	1	0	0	6	0	0	1	0	0	—8
Portland	1	0	0	0	2	0	2	0	0	—5

Two base hits: Dee, DeGroff, Burke, Lohman. Three base hits: Greenhalge 2. Burns, Bowcock 2. Hits: Off Williams 8 in 3 2-3 innings; off Jewell 8 in 5 1-3 innings. Sacrifice hit: DeGroff. Stolen base: Hayden. Left on bases: Lowell 9; Portland 7. Bases on balls: Off Jewell 2. First base on errors: Portland 4. Hit by pitcher: By Williams, (Greenhalge, Nasher.) Struck out: By Lohman 4; by Williams 3; by Jewell 4. Passed balls: By Greenhalge 1; by Hayden 1. Wild pitches: By Williams 1; by Jewell 1. Time: 1.55. Umpire: Bannon.

"TEXAS" LOHMAN
Local Twirler Who Humbled Portland Yesterday With Curves and Club.

ATHLETES AND ATHLETICS

Jimmy Duffy won't run tomorrow against Edouard Fabre from the looks of things now. Charges of professionalism have been preferred against Fabre by the Canadian amateur authorities and he has been temporarily suspended pending their investigation. His hearing will not be held until next Friday so that he cannot run in Hamilton against Duffy tomorrow. Unless some fitting substitution can be made at short notice the marathon champ will be a mere spectator at the games.

The fans who attended the Red Sox-Senator battle yesterday at Fenway park saw one great pitching duel between the two Johnsons. Walter, the Peerless, was nosed out by Rankin, the Comer. The youngster has a lot of stuff and although he is not the equal of the Washington pitcher he is looked upon as one of the greatest prospects that the Boston team has had since Joe Wood was picked up.

The Detroit Tigers are certainly missing the services of Ty Cobb and Hugh Jennings claims that the club would still be at the top of the American league if Foster had not hooked the Georgian in the ribs. It is not alone the fact that Cobb is superior over any substitute that may replace him that makes his absence so keenly felt. Cobb's mere presence in the Detroit lineup braces the club for a stiffer battle.

The demonstration at Lawrence Saturday when Stimpson ran into Mahoney at third base, knocking the ball out of his hand and reaching the bag in safety was enough to disgust any fair minded fan. Hisses and pop bottles assailed the Lowell outfielder because he took what rightfully belonged to him—the baseline.

Cornell's win in the inter-collegiates this spring has practically cinched Jake Moakley, the Red and White trainer, the job of conditioning the Olympic team in 1916. Moakley has been mixed up in athletics all his life and is especially noted for his wonderful handling of distance runners.

"Texas" Lohman, although he doesn't claim to be a batter, is a dangerous proposition at the plate with men on bases and a hit needed to pull the game out. Yesterday he smacked the ball for two bases with the paths choked, scoring all three runners. It is the third time this season that the Texan has responded at the opportune moment with a hit.

The first contest between the Vanitie and the Resolute which was sailed late today in Long Island Sound, attracted an immense crowd of yachting enthusiasts. The Defiance was not in the race owing to the fact that her bowsprit, which was sprung last week, will not be in racing trim until the latter part of the week.

The preliminaries of the Boston schoolboys' four-oared boats, which were rowed off yesterday, furnished the best sport of its kind since the installation of rowing in the Hub's public schools. Rindge Tech, Brookline High, Boston Latin and Cambridge Latin were the four crews which qualified for the finals.

Christy Mathewson received one of the worst thumpins at the hands of the Phillies yesterday that he will probably get this season. Sixteen safe blows for a total of twenty-five was all that the Quakers' bats did but yet Matty pulled out the game 11-7.

The Braves are due for a bad homecoming in view of the brand of baseball which they are putting up. Their double reverse yesterday pushed them farther down in the cellar. The management will do well this year if they make both ends meet. A Federal league team in Boston with the schedule arranged so as to play at home when the Braves perform would clean up.

LEAGUE STANDING

N. E. League	Won	Lost	P.C.
Lynn	18	8	69.2
Worcester	14	9	60.9
Portland	14	11	56.0
Lawrence	12	12	50.0
Haverhill	11	13	45.8
Fitchburg	12	16	42.9
Lewiston	10	15	40.0
Lowell	9	16	36.0

American League	Won	Lost	P.C.
Philadelphia	22	14	61.1
Washington	23	16	59.0
Detroit	24	17	58.5
St. Louis	19	19	50.0
Boston	18	19	48.7
New York	17	20	45.9
Chicago	18	23	43.9
Cleveland	13	26	33.3

National League	Won	Lost	P.C.
New York	22	11	66.7
Cincinnati	26	15	63.5
Pittsburgh	21	16	56.8
Brooklyn	16	18	47.1
Chicago	19	22	46.4
St. Louis	19	24	44.2
Philadelphia	15	19	44.1
Boston	10	24	29.4

Federal League	Won	Lost	P.C.
Baltimore	22	12	64.7
Chicago	19	17	52.8
Pittsburgh	17	18	48.6
Brooklyn	16	16	48.4
Indianapolis	16	18	47.1
Buffalo	15	17	46.9
St. Louis	18	21	46.2
Kansas City	18	21	46.9

GAMES TOMORROW

New England
Lowell at Lewiston.
Haverhill at Portland.
Lawrence at Worcester.
Lynn at Fitchburg

American
Cleveland at Chicago.
Philadelphia at Boston.
Washington at New York.
St. Louis at Detroit.

National
Boston at Brooklyn.
New York at Philadelphia.
Cincinnati at St. Louis.

YESTERDAY'S RESULTS

New England
Lowell 8, Portland 5.
Fitchburg 3, Lawrence 1.
Haverhill-Lewiston—rain.
Worcester-Lynn—rain.

American
Boston 1, Washington 0.
Philadelphia 9, New York 8. (first game, 12 innings.) New York 4, Philadelphia 2. (second game.)
St. Louis 10, Cleveland 5.
Detroit 2, Chicago 1.

National
Brooklyn 6, Boston 2. (first game.) Brooklyn 4, Boston 2. (second game.)
New York 11, Philadelphia 7.
Chicago 7, Pittsburgh 3.
Cincinnati 6, St. Louis 4.

Federal
Chicago 10, Kansas City 2.
Indianapolis 6, St. Louis 4.
Brooklyn 4, Baltimore 1.
Pittsburgh 1, Buffalo 0.

IN POLICE COURT

The cases of George Piskopanis and Peter Apostolakos, charged on two counts with assault with intent to rob, were called on continuance before Judge Enright in the local court this forenoon but were continued till Wednesday, June 10, as Piskopanis, the young man who attempted to commit suicide by shooting himself in the shoulder with a revolver, is still confined to the Lowell hospital, although it is reported that he is rapidly recovering. The evidence in these cases will be presented to the grand jury at its June sitting in this city as the local court has no jurisdiction over the defendants.

Edgar J. Victor was arraigned on continuance charged with larceny of the sum of $90 from the Bay State Milling Co. of Lowell and elsewhere. The case was again continued as it is believed another complaint will be filed. William A. Hogan appeared for the government.

Peter McGee, who claims to live with his family in Lewiston, was brought into the local court for the second time within a month charged with drunkenness. He pleaded guilty and after promising to keep out of Lowell in the future got off on a six dollar fine.

Alexander Clairmont was charged with threatening his wife and asked for a continuance of four days. The court granted it.

TAKE BODY FROM RIVER

FOUND FLOATING NEAR CAR BARN ON FIRST STREET—AWAITS IDENTIFICATION AT ALBERTS

The body of an unknown man was found floating on the surface of the Merrimack river, a short distance below the Bay State Ry. car shed on First street between 4 and 5 o'clock this morning and it is believed that it is the body of the man who jumped to his death from the Centralville bridge last Friday morning. Undertaker Joseph Albert of this city was notified and the body was removed to his establishment where it awaits identification.

While Philippe Dery was walking toward this city on his way to work shortly before 5 o'clock this morning he discovered a black object floating down the river and after an investigation learned that it was the body of a man. He secured a long pole and finally succeeded in pulling the body to shore after which he telephoned to this city for an undertaker.

The man was between 45 and 50 years of age, five feet and four inches in height and weighed about 170 pounds. He wore a blue coat and vest, black trousers, black shoes and heavy black socks. His hair was brown and he had a light reddish mustache. In his pockets were found a punch, a square and a drill, razor, comb and a bunch of keys which give the police the impression that his occupation was that of a machinist although he carried no papers or cards that will help establish his identity.

The description of the man whose body was found this morning tallies with the vague description given of the man who leaped from the bridge last week and there is little doubt but it is the body of the suicide. Had not Mr. Dery discovered the form in the water and succeeded in bringing it to shore it would probably have gone beneath the surface again and have been carried to the mill gates in Lawrence.

When one of the tools found in the clothes was examined at the police station the name "V. A. McNamara" was found engraved upon it. The Lowell directory has no such name listed.

HONEY BOY MINSTRELS

THREE LOCAL BOYS MADE BIG HIT AT MOOSE FAIR IN MALDEN LAST NIGHT

Ed. Handley, George "Babe" Rogers and James H. Lyons of the Honey Boy minstrels, a local musical company well known throughout the state in minstrelsy, entertained at Marie hall, Malden, last evening, the occasion being the entertainment and fair of the Loyal Order of Moose and the large audience showed its appreciation of the song hits and repartee by frequent applause throughout the hour or more during which the local boys were on the stage.

Several excellent features were introduced and applause was one of the most common things of the evening. All of the songs rendered were of the late popular hits and the trios were especially fetching. The three members of the Honey boys will remain in Malden this evening when they will repeat their presentation.

TECH. TRAVELING FELLOWSHIP

BOSTON, June 2.—Louis C. Rosenberg, of Portland, Ore., an architectural student at the Massachusetts Institute of Technology was awarded the Technology traveling fellowship for 1914 today. The fellowship amounts to $1,000 and is for travel and study in Europe, according to a pre-arranged itinerary laid out by the institute.

The subject of the competition was a design for the American embassy at Rome.

THE HOME FURNISHERS ASSOCIATION OF MASSACHUSETTS
HONEST VALUES SQUARE DEALING

TO SEE IS TO BUY

There is no question about it. This is not a notion of ours. This is not a self interest statement but a fact proven again and again. All we want you to do is to come to our store on Hurd street and the goods and the prices will do the rest. This is proven again and again. If the customers have been around they buy on sight. If they leave to go around they come back.

WHO can look at an Eddy Refrigerator and be persuaded to buy any other.

WHO can look at Stickley & Brandt's Mission Furniture and be satisfied with any other make.

WHO can look over our immense display of Rugs and Linoleums and not find what they want.

WHO can help selecting a Brass or Iron Bed here with fifty patterns of either to choose from.

WHO can buy Bedding elsewhere when they see the nice clean sanitary place it is kept in.

WHO can be satisfied with poor light in selecting Furniture of all kinds when they see our store with light on four sides and our modern lighting system at night.

For general satisfaction, for economy, for convenience, for courteous treatment, for prompt delivery buy all your home furnishings at the Modern and Progressive Store.

A. E. O'HEIR
—AND COMPANY—
Automobile Delivery HURD ST.

HIT WITH STONE

BisscehiaPlacidoInjured While at Work on the Lowell-LawrenceRoad

Bisscehia Placido, an employe of Wagenbach & Son in the work of building the boulevard along the bank of the Merrimack river between Lawrence and this city, was seriously injured just after finishing work yesterday afternoon and is now in a critical condition at the General hospital, Lawrence.

The regular employes, among whom was Placido, finish work at 5 o'clock and after they finish, a special crew continues at present blasting the ledge on the river bank just beyond Glen Forest park.

Placido had left the work and was on his way home, being about 125 yards away, when there was a heavy blast and a large amount of rock was hurled into the air. Although warning was given Placido, he did not heed it and a large stone struck him, telling him to the ground. Mr. Wagenbach, who was present, hurried to his side.

The injured man was placed in Mr. Wagenbach's auto and he was hurried to the General hospital, where an examination showed that he had sustained a severe fracture at the base of the skull.

Placido is about 26 years old, is unmarried and lives at 126 1-2 Common street, Lawrence.

POLICE CHIEF MISSING

GARDINER, ME., OFFICIAL WHO RESIGNED, HAS DISAPPEARED—WOMAN ALSO MISSING

GARDINER, Me., June 2—The resignation of H. Walter Dunton as chief of police was received by the board of aldermen last night and accepted.

It is said that he has not been seen here since Saturday night.

His written resignation was handed to Judge W. C. Atkins of the municipal court before he left Gardiner.

Mrs. F. A. Edgecomb of Dixfield, Me., is also missing, according to her husband, who was in this city last night trying to get clews as to Chief Dunton's whereabouts.

KING'S DAUGHTERS AND SONS

DETROIT, June 2.—The election of officers was before the convention of the International Order of the King's Daughters and Sons today.

APPEAL OF DYNAMITERS

PRES. WILSON BEGINS READING REQUEST FOR CLEMENCY BY 28 LABOR LEADERS

WASHINGTON, June 2.—President Wilson began reading today the appeal for clemency on behalf of the 28 labor leaders convicted in the dynamite conspiracy. It probably will be several days before the president will be ready to announce whether he will interfere.

LUN SING
FIRST CLASS LAUNDRY
99 PAIGE ST.

A Man's Drink—
A Woman's Drink—
Everybody's Drink

Vigorously good --- and keenly delicious. Thirst-quenching and refreshing.

The national beverage
---and *yours.*

Demand the genuine by full name—
Nicknames encourage substitution.

THE COCA-COLA COMPANY
Atlanta, Ga.

Whenever you see an Arrow think of Coca-Cola.

ENGAGEMENT - DIAMONDS
GRADUATION - DIAMONDS
WEDDING - - DIAMONDS
FINEST IN COLOR—PERFECT CUT—BRILLIANT
MILLARD F. WOOD
—JEWELER—
107 MERRIMACK STREET FACING JOHN STREET
We Do Our Mounting On the Premises

MISS EDNA ROGERS
One of the New Members of the Merrimack Square Theatre Players Who Is Making a Favorable Impression

LOWELL TEXTILE SCHOOL

Commencement Exercises Friday Afternoon — Business Meeting of Alumni Friday Evening

The annual business meeting and banquet of the Lowell Textile school alumni will be held Friday evening at the school hall in Moody street. The business meeting will be held at 6 o'clock and reports concerning the alumni work during the past year will be heard and the election of officers for the ensuing year will be held.

At 6.30 o'clock the members of the organization will gather in the banquet hall, where a dinner will be served, followed by post prandial exercises. The toastmaster of the banquet will be the president of the alumni, Robert L. Lamont, while the speakers will include the following: Charles H. Eames, S. D., principal of the school, "Lowell Textile School;" James T. Smith, Esq., clerk of the board of trustees; E. A. Lucey, '04, "Efficiency." The speaker of the evening will be J. R. Simpson, vice president and merchandise manager of the William Filene Co. in Boston. There will be singing by the entire assembly and a general good time will follow the banquet.

The present officers of the alumni are Robert L. Lamont, president; C. J. Cleary, vice president, A. A. Stewart, secretary-treasurer; Royal P. White, Robert R. Sleeper and Harold Leach, entertainment committee.

The commencement exercises at the school will also be held on Friday. At 1 o'clock the school will be thrown open to the public for inspection and at 2.30 o'clock the exercises will be held. The program will be as follows: Overture, orchestra; address, Senator Charles E. Ward of Buckland; presentation of diplomas and awarding of decrees by the principal, Chas. H. Eames, and orchestra selections.

Previous to and after the exercises an exhibition of samples of the work done at the school will be held and the public is cordially invited to attend both the exhibition and the graduation exercises, and it is the desire of the principal and faculty that all those interested pay a visit to the school as well as being present at the exercises.

PERMIT TO ROOSEVELT

FRENCH GOVERNMENT TO TREAT COLONEL JUST LIKE OTHER FORMER RULERS

PARIS, June 2.—The French government decided today to treat Col. Theodore Roosevelt in the same way as it does former rulers. He will, therefore, be furnished with a special permit authorizing him to pass through the police lines at all times in his journey through France on the way to Madrid to attend the wedding of his son, Kermit and Miss Belle Wyatt Willard.

Many classifications of these special passes are issued to diplomats and others but all are limited in regard to the privileges accorded except the White permit, given only to visiting rulers and ex-rulers and members of royal families.

NEW HAVEN R. R. AFFAIRES

DISCUSSED BY CABINET—GOV. WALSH'S RECOMMENDATIONS SATISFACTORY TO ADMINISTRATION

WASHINGTON, June 2.—New Haven railroad affairs were discussed at length in the cabinet meeting today, particularly the dissolution plan. It was said the recommendations of Gov. Walsh to the Massachusetts legislature to carry out certain plans necessary to the disposition of New Haven holdings were satisfactory to the administration.

FOR FEDERAL RESERVE BANK

KANSAS CITY, June 2.—Sixty bankers representing several states included in the federal reserve district nominated 18 candidates for the directorate of the reserve bank to be located in Kansas City at a meeting here today. From the nominees six directors will be elected by postal ballot.

CLAYTON ANTI-TRUST BILL

REACHED IN HOUSE—URGES CLOSE RESTRICTIONS ON USE OF INJUNCTIONS IN LABOR DISPUTES

WASHINGTON, June 2.—Close restrictions on the use of injunctions on labor disputes are the feature of the section of the Clayton anti-trust bill reached today in the house.

It also provides that no such injunction shall prohibit strikes, peaceful picketing, peaceful persuading of persons to work or quit work, primary boycotts, the payment of strike benefits or peaceful assemblages. An amendment proposed by the judiciary committee and agreed upon by representatives of organized labor and administration leaders proposed:

"Nor shall any acts specified in this paragraph be construed or held to be unlawful."

With this amendment Rep. Henry of Texas declared that the provision became "the bill of rights of the American organized labor."

TORTURERS OF WOMEN

DENOUNCED BY MILITANTS IN BUCKINGHAM PALACE—ARSON SQUAD STILL AT IT

LONDON, June 2.—Two young militant suffragettes disturbed the customary decorous tranquility of Buckingham palace this afternoon by chaining themselves to the rails of the main gate. They then waved flags of the colors of the Women's Social and Political union and shouted loud denunciations of the torturers of women.

Neither King George nor Queen Mary was in the palace at the time.

The authorities of the Royal Exchange today ordered the exclusion of women from the building as they feared damage may be done by suffragettes to the valuable frescoes.

SNATCHED MAIL FROM CAR

ROBBER TOOK POUCH OF PARCEL POST MATTER FROM MAIL CAR AND ESCAPED

KANSAS CITY, June 2.—A pouch containing parcel post mail was snatched from an open door of a mail car of Santa Fe train in number 17, known as the Texas fast mail, as the train left here last night, according to an announcement made by post office officials today. The robber is believed to be a negro.

BICYCLE RAILROAD BILL

BOYNTON MEASURE SUBSTITUTED FOR ADVERSE REPORT OF WAYS AND MEANS COMMITTEE

BOSTON, June 2.—The Boynton bicycle railroad bill was substituted for an adverse report of the ways and means committee on a rising vote of 57 to 44 in the house today. The bill provides that the state shall guarantee $5,000,000 worth of bonds to construct the road, a bicycle monorail system from Boston to New Bedford and Fall River.

Although his father is lying in a hospital at the point of death, Rep. George P. Webster of Boxford, progressive leader in the house, was present to defend the bill.

"My father, who is deeply interested in this project, urged me to leave his bedside nad come here in behalf of this measure," said Mr. Webster in supporting the bill.

JUDGE HORNBLOWER BETTER

LITCHFIELD, Conn., June 2.—Judge William B. Hornblower of New York who has been ill of heart disease at his summer home here, has been holding his own for the last two days or two, according to a statement given out from his home today.

COST OF WESLEYAN ATHLETICS

MIDDLETOWN, Conn., June 2.—Figures showing the comparative cost and number of men participating in intercollegiate and "intramural" athletics at Wesleyan are contained in the University Bulletin sent out today. About 60 men took part in intercollegiate sports last year on the football, baseball, tennis, basketball and track teams at a total expenditure of $11,700. Allowing fo rsome of the men playing on more than one team the cost for each individual is figured at $200. The question is raised as to whether these figures "though modest when compared with the outlay at many other institutions" are not excessive.

SCARLET FEVER EPIDEMIC

AUBURN, N. Y., June 2.—About two score additional men were today listed among the suspects in the scarlet fever epidemic in Auburn prison. None of the men, however, were so ill as to be sent to the infirmary. There are now about 1100 mild cases of the fever.

ST. PAUL'S CHURCH

The H. W. H. club of St. Paul's M. E. church met last evening in the church vestry for their regular monthly meeting. Considerable business was transacted and plans made for the church fair to be held in November. There will be no meetings of the club during July and August. After the business session a social time was enjoyed and refreshments served, Miss Bertha Kyle being the hostess.

FELL ON SIDEWALK

James Johnson, middle-aged, who lives at 93 John street, fell on the sidewalk near his home early this afternoon and sustained a fractured right leg. The ambulance was called and he was removed to the Lowell hospital for treatment.

If you want help at home or in your business, try The Sun "Want" column.

A LITTLE NONSENSE

A REAL ONE.

I never gamble except on a "long shot."

"Marriage?"

NOTHING TO REGRET.

She: Darling, we've been married three years, and I've never regretted it.

He: No, you've always had your own way in every argument.

UNUSUAL.

Say, Boss, there's a boy outside says he's just lost his grandmother, and wants a job as office boy.

Tell him he's hired. We need such a boy till the end of the baseball season.

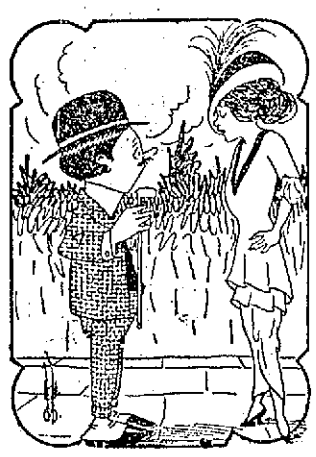

JUST LIKE HER.

She asked me what color hair I liked best.

That's just like Mazie; she's always anxious to please.

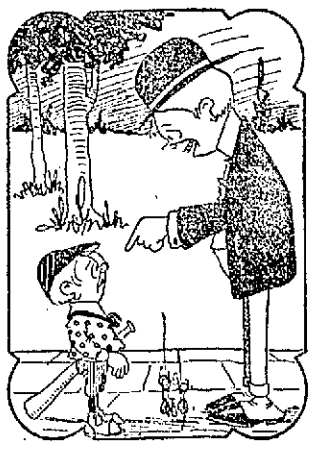

COME ON, SCOUTS!

Cholly: What position do you hold on your team?

Willie: I'm de feiler what makes de home runs.

AN EYE TO EXPENSE.

"Does your husband like the new hats this season?"

"He seems to prefer last season's hat made over."

MUNICIPAL COUNCIL

Continued

means a $200,000 reduction in the temporary loan with borrowed money.

Commissioner Brown submitted an important note to the mayor relative to the county tax. Lowell's proportion of the county tax for 1914 is $93,666.89 as against $78,780.42 for the year 1913, an increase of $14,886.47.

Other features of the meeting included a hearing on the petition of Patrolman Frank H. Whitney for retirement on the pension roll. Several witnesses were heard and the council took the matter under advisement. The question of placing the city laborers on the civil service list was also taken up and the mayor was authorized to settle the matter by secret ballot. The council voted to purchase another automobile without calling for bids as provided for in the charter. The resignation of Dr. Mignault from the park board was accepted.

The Meeting

Mayor Murphy called to order at 11.45 and the first business before the board had to do with the placing of city laborers on the civil service list. A petition for a hearing had been sent to the council and the hearing was opened today.

Patrick W. Casey, who said he worked on the ledge, opposed placing the city laborers on the civil service list in its present form and he had the names of several men who shared his attitude in the matter.

Commissioner Morse said there were many men, foremen and others opposed to it, and that if it was put to a vote it would be voted down.

On motion of Com. Carmichael it was voted that the mayor be authorized to prepare a secret ballot and go out with the paymaster to the men of the different departments and distribute the secret ballot in sealed envelopes with the question thereon as to their attitude, to be answered "yes" or "no."

Poles in Gorham Street

An order granting the Bay State St. Railway Co., Lowell Electric Light and Telephone and Telegraph companies to install 27 poles on the west side and 26 poles on the east side of Gorham street, between Davis square and Manchester street was adopted.

Several other minor petitions were either granted or referred. These petitions included gasoline licenses, garages, etc.

A petition by John F. Saunders to manufacture sausages and cut meats was referred to the commissioner of public safety.

Extending Tax Loans

The following order was adopted:

An order for the purpose of extending tax loans of the city issued prior to January 1, 1914, and outstanding on the 19th of March, 1914, the city treasurer, subject to the approval of the commissioner of finance, is hereby authorized to issue and sell revenue notes of the city to the aggregate amounts of $300,000 pursuant to the acts of 1914, chapter 211.

This order will reduce the temporary tax loan $200,000 and, the same old story, borrowed money.

Charlie Wants Texas Oil

An order for the purchase of 30,000 gallons of Texas road oil was submitted by Charles J. Morse, commissioner of streets and highways, and Commissioner Brown objected to any certain brand of oil being mentioned. He said it should be left open to competition.

In reply, Mr. Morse said that Texas road oil is simply a dust layer and very cheap. He does not want to pay more for oil, he said, than the abutters paid for street watering.

Commissioner Carmichael said he thought the objection raised by Commissioner Brown was hardly tenable. "If Mr. Morse should simply ask for oil," said Mr. Carmichael, "he might get something that he did not want.

"I have ordered an automobile this morning and I have called for a Buick car. I do not know anything about a car—don't care about riding in automobiles—but I do know that an automobile, a Buick, had stood a great many years and a lot of wear and tear in the water department, and that is why we ask for a Buick.

"I presume a similar condition of affairs obtains with Mr. Morse. He knows the oil best suited for the purpose and he has asked for it."

Com. Brown still maintained, however, that bids for oil and other things should be advertised in the newspapers in order that fair competition may be recognized. The order was adopted, Commissioner Brown voting against.

Dr. Mignault's Resignation

Mayor Murphy read Dr. Mignault's letter of resignation from the park board, a copy of which appeared in The Sun yesterday.

Mr. Brown moved that the letter be accepted and said he hoped no action would be taken by the council today, relative to electing a successor to Dr. Mignault. Mr. Brown suggested that the council and park board might get together in the interest of harmony.

The Auto Requisition

When Mayor Murphy read Colonel Carmichael's order for a Buick automobile, with emergency clause attached, Mr. Brown was on his feet again, objecting. He said the name of the machine should not be mentioned in the requisition or the order. Commissioner Carmichael said his superintendent, Mr. Thomas, had recommended the Buick because a Buick had given the water department good service, "and my law," said Mr. Carmichael, "I will take from the city solicitor as long as he holds that office, and he says, I have the right to specify the kind of machine I want."

The amount mentioned in the order and not to be exceeded was $1050 and Mr. Carmichael believed the city's interests would be best conserved by buying the kind of machine specified. The order was finally adopted. Commissioner Brown voting against.

The County Tax

The following notice relative to the county tax was received and placed on file:

June 1, 1914.

Hon. George H. Brown, Commissioner of Finance, Lowell, Mass.:

Dear Sir:

We herewith notify you that the warrant for the city's proportion of the county tax, received May 29, 1914, calls for a tax of $93,666.89.

The city's proportion of the county tax for the year 1913 was $78,780.42.

A comparison of these figures would indicate an excess of $14,886.47 and on the basis of the valuation of 1913 this would call for an increase in the city rate for the year 1914 equal to seventeen (17) cents per $1000 of valuation.

Respectfully yours,
Board of Assessors.
Wm. J. Reardon, Secretary.

Patrolman Whitney's Pension

The hearing on the petition of Patrolman Frank H. Whitney for retirement on the pension list took place today. Albert S. Howard appeared for him and there were several witnesses, including Mr. Whitney's physician, Dr. James B. Field.

Mr. Howard, in opening said:

"You are doubtless more or less familiar with the law relative to placing policemen on the pension roll, but I will venture to trespass upon your time by reading the law."

Mr. Howard said the only question is: "Has Mr. Whitney for 20 years past faithfully performed the duties of a police officer and if he is now physically incapable of performing such duties?"

Mr. Whitney was the first witness. He said he had been in the police department for more than 25 years and that he was in active duty up to Jan. 5, 1914, in the capacity of patrolman, court officer and keeper.

"How long have you worn glasses?" asked Mr. Howard.

"About four years."

"What is the present condition of your eyes?"

"Cannot see anything without special glasses."

"Can you walk without glasses?"

"No."

"How do you get along with them?"

"All right in the day time but like a blind man at night."

"Have you suffered any injury since leaving the police station?"

"Yes, injury to my leg. I hurt my leg removing a screen from a window

JEREMIAH J. O'SULLIVAN,
Re-Elected Assessor

January 9th. I burst a blood vessel in my left leg between the knee and foot."

"How long were you confined to house?"

"Two months, and I cannot walk well at all."

"How old are you?"

"56 years old in November."

"Could you perform the duties of a police officer?"

"I could not."

Mr. Whitney said he would be willing to try inside work, but he did not know if he could stand it.

Mayor Murphy asked Mr. Whitney if he intended to run a farm if he got a pension and Mr. Whitney replied that he did not.

"Have you got a farm?" asked the mayor.

"I have not. I would be solely dependent upon a pension."

"Did your relatives say that you would buy a farm if you got a pension?"

"I am sure I don't know, but I don't think so."

Dr. Field told of Patrolman Whitney's condition and said he would never again be able to perform the duties of a police officer.

"What would you say as to his ability to engage in a scuffle?" asked Mr. Howard.

"I would not be afraid to engage in a scuffle with him," replied Dr. Field. "I think he could not stand on his feet very long."

John A. McEvoy, optician, testified as to the condition of Mr. Whitney's eyes. Other witnesses included Mrs. Whitney who said her husband was almost a nervous wreck.

Dr. James F. Gaffney said he observed Officer Whitney's condition shortly after the injury. He said the leg was black and blue from the middle of the lower leg to the hip. Dr. Gaffney lives next door to Mr. Whitney and told how difficult it was for Mr. Whitney to get around at home. Dr. Gaffney said it would be impossible for Mr. Whitney to run or engage in a scuffle and that he was not capable of fulfilling the duties of a patrolman.

Mr. Francis E. Appleton was another witness. He is a neighbor of Mr. Whitney and said that Mr. Whitney is quite feeble and suffers a great deal of pain. Still another neighbor of Mr. Whitney, Herbert Gray, testified as to Mr. Whitney's condition.

In his argument, Mr. Howard called attention to the fact that Mr. Whitney had not been receiving any pay as a patrolman since the first of the years. "This is not a question," said Mr. Howard, "as to whether you and I believe in pensions. It doesn't make any difference what we think about it. The law says that if Mr. Whitney is unable to perform the duties of a patrolman he is entitled to a pension and I think we have shown very clearly that he is physically unable. Mr. Whitney is also unable to perform the duties of a keeper at the police station because it involves more or less stair climbing.

"Mr. Whitney was a member of the department for over 20 years and has always been a faithful servant of the city. He has never received a reprimand and I hope that whatever action the council shall see fit to take will be taken as soon as possible, because to prolong it would be cruelty to Mr. Whitney in his present weak and nervous condition."

On motion of Mayor Murphy the matter was taken under consideration with the understanding that some action be taken at the next meeting.

The Automobile Question

Commissioner Brown moved that the council rescind its vote relative to the purchase of a Jeffery automobile. He said:

I am going to move to rescind the order whereby we voted at the last meeting to buy one Jeffery automobile for the department of streets and highways.

This order, passed in the last moments of our meeting, in my opinion is a plain violation of law and a distinct breaking of both the letter and spirit of the city charter. The name of the machine intended to be purchased was tucked away in the order and I, for one, did not hear it read and did not notice that the order as drawn takes away from the purchasing agent every vestige of authority he is vested with under the charter of the city.

The city solicitor says he would like to have this question determined by the supreme court if the expense were not so great. I desire to remind him that I brought this very question to the supreme court at my own expense and the city solicitor, in order that the matter might be thoroughly gone into and presented to the court called another lawyer to his assistance.

Mr. Brown stated that by mandamus proceedings a decision could be obtained in a week.

He offered the following motion:

I hereby move that this council rescind the vote of May 26th, 1914, whereby we voted to authorize the commissioner of streets and highways to issue a requisition for the purchase of one (1) five (5) passenger, 4 cylinder Jeffery automobile, 1914 model 2, cost $1350 plus $15 for freight. The motion was not seconded.

Bunting for Flags

The following communication relative to the manufacture of bunting for flags was read and placed on file:

Office of the Quartermaster-General of the Army. May 27, 1914.

To Mr. Stephen Flynn, City Clerk, Lowell, Mass.

Replying to your letter of the 24th inst., addressed to the president of the United States, forwarding a copy of resolutions prepared by the city council, having reference to the purchase of bunting used in the manufacture of flags, you are informed that the records of the quartermaster corps do not show that any purchases of foreign bunting have been made. The records do show, however, that practically all the bunting that has been used in manufacturing flags was manufactured by the New England Bunting Co., of Lowell, Mass., and the United States Bunting Co., of Lowell, Mass. By direction:

Henry G. Sharpe,
Brig.-Gen., Quartermaster Corps.

Claim Against City

On motion of Com. Carmichael the city solicitor was instructed to settle the claim of Mary E. Willis against the city of Lowell, a case now pending before the superior court.

O'Sullivan Reelected

At 1.15 Mayor Murphy called Commissioner Carmichael to the chair, and moved that the council proceed to the election of an assessor of taxes for an indefinite period.

Commissioner Brown objected on the ground that the motion should come directly from the commissioner of finance as the assessors come under his department and he moved as an amendment that the matter be deferred. His motion was not seconded and the council proceeded to vote on the mayor's motion to ballot for an assessor, the motion having been seconded by Commissioner Donnelly. Commissioner Brown was the first to vote and he voted for C. Arthur Abbott. The other four voted for Jeremiah J. O'Sullivan, the present incumbent, and Mr. O'Sullivan was elected to succeed himself.

Adjourned to Tuesday next at 11 o'clock.

UNDER THE NEW TARIFF

U. S. REDUCED EXPORTS AND INCREASED IMPORTS ON FOODSTUFFS DURING FIRST 6 MONTHS

WASHINGTON, June 2.—With the home demand for domestic foodstuffs almost equalling production the United States is not only reducing its exports but is increasing its imports of certain foodstuffs. This is one of the striking features of a review today by the department of commerce of the foreign trade during the first six months under the new tariff.

Figures show that imports of foodstuffs in their natural condition, including food animals increased from 117,194,237 in the half year ended with March, 1913, to 146,421,536 during the corresponding period this year and that imports of foodstuffs partly or wholly prepared for use in the same period increased from 95,744,241 to $100,957,378.

The increase in importations of all food products in the period named approximated over $30,000,000 or an average of $5,000,000 a month.

ATTEMPT TO BURN MANSION

LEICESTER, England, June 2.—An attempt by some wild women to burn a mansion near Market Harborough today was frustrated by the timely discovery of fire under a staircase on which inflammable materials had been strewn. A quantity of suffragette literature was found in the vicinity.

If you want help at home or in your business, try The Sun "Want" column.

EXCUSE ME

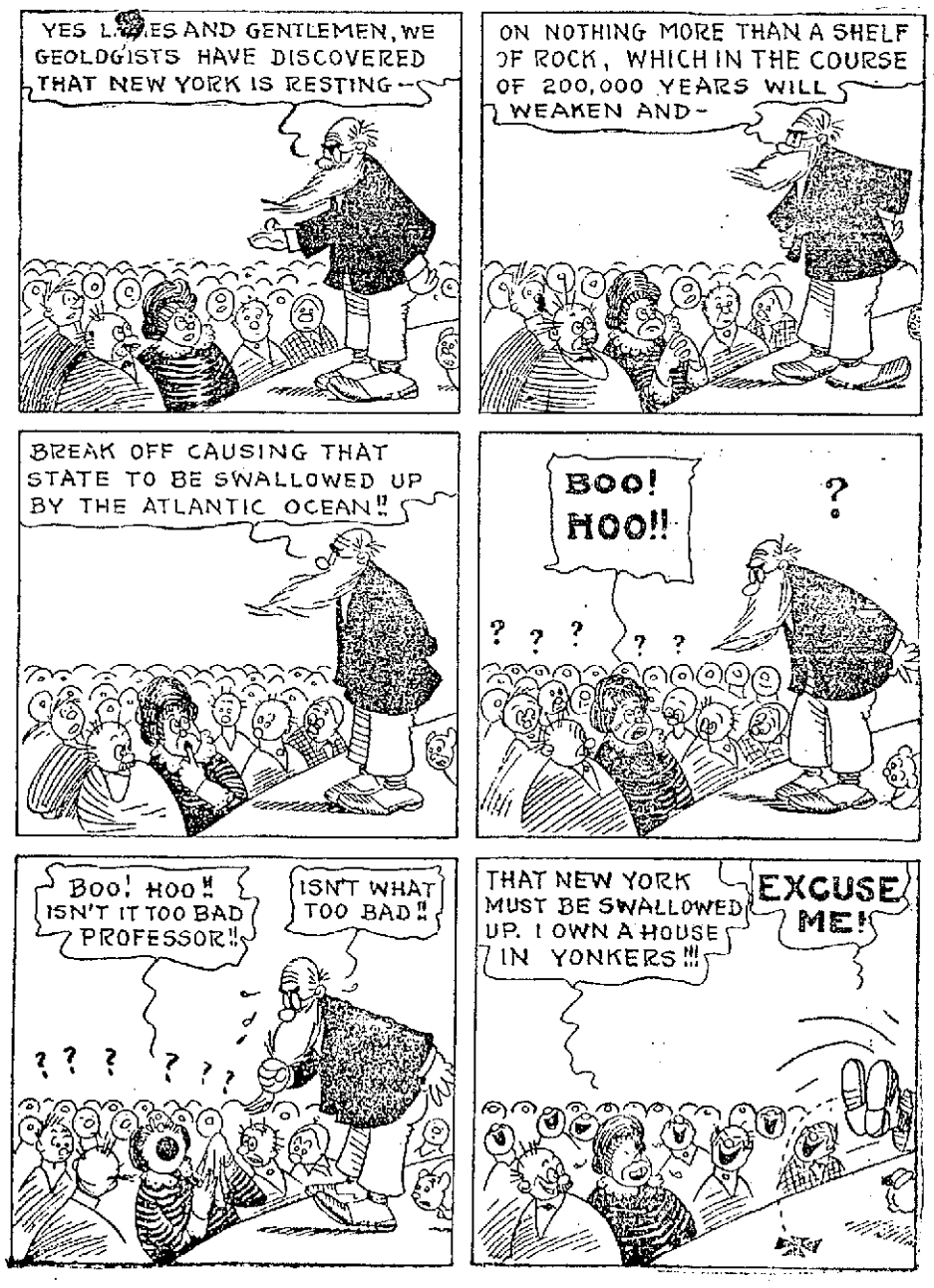

WRECK FACTS KEPT SECRET BY CREWS

MONTREAL, June 2—Persons who might throw light on the sinking of the Empress of Ireland are silent. Nothing to add to the conflicting statements of Capts. Kendall of the liner and Andersen of the Storstad was permitted to come out from the officers and crew of the two vessels. Their stories will probably be heard for the first time before a special high court of admiralty, which will meet here June 9.

PREMIER OF NEW SOUTH WALES RAPS OWNERS OF SHIPS

LONDON, June 2.—A despatch to the Daily Telegraph from Sydney, N. S. W., says that the premier, W. A. Holman, in announcing a message of sympathy in the loss of the Empress of Ireland, made the following statement:

"I expect that the inquiry will end in the condemnation of some unfortunate second mate or seaman. There will be no safety for the traveling public until the directors of the companies which send 1500 persons to sea in a ship capable of being destroyed in 15 minutes are put on trial as accessories to manslaughter.

"I hope that the Canadian government will deal with the calamity in that spirit. I am not saying who is innocent or who is guilty, but if the disaster was due to a human failing, the people who make money by gambling in human lives ought to be punished.

BODY OF ADJT. DE BOW BROUGHT TO ST. JOHN

ST. JOHN, N. B., June 2.—The body of Adjutant De Bow of the Salvation army who was drowned in the Empress of Ireland disaster, was brought here today. It will be taken to Petitcodiac tomorrow for burial. On the same train was the body of Mrs. De Bow which was taken off at Welsford for burial.

PUBLIC FUNERAL FOR VICTIMS OF DISASTER

MONTREAL, Que., June 2.—The first public funeral of the victims of the collision between the steamer Empress of Ireland and the collier Storstad is to be held Wednesday when the bodies of nine of the crew will be buried.

Mayor Napoleon Drain, aided by Canadian Pacific officials and prominent men of the town, is arranging for the ceremony which will be an imposing one. There is to be a public procession headed by the royal Canadian garrison artillery band and detach-

Continued to page seven

VANITIE AND RESOLUTE

Preliminary Race on Long Island Sound Incident to Selecting Defender of American Cup

ASSOCIATED PRESS BOAT, by wireless, off Rye, L. I., June 2.—On a 15 mile triangular course the cup yachts Vanitie and Resolute crossed the starting line shortly before one o'clock this afternoon in the first preliminary race in Long Island sound incident to selecting a boat to defend the America's cup.

Just before the start the committee decided to send the boats over a 15 mile triangular course, twice around, making a 30 mile race. The first leg was to windward, followed by a reach across the sound and another reach to the finish.

The Resolute, owned by the flag officers syndicate of the New York Yacht club slipped over the line at 12:46.12, thirty-four seconds ahead of the Vanitie, built for A. S. Cochran.

The weather was ideal.

Just before the boats got under way a fresh northwester of 15 knots wrinkled the surface of the sound but shortly after the start it had decreased to not more than eight or ten knots. A large fleet of yachts and other pleasure crafts followed the racers.

The Defiance, the third of the yachts for cup defending honors, was not able to start today because her rigging was being changed.

The regatta committee sounded the preparatory signal at 12:35 and ten minutes later the warning whistle was blown. The Resolute, close hauled, stood by the committee boat toward Rye harbor. She was to windward of the Vanitie, which also stood along on the same board. Captain Dennis, sailing master of the Vanitie, was the first to come about and stand down for the line. This move was closely followed by the Resolute.

On the reach to the home mark for the first time around Vanitie picked up not a little on her rival. She seemed to carry a better air and was not more than a minute astern of the Resolute at 2.20 o'clock. It was a very pretty race.

The Vanitie was luffed up into the wind in order to secure a windward position off the Resolute but the Resolute was not to be denied in this luffing match and Charles A. Adams at the wheel quickly drove the Herreshoff boat to windward of the Vanitie. The Resolute went over the line 34 seconds ahead of her rival. Both single stickers broke out their baby jibtopsails as they bore down upon the line and stood away toward Glen Cove harbor with the wind on their port quarter.

At 1:50 o'clock the Resolute was well to the weather of the Vanitie and was more than holding her lead.

The yachts turned the first mark as follows:

Resolute, 1.15.35.
Vanitie, 1.17.11.

The Resolute rounded the second mark at 1.58.02, unofficial time. Vanitie followed her two minutes and 23 seconds later.

The Resolute came about at 1.20 o'clock, stood up higher into the wind and headed for the Connecticut shore. At 1.26 Resolute, after a short board to tack to starboard went about on the port tack again. The Herreshoff sloop was quite a bit to weather off Vanitie.

Vanitie came about at 1.28 o'clock and Resolute crossed her bows showing that the Herreshoff boat had a substantial lead over the Cochran craft. Resolute came about again on the starboard tack at 1.29 o'clock. At this time both yachts were holding along the same board, heading in toward Manursing island with Resolute well to weather and apparently increasing her lead steadily.

Both boats came about on the port tack at 1.33 and stood down the sound. The breeze was light and the yachts were threatened with a possibility of having to hunt for the best puffs of air.

Going over toward Matinnock Point, Captain Dennis held the Vanitie close upon the edge of the wind and appeared to cut down some of his rival's better weather position. Sails of the two sloops caught every breath of air and there was not any evidence of poor drawing sail clothes. There was not a wrinkle in the big cloth of the Resolute from leach to luff. The wind had flattened out a bit and it was not blowing more than eight to ten knots.

At 1.45 both yachts were headed down the sound with the wind on their port quarter. They moved briskly in the uncertain breeze, which came in fitful puffs from the northwest.

Resolute was still to windward and had apparently the better position at this hour but later Captain Dennis of Vanitie picked up quite a lift of wind and was able to cut down some of Resolute's lead. Vanitie heeled a little more in the breeze and was carrying a bit more air than Resolute.

The wind was very light and both skippers were breeze hunting.

The yachts rounded the third mark in the following order:

Resolute 2:45:40
Vanitie 2:46:06

The yachts had now covered half the race and Vanite had gained 45 seconds on Resolute on the first time around the triangular 15 mile course. The big sloop then stood away for the first mark for the second time around on a road reach.

CARPET NOT SOLD

Treasurer Denies Reported Sale of Bigelow Co. to Hartford Co.

BOSTON, June 2.—Denial that the Hartford Carpet Co. of Thompsonville, Conn., has purchased the Bigelow Carpet Co. with factories at Lowell and Clinton was made today by Thomas P. Beal, treasurer of the Bigelow Co.

"We deny" said Mr. Beal, "that the Hartford company has bought the Bigelow Carpet Co., and our directors have had no negotiations with the Hartford company. Our directors are considering a tentative offer to purchase the stock of the Bigelow Carpet Co. but this offer does not come from the Hartford company. Nothing definite has been decided.

"We have had some carpet experts examine the condition of our properties and await their report. This may have led to the published reports in the press. If the present negotiations result in an offer for the stock of the Bigelow Carpet Co. which the directors can recommend to the stockholders an early announcement will be made."

DYNAMITE SAFE

Robbers Wreck Bank Safe and Take $2500 in Daylight

CHAMPAIGN, Ill., June 2.—Five robbers entered the village of Mahomet early today in an automobile believed to have been stolen. While four stood guard the other blew open the safe in Busey's bank and took $2500 in currency. The villagers, too terrified to offer any resistance, allowed the men to escape.

DEATHS FROM SMALLPOX

EPIDEMIC AT CULICAN, CAPITAL OF SINALOA—MORTALITY SAID TO BE HEAVY

ON BOARD U. S. S. CALIFORNIA, Mazatlan, Mexico, June 1, via wireless to San Diego, Cal., June 2.—Smallpox has broken out at Culican, the capital of Sinaloa, according to advices received today by the commanding officer of the American fleet. The mortality in the constitutionalist garrison is said to be heavy.

SUN BUILDING

MERRIMACK SQUARE, LOWELL, MASS.

Its Many Advantages

All Outside Offices
No Dark Rooms

Fast Elevator Service
Every Day in the Year

Free Vacuum Cleaning
The Modern Way

Free Janitor Service
Night and Day

Rents Are Very Low
Location Very Central

A liberal discount will be made to tenants occupying two or more offices.

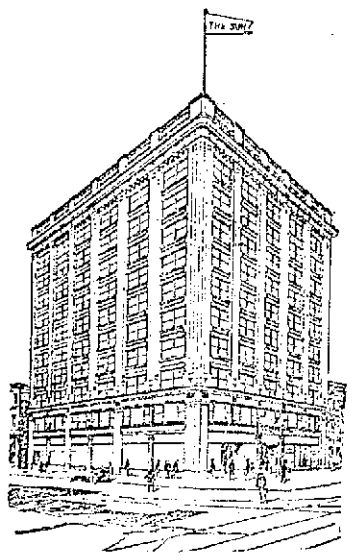

ABSOLUTELY FIREPROOF

Street Floor Occupants

The Lowell Sun Office
10 Merrimack St.

United Cigar Stores Co
2 and 6 Merrimack St. and 9 Prescott St.

Postal Telegraph Co.
8 Merrimack St.

C. H. Glidden, Barber
11 Prescott St.

J. A. Delorme, Hatter
15 Prescott St.

All street floor premises have rear entrances from the main corridor.

OFFICE DIRECTORY

PHYSICIANS
BRADY, DR. FRANK R. 301
BRYANT, DR. MASON D. 504
BURKE, DR. W. I. 311
CASSIDY, DR. JAMES J. 504
GAFFNEY, DR. JAMES F. ...211
MAHONY, DR. FRANCIS R....406
PILLSBURY, DR. BOYDEN H. 911
RANDALL, DR. G. M. 011
SMITH, DR. FORSTER H.....306

DENTISTS
ALLEN, DR. OTIS A. 204
KNAPP, DR. WALTER E. 506
PHILLIPS, DR. NORMAN S....606

BANKER
BUTTRICK, W. P. 516

REAL ESTATE
ADAMS & MURPHY 805
HILLERICA REALTY TRUST CO. 411
CAMPBELL, ABEL R. 404
SLATTERY, EDWARD F. JR. 904

INSURANCE
MASSACHUSETTS BONDING & INSURANCE CO. 304
METROPOLITAN LIFE INS. CO. 706
PLUMMER & HILL 710

OPTOMETRISTS
NEEDHAM, SUMNER H. 503
ROGERS, JAMES H. 504

LAWYERS
DUNCAN, WILLIAM W. 811
FISHER, EDWARD 807
FISHER, FREDERIC A. 807
GOLDMAN, FRANK 404
HILDRETH, CHARLES L. 807
HILL, JAMES GILBERT 811
MARBLE, FREDERICK P. ...807
REGAN, WILLIAM D. 803
RING, WILLIAM D. 604
SILVERBLATT, BENNETT ...803

JEWELRY
DAVIS BROTHERS 501

MILLINER
LEIGHTON, MARY DUNLAP 906

TAILOR
SULLIVAN, JOHN J. 206

DRESSMAKERS
OUELLETTE, MISS ANNA...701

STENOGRAPHER
SHINKWIN, MISS MARIE....711

MISCELLANEOUS
BOSTON INVESTIGATORS....809
CHRISTIAN SCIENCE READING ROOM 401
CLEMENT, J. W., Butcher Supplies 712
LOWELL DENTAL LABORATORY 801
PAN-AMERICAN INTER. CHANGE 603
QUINN, JOHN P., Coal Office 404
GILDAY READY-TO-WEAR APPAREL SHOP 607

LADIES' HAIR DRESSER
HENNESSY, MISS K. F. 602

CHIROPODIST
SAUNDERS, MISS CLARA M. 609

CONTRACTORS
BUILDERS EXCHANGE.....903

Am. Safety Tread Co.	Mack, W. A. Co.
Bartlett & Dow	O'Connor, J. J.
Boutwell Bros.	O'Hearn, P.
Brady, John	Penn, Wm. H.
Buckland, G. E.	Pratt, Amasa Co.
Burnham & Davis Co.	Pratt & Forrest Co.
Carroll Bros.	Riley, Frank E.
Cogger, Patrick	Robinson & Robinson
Conner, M. F.	Sheehan, Andrew J.
Derby, L. A. & Co.	Staples Bros.
Douglass, E. W.	Sullivan, D. T.
Douglass, J. L. & Co.	Thomas, J. T.
Dwyer & Co.	Thompson Hardware Co.
Farrell & Conaton	Tucke & Parker
Fletcher, H. E. Co.	Viaal, Fred P.
Fuller, Wm. H.	Walker, D. H.
Gordon, Jas. L.	Weaver, Frank L. & Son
Johnson, Thomas W. Co.	Whittet, Jas.
Lowell Boston Monuie Co.	Wiggin, Burton Co.
Marinel, John Co.	Wilson, E. A. Co.

Several fine offices are still vacant and will be rented to desirable tenants at reasonable rates. Apply to D. J. Harrington, Building Manager, Room 901.

TODAY'S STOCK MARKET

NEW YORK MARKET

	High	Low	Close
Amal Copper	71⅝	70⅞	70¾
Am Beet Sugar	26	25	25¼
Am Can	27¼	26¾	26¾
Am Can pf	90¼	90¼	90¼
Am Car & Fd	50¼	50⅛	50⅛
Am Cot Oil	42	42	42
Am Locomo	31¾	31¾	31¾
Am Smelt & R	63	62⅛	62¼
Am Smelt & R pf	101½	101½	101½
Am Sugar Rfn	108	108	108
Anaconda	31¾	31½	31½
Atchison	97⅝	96¾	96⅞
Atch pf	100⅝	100⅝	100⅝
Balt & Ohio	90⅝	90	90
Bo Rap Tran	93⅛	92¾	92¾
Canadian Pa	153¼	153⅛	153⅛
Cent Leather	34⅞	34	34
Ches & Ohio	51⅝	51¼	51⅜
Chi & G W	13	13	13
Col Fuel	27	27	27
Consol Gas	128	128	128
Del & Hud ex-div	148¾	148	148
Erie	28⅝	28	28
Erie 1st pf	43¼	43¼	43¼
Gen Elec ex-div	147½	147½	147½
Gt North pf	124⅛	123¾	123¾
Gt N Ore ctf	31½	31¼	31¼
Int Met Com	14⅝	14¼	14¼
Int Met Com pf	62	61⅞	62
Int Paper	8¾	8½	8½
Kan City So pf	60¾	60½	60½
Lehigh Valley	138¾	136	136¼
Missouri Pa	19⅝	18¾	18¾
N Y Central	91¼	90⅛	90⅛
Nor & West	103½	103½	103½
North Pac	110¼	109½	109½
Pennsylvania	111⅝	111¼	111¼
People's Gas	120⅞	120½	120½
Reading	165	163½	163¾
Rock Is	2⅞	2⅞	2⅞
Rock Is pf	4⅝	4½	4¼
St L & So'wn	21¾	21½	21½
St. Paul	99⅝	98½	98½
So Pac	92⅝	91⅞	91⅞
Southern Ry	24¾	24½	24½
Tenn Copper	34⅝	34⅜	34⅜
Tex Pac	15½	15½	15½
Union Pac	155⅝	153¾	153⅞
U S Rub	58⅝	58½	58½
U S Rub pf	102	102	102
U S Steel	60⅝	59⅞	60
U S Steel pf	109¼	109⅜	109½
U S Steel 5s	102⅞	102⅞	102⅞
Utah Copper	56½	55¾	56
Westinghouse	76¾	76½	76½
Western Un	61⅞	61¾	61¾

COTTON FUTURES

	Open	Close
July	13.35	13.21
August	13.22	13.08
October	12.98	12.85
December	12.97	12.87
January	12.77	12.70
March	12.60	12.72

BOSTON MARKET

BOSTON, June 2.—Boston & Maine continued to advance with the opening of the stock market today touching 35 1-4 during the first hour. This was an advance of 4 1-2 points since Friday. The market generally was dull and easy.

DULL AT THE OPENING

MISSOURI PACIFIC FEATURE—NEW HAVEN REACHED LOW RECORD—MARKET CLOSED WEAK

NEW YORK, June 2.—Missouri Pacific was the feature of an otherwise dull and narrow stock market opening. Initial trading in that stock was on the basis of 1000 shares at 19 1-2 and 19 5-8, a maximum gain of a point. Evidently avoidance of receivership for that property was hailed with satisfaction. The remainder of the list was increasingly reactionary. St. Paul and N. P. fell a point, New Haven approached its low record price and representative issues generally were fractionally lower. Exceptions were Wells Fargo Express, U. S. Express and Colorado Southern first preferred, which were up a point or better.

Renewal of liquidation in New Haven, sending that stock down to 63 7-8, a loss of over two points and a new low record was the noteworthy feature of the second hour. The decline was associated with recent disclosures connected with that system and the road's rather favorable April statement of earnings was ignored. Missouri Pacific soon lost all of its early advantage and the list as a whole showed losses that ranged from substantial fractions to over a point. Trading was slightly more active, but at the expense of values.

Active selling was suspended in the afternoon, but the list displayed no recuperative power. Prices held around the low level. Speculation for the long account received little encouragement from any quarter. Lower quotations for copper metal abroad caused a sympathetic recession in copper shares here. London helped on the reactionary movement by selling about 3000 shares here.

The market closed weak. Liquidation of special stocks and unsatisfactory trade and crop news provoked a slow downward movement in which many shares lost one to three points. Professional selling was heavier in the closing hour. New Haven broke to 63 1-2. Lehigh Valley fell nearly 3 points.

COTTON SPOT

Cotton spot closed quiet. Middling Uplands, 13.75. Middling Gulf, 14.00. No sales.

BOSTON MARKET

	High	Low	Close
RAILROADS			
Boston & Albany	177½	177½	177½
Boston Elevated	82	81½	81½
Bos & Maine	36	33	33¼
Fitchburg pf	80¼	80¼	80¼
N Y & N H	66	63½	63½
MINING			
Arcadian	5⅝	5¼	5¼
Arizona Com	4¾	4¾	4¾
Cal & Arizona	66	65	65
Cal & Hecla	410	410	410
Chino	41½	41½	41½
Copper Range	36¾	36	36¼
E Butte	10¾	10⅝	10¾
Granby	81½	81	81½
Greene-Cananea	33	33	33
Hancock	15½	15½	15½
La Salle	4¼	4¼	4¼
Mass	5	5	5
Mayflower	4½	4½	4½
Mohawk	44	44	44
Nevada	14¾	14⅝	14⅝
North Butte	26	25¾	25¾
Old Colony	4¼	4¼	4¼
Old Dominion	48	48	48
Osceola	76	76	76
Quincy	57	56	56
Ray Con	24	24	24
Superior	28½	28½	28½
Tamarack	36	36	36
Trinity	3½	3¼	3¼
Utah Cons	10½	10½	10½
Utah Copper Co	56½	55¾	56
Winona	3	3	3
TELEPHONE			
Am Tel & Tel	122¾	122½	122½
New Eng Tel	136	136	136
MISCELLANEOUS			
Am Pneu pf	19¾	19¾	19¾
Mass Gas	84	81	81
United Fruit	149¾	149¼	149¾
United Sh M	57⅞	57½	57½
UNLISTED SECURITIES			
Alaska Gold	27¾	27½	27½
Am Ag Chem Com	53¾	53¾	53¾
Am Ag Chem pf	95½	95½	95½
Am Woolen pf	76¼	76	76¼
Butte & Superior	39⅝	39⅛	39⅛
Isle Royale	20½	20½	20½
Lake Copper	6½	6½	6½
Miami Cup	22	22	22
Pond Creek	18	18	18
Swift & Co	107	106¾	106¾
U S Smelting	34¾	34	34¾
U S Smelting pf	45½	45½	45½
Utah-Apex	1¾	1¾	1¾
BONDS			
Am Tel & T 4½s	98½	98½	98½

MONEY MARKET

NEW YORK, June 2.—Mercantile paper, 3¾ and 4 per cent. Sterling exchange firm; 60 day bills, 486.10; for demand, 488.60. Commercial bills, 485⅝. Bar Silver, 58¼. Mexican dollars, 43 1-2. Government bonds, easy; railroad bonds, irregular. Call money, steady; highest, 1 3-4 and 7-8; ruling rate, 1¾; last loan, 1 7-8; closing 1¾ and 7-8. Time loans, steady; 60 and 90 days, 2 1-2; six months, 3 and 3 1-4.

ASSESSORS EXONERATED

On Ald. Brown's Charges, But Advised to Avoid Outside Business Alliances

The reading of the finding of the municipal council in the case of the charges preferred against the board of assessors of taxes by Commissioner George Brown did not come until the tail end of today's meeting of the municipal council. The findings were read by Commissioner James H. Carmichael, who offered them as "finding of facts."

While the council exonerated the assessors the latter were found a trifle guilty on the fifth charge having to do with "devotion to duty," it being stated in this particular charge that they do not devote their whole time to the service of the city but are engaged in private business of their own.

The council found that this was true and admitted such conduct to be contrary to the language of the charter, but allowed that while such conduct is in violation of the letter of the law that it was not a violation of the spirit of the law. The council recommends, however, that in the future the assessors divorce themselves from any outside alliances or business interests which would in any way tend to violate the spirit of the ordinance of the city of Lowell.

Text of Council's Finding

The text of the finding is as follows:

In Municipal Council, June 2, 1914.

In the matter of the order for the removal of Albert J. Blazon, Jeremiah J. O'Sullivan and Daniel E. Hogan from the office of the board of assessors of the city of Lowell it is voted that the following findings of fact shall be made upon the evidence as presented before the municipal council of the city of Lowell at hearings duly called and at which all parties were represented by counsel and a hearing had to conclusion. Each charge was taken up seriatim and evidence offered.

On the first charge, to wit: "That the removal of Albert J. Blazon, Jeremiah J. O'Sullivan and Daniel E. Hogan, from the office of the board of assessors was for the good and benefit of the public service," the municipal council finds that said removal is not for the good and benefit of the public service.

Upon the second charge, to wit: "That without just cause, reason, permission, license or privilege, the said Albert J. Blazon, Jeremiah J. O'Sullivan and Daniel E. Hogan, members of the board of assessors of the city of Lowell have frequently absented themselves from their official duties for long periods of time," the evidence as presented warrants this municipal council in finding that the said Albert J. Blazon, Jeremiah J. O'Sullivan and Daniel E. Hogan, members of the board of assessors of the city of Lowell have not frequently absented themselves from their official duties for long periods of time.

Upon the third charge, to wit: "That the said Albert J. Blazon, Jeremiah J. O'Sullivan and Daniel E. Hogan have been defiant in their conduct towards the commissioner of finance who is the administrative head of the department under which the board of assessors is classified in that they have not in anywise made any effort to do that which was required of them by vote of the municipal council," it is found that sufficient evidence was not presented at the hearings that would support the allegation contained in said third charge.

Upon the fourth charge, the municipal council finds that no positive evidence of malice or prejudice was manifested towards the commissioner of finance by any act or communication between the said members of the board of assessors and the commissioner of finance, and there is not sufficient evidence produced to warrant the municipal council in finding that the said Albert J. Blazon, Jeremiah J. O'Sullivan and Daniel E. Hogan did in anywise wilfully or maliciously publish, or cause to be published in the public press of Lowell any statement that would be detrimental or injurious to the said commissioner of finance.

To the fifth charge which is as follows: "That contrary to, and in violation of the laws and ordinances of the city of Lowell, section two of an ordinance relating to the assessment of taxes in the city of Lowell, approved February 25, 1899, specifying that the said Albert J. Blazon, Jeremiah J. O'Sullivan and Daniel E. Hogan do not devote their whole time to the service of the city but are engaged in private business of their own, the municipal council finds as a fact from the evidence produced that the said Albert J. Blazon, Jeremiah J. O'Sullivan and Daniel E. Hogan, members of the board of assessors of the city of Lowell, did not devote their whole time to the service of the city of Lowell, and that they are engaged in private business of their own and that such conduct is contrary to the language contained in section two of an ordinance relating to the assessment of taxes in the city of Lowell.

While such conduct is in violation of the letter of the law, the municipal council concludes from the evidence presented that the spirit of the law was not violated; that while the said assessors are engaged in business of their own which of necessity must take some of their time, the municipal council finds that there is not sufficient evidence presented that would warrant the municipal council in finding that the time devoted to the private business of any of the assessors was in anywise a detriment to the public service, and that in no instance has the private business of any or all of the assessors retarded in any way the work necessary for carrying on the proper assessment of taxes.

The municipal council recommends, moreover, that in the future the assessors divorce themselves from any outside alliances or business interests which would in any way tend to violate the spirit of the ordinances of the city of Lowell, and further recommends that in any instance when they or any of them who are administrative officers (and this recommendation applies as well to all administrative officers in the government under the existing charter) desire to absent themselves from their official duties [illegible] that they make such fact known to the administrative head of the department under which they are serving; thereby keeping in close relationship at all times with the commissioners who have the general charge and management of all matters pertaining to their respective departments.

It is concluded, therefore, that the said assessors, Albert J. Blazon, Jeremiah J. O'Sullivan and Daniel E. Hogan are exonerated and found not guilty of any of the charges preferred in the order for their removal.

DOGS ATTACKED PIGS

Amasa A. Brown of Inland street has reported to the police that dogs have visited his piggery on Stevens street and viciously attacked some of his valuable pigs and so seriously injured them that it was necessary to shoot them. Mr. Brown claims that his loss in this way during the past few weeks has been nearly $100.

SPANISH WAR VETERANS

PREFERENCE BILL KILLED IN SENATE BY VOICE VOTE TODAY—HAD PASSED HOUSE

BOSTON, June 2.—Without debate the senate by a voice vote killed the so-called Spanish war veterans preference bill today. The bill, which had passed the house after two days' debate, provided that an extra credit of five per cent. be given Spanish war veterans taking civil service examinations. It was passed by branches of the 1913 legislature and was vetoed by Governor Foss.

HELD ANNUAL OUTING

The annual outing of the pupils of Notre Dame academy was held yesterday afternoon at the summer home of the sisters in charge of the academy, at Tyngsboro. The affair was one of the most successful ever conducted by this renowned place of education and was attended by about 150 young women and 25 sisters.

A feature of the day was the raising of a beautiful large flag donated by Rev. Edmund T. Schofield, pastor of St. John's church, No. Chelmsford, this being done amid the singing of patriotic songs, while those present waved small flags and rejoiced over the event.

The pupils of the academy accompanied by the sisters left the institution at 8.45 o'clock in the morning and were taken to the outing grounds by two special electrics. Rev. Edmund T. Schofield, who was guest of honor for the day, joined the party at St. John's church and the ride to Tyngsboro was a most pleasant one. Amusements of all descriptions were enjoyed during the forenoon and at noon a dainty dinner was served on the green. At 2 o'clock the flag raising exercises were started and the large flag donated by Fr. Schofield was raised to the mast on the roof of the summer house.

Each pupil carried a small American flag and when the large flag was raised to its mast the young women waved their flags and the academy orchestra struck up patriotic songs, the entire gathering joining in. At the conclusion of the flag-raising addresses were delivered by Misses Gertrude O'Brien and Leah Wyzanski. Then Miss Louise Mahoney read an address to Father Schofield, thanking the reverend gentleman in behalf of the academy for his gift. Fr. Schofield responded in appropriate terms and the ceremony concluded with the singing of hymns. Later those present, including Father Schofield, had their pictures taken and at 5 o'clock the special cars were boarded and the homeward trip started.

PARALYZED AND WITHOUT FOOD

MANCHESTER, N. H., June 2.—Paralyzed and without food for three days, Mrs. Angelina Poulin was found in her room late yesterday. The discovery was made by her nephew, who had to smash down the door.

So far as is known, the woman was without food or water or aid of any kind and no one knew of her unfortunate predicament. Weakened with long struggles through the nights and days, she was so far exhausted when relief came finally that recovery was hopeless.

FOR THAW'S RELEASE

WASHINGTON, June 2.—The record of the extradition proceedings for Harry K. Thaw before the federal district court in New Hampshire today reached the supreme court. It is expected that an application will be made within a day or two to Justice Holmes for Thaw's release pending a review.

PHILLIES TRIM GIANTS

National. Final score. First game:

New York	2	5
Philadelphia	9	12

FOR SALE

UNITED FRUIT CO. 5 PER CENT. NOTES
$100—$500—$1000
At 99¼, to net 5.20 per cent.

NORTHERN ELECTRIC CO. 5 PER CENT. BONDS
$100—$500—$1000
At 95, to net 5.35 per cent.

NIAGARA, LOCKPORT & ONTARIO POWER CO. 5 PER CENT. BONDS
At 95, to net 5.30 per cent.

AMERICAN TEL. & TEL. CO. 5 PER CENT. SAVINGS BANK BONDS
At 89¼, to net 4.70 per cent.

HARVARD BREWERY STOCK
To net over 7½ per cent.

And a New Tax-Empt Preferred
To net 7 per cent.

OLIVER STEVENS
34 Central Block.
Telephone 2840.

DAY BY DAY WITH THE DEYS

No Use Talking, That Certainly Is a Smart Baby

By CLARE VICTOR DWIGGINS

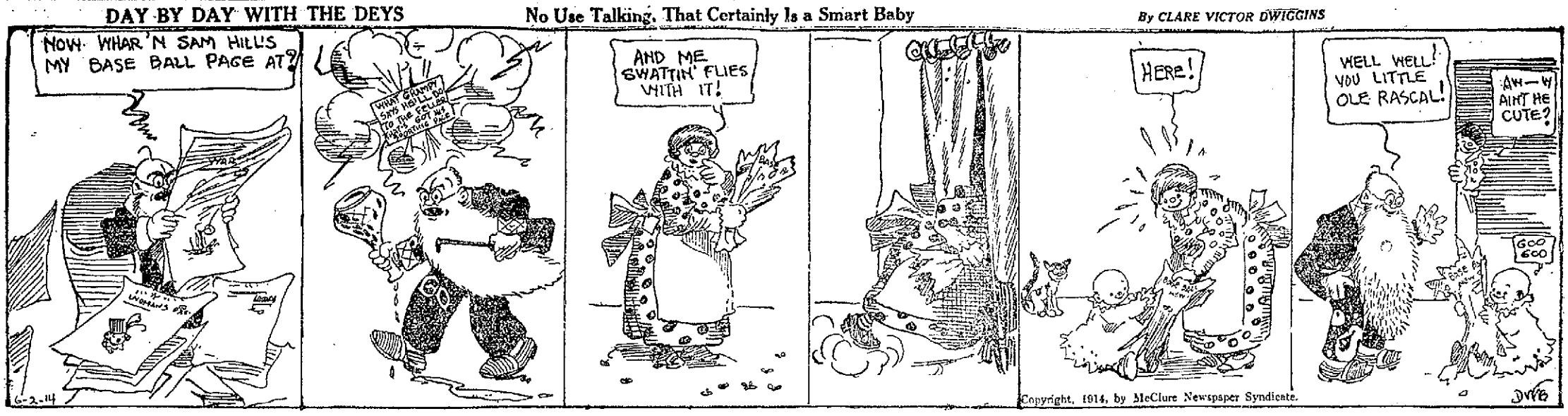

Copyright, 1914, by McClure Newspaper Syndicate.

WHAT IS THE MATTER?

Why are We at the foot of the Ladder? — Positions Which are Weak Must be Bolstered Up

"What's the matter with the Lowell team?" is the question on the lips of everyone interested in the success of the local New England league club and no one seems to have solved the problem as yet. There's certainly something wrong somewhere as our position at the bottom of the ladder will go to prove.

With Lynn, Worcester, Portland and Lawrence already in their full stride it is time that Lowell got busy if we are going to have a look-in for the flag at the end of the season. Of course only one month of the season has rolled past but conditions now do not look much more propitious than they did several weeks ago.

Let's take a look at the team individually first, sizing up each man on his work while with the Lowell club this season.

Wacob Behind the Bat

Behind the bat Lowell has two men, Wacob and Greenhalge. Wacob has shown himself to be an experienced catcher although his throwing arm has not been in shape since his arrival from the coast. He is hitting the ball hard and often and is especially strong in blocking off runners from the plate. Wacob has a much better build for a catcher than has Greenhalge and with his arm in condition would be the equal if not the superior of any backstop in the league. Greenhalge has done good work with the stick but outside of that he has not shown to advantage behind the bat. He is a hard worker and chases everything in sight but his small stature is a big handicap to him.

The Pitching Staff

In the box we have Ring, Lohman, Weaver, Shenk, and Mayhohm. Ring, the youngster who came here a week ago from Brooklyn, won Lowell's 2 victories last week. Lohman, Weaver and Shenk have had spasms when they displayed wonderful pitching ability and then at other times just the reverse. Lohman has lost the majority of his games by close decisions and has already earned the soubriquet of "Hard Luck." Mayhohm pulled out the only game in which he started although spectacular fielding kept many hard hit balls from becoming hits. The pitching staff is fair.

The Infield—First Base

At first base we have Kelley, a youngster playing his first season in organized baseball. He is left handed, takes care of the runner well and knocks down many thrown and batted balls that are wide. The fact remains, however, that Kelley has a lot to learn about the game and is not hitting as well as he should.

No Second Sacker

Second base now is a quandary. When Manager Gray procured "Bunny" Smith from the Montreal club he felt certain that at last he had a fixture for the pivot bag. Smith could not hit and did not cover enough ground. Nasher will be given a tryout at the job on the present Maine trip. If Nasher doesn't fill the bill the management will doubtless buy an infielder outright from the big show.

Dee and Burke Playing the Game

"Shorty" Dee will hold down the shortstop job without any question. The Lynn lad is a consistent infielder. Of course he has his boots and wild pegs, but taken day in and day out, "Shorty" is a good ball player. He knows every old player in the league and knows just where they have a tendency to hit as well as what they can't hit when at the bat. Dee is a great little man to have on any ball club on account of his thinking ability.

On third base Lowell has the smoothest infielder in the league. Burke is a marvel any way that you may take him in the field. He has been playing ball for the last five years and knows every trick that an infielder can pull off to advantage. For instance that play which he worked on Shorten in last Friday's game with Worcester was only possible with a lightning thinker. Burke, although his batting average is not exceptionally high, is hitting at opportune times and as often as the ordinary infielder.

Stimpson Greatest Outfielder.

In the outfield Stimpson stands head and shoulders above any outer gardener along the circuit. His batting figures continue to hover around the .400 mark and his fielding is nearly as good as was that of Jimmy Magee, who, by the way, gave the league a great exhibition in left field. Stimpson is also very fast on the bases.

In the centre Mathews has not done very much to date. To be sure he has smote the ball hard on nearly every trip to the bat, but his clouts have been gathered in as a rule. He is a left field hitter and the outfielders are shifted for him whenever he steps up to the plate. Mathews is fast on his feet, but has made one or two costly misplays in the outfield.

Rube DeGroff out in his old position in right has not yet struck his gait. His home run clout Friday looked like old times. Rube is waiting out the pitchers more than ever before and perhaps this fact has had something to do with his failing to connect as frequently as of yore. He has drawn many free passes, however, and these all count in a ball game.

Well, there's our ball team and what do you make of it? Has it got the necessary timber out of which to climb to the top of the New England league ladder and stay there? Evidently not.

In the first place there isn't enough ginger in the play of the local team. The club as a whole doesn't talk it up enough, especially when they are in the hole and behind on the score board. There's nothing that gives a pitcher confidence like a steady chatter from his teammates.

Again, there isn't the cohesiveness which is apparent in every smooth-working baseball machine. The concerted action is not there. Runs have been thrown away every week of the season by the team not playing the game together. In most every game in which Lowell has been beaten by a close score they have had more men left on bases than their opponents. It can't be luck all the time.

To make a long story short there are several positions that have got to be strengthened before Lowell can be put on a winning basis. Either the men who are now filling them must take a brace or new material will have to be brought. Second base, the pitching department, centre field and first base have got to be built up before last year's Champions can get into the running with the pennant contenders.

LOST IN ELEVENTH

Lowell High Beaten by Haverhill High in Fast Extra Inning Contest

Lowell lost an 11 inning game at Haverhill yesterday when they met the high school aggregation of that city at Tener Park. The game was one of the most interesting schoolboy contests seen in Haverhill this season.

Frequent errors marked Lowell's fielding game and Wilson was also pounded hard, 13 hits being made by Haverhill high. Gleason, who was on the mound for the home team, was connected with for eight safeties by the local team. The final score was 4-3, there being none out in the last half of the eleventh when Haverhill high put over the winning run.

McVey and Breen did the bulk of Lowell high's hitting, while Stapels, Herrick, Christian and Byard performed with the stick for Haverhill high. The local boys broke the 2-2 tie in the first half of the eleventh, sending one run over the plate but Haverhill got busy with well placed bunts and scored a brace of runs before a man had been retired.

The score:

HAVERHILL HIGH

	ab	r	bh	po	a	e
McCarthy, 3b	4	0	0	2	2	0
Armstead, cf	5	1	1	0	0	1
Staples, rf	5	1	2	0	0	0
Gilroy, ss	5	0	1	1	4	0
Herrick, lf	5	2	2	3	0	0
Christian, 1b	5	0	2	13	0	0
Capt. Byard, 2b	4	0	2	2	4	0
Ritchie, c	4	0	1	12	1	0
Gleason, p	4	0	1	0	4	0
Totals	41	4	13	33	15	1

LOWELL HIGH

	ab	r	bh	po	a	e
Duffy, 1b	5	0	1	16	1	0
McVey, 3b	5	0	2	1	1	0
Panton, 2b	5	0	0	6	3	0
Falls, lf	5	0	0	1	1	0
Hart, rf	3	2	1	0	0	0
Wilson, p	4	1	1	0	11	2
Capt. Breen, ss	4	0	2	0	4	1
Edwards, c	3	0	0	4	0	1
Hobson, cf	4	0	1	2	2	0
Totals	38	3	8*10	30	23	6

Lowell High	0	0	0	0	0	0	1	0	2	0	0—3
Haverhill	0	0	0	0	0	2	0	0	1	0	1—4

*—None out when winning run was scored.

Two-base hits: Breen, Staples, Gleason. Sacrifice hits: Edwards, Byard, Ritchie. Double plays: Hobson to Panton, McCarthy to Christian. Stolen bases: Duffy, Panton, Breen, Staples, Ritchie. Bases on balls: By Wilson 1, by Gleason 3. Struck out: By Wilson 4, by Gleason 12. First base on errors: Haverhill 4. Left on bases: Lowell 6, Haverhill 10. Time: 2:05. Attendance: 200. Umpire: J. E. Ryan.

WITH THE PADDED MITTS

Once more we hear some of Eddie Mack's chatter about posting forfeit money. This time it is Johnny Gallant whom he wishes the public to watch trounce Eddie Murphy. Mack is probably the greatest shouter in the game when it comes to posting forfeit money, Gallant and Murphy may be seen in the arena of the Atlas A. A. before the hot weather puts the ban on the game in these parts.

It rather looks as though Joe Jeanette was sidestepping his proposed match with Porky Flynn at the Boston club's ring. The Hoboken negro now states that he will not meet Porky unless a New York official referees the affair. Flynn's showing against Jim Johnson has evidently made Joseph stop and consider.

Mike Gibbons gives as the reason why Packey McFarland refuses to listen to a bout with him the fact that Packey has lost all ring ambition and will not put up his hands again with an opponent who stands a chance of beating him. McFarland has gathered a neat fortune out of his ring endeavors and now seems to have settled down to enjoy it. They may call him a quitter and say that he is afraid to meet Gibbons but the man with the bankroll usually wears the broadest smile.

Mike Glover of South Boston and Al Britton of New York will mix it up the latter part of the week and the winner will probably be staged with Joe Egan. The winner of all the welterweight bouts are looking for Egan's scalp but none of them have succeeded in doing much with the former lightweight.

It looks as though the coast fights would soon be doomed and the promoters in California are bending all their energies toward staging as many twenty rounders as possible before the mandate is issued to close down. The next place to entertain the fighters will be Mexico without a doubt. Just what view the Mexican government, when they get one, will take of the boxing game, of course is unknown but where bull fights are the fashion they ought not to kick if the fashion they ought shoes on their knuckles.

That bout Saturday in Kangaroo Land between Jeff Smith and Jimmy Clabby ought to be the real thing if both men are out to win. The Australians will surely see a great battle or rank fizzle for there'll be no half way business.

Thursday night two rattling scraps should result when Eddie Campi faces Bat Reddy and Jack Britton shakes hands with Kid Burns. Both of these tussles will take place in New York.

Battling Levinsky, the husky light heavyweight who startled the Metropolitan boxing world for several months with his defeat of many men much bigger than himself, has gone back considerably from all accounts. The hard hitting Hebrew will tackle Jack Davies Saturday night in an attempt to show the New Yorkers that he is still fit to battle Gunboat Smith or any other white hope.

Charley White, who recently received a newspaper decision over Willie Ritchie, the lightweight champion, will box Willie Beecher of New York at Milwaukee in a few weeks.

Jimmy Duffy of Lockport, who lost to Sam Robideau a few months ago, is not anxious to meet the little French youth again. Duffy was offered a match with Robideau but he turned it down as he claimed he needed two weeks to get in shape and as Robideau leaves for the coast shortly the match will likely fall through.

According to Johnny Dundee's manager, Johnny will probably leave for Europe next month. Johnny has several important matches promised him in London and also in France.

The proposed Porky Flynn—Joe Jeanette bout which was to take place at the Atlas A. A. of Boston has been called off on account of Jeanette demanding that a New York referee be secured for the bout.

Johnny Boyle put the quietus on one Spike O'Neil, a Biddeford boxer last week in eight rounds. Boyle had O'Neil at his mercy during the entire bout and nothing but O'Neil's toughness carried him through the eight rounds.

MARY J. COONEY

Public Stenographer and Typist

CENTRAL BLOCK

Room 99 Telephone

REAL ESTATE FOR SALE

NEW 6-ROOM COTTAGE FOR SALE; bath $1750, cash $100. 8-room cottage, bath, furnace heat; up-to-date; new four years ago; $2500. Real estate on all streets in Centralville. Vance, 88 Third st.

SEVEN-ROOM COTTAGE WITH large lot of land for sale, at 28 Manchester st., two minutes to the car line, a good chance to keep hens. Call evenings or Saturday afternoons.

8-ROOM HOUSE FOR SALE ON Fletcher st., near No. common; slate roof; furnace heat; open plumbing. Inquire 306 School st. Tel. 2923.

Central Park

The only right location in Billerica. 1823 house lots and store sites, across the street from the new car shops. Single and double houses now in course of construction, with the prospects ahead of the greatest building boom in New England.

LOW PRICES EASY RATES

Free automobile every day. Write, call or telephone

P. MAINVILLE, A. MICHAUD

665 MERRIMACK ST.

Tel. 4566. Open until 8 p. m.

SPECIAL NOTICES

RHUBARB IS AT THE LOWEST price of the season; still tender; just right for canning. If your dealer hasn't a supply at any time ring 2350.

CERTIFIED TEACHER WILL GIVE lessons in mathematics and any branch of the English language; will also prepare students for civil service examinations. Miss K. E. Cavanaugh, 128 Llewellyn st.

PIKE'S CELEBRATED RHUBARB is still in its prime for canning. Tel. 3250.

I BUY FURNITURE OF ALL KINDS, roll top desks, pianos, bicycles, sewing machines, old mahogany furniture and antiques; don't give your goods away, I pay the price. A. S. Edwards, 551 Dutton st. Tel. 1975-W.

THE SAFEST INVESTMENT IN New England, is in one of W. F. Trumbell's high grade pianos. They will last a life time. 101 Westford st.

SPECIAL TREATMENT OF STOMach, Bright's disease, bladder and nervous troubles. See Dr. Overall's book in public libraries. Free circulars explains everything. Address Overall's Sanitarium, Chicago.

BOARD AND ROOMS, NICELY FURnished, with bath, hot and cold water; 2 minutes' walk from Bleachery station. Eagle House, 853 Gorham st.

JOHN J. HAYLEN & SONS, WHITEwashing, painting; rooms papered $1.50 upwards, including paper. 33 Burns st., off South Highland st.

E. SAVAGE, PAPER HANGER AND decorator, with the United Wall Paper Store on Prescott st. All orders promptly attended to. Tel. 4411.

PIANOS AND ORGANS TUNED AND repaired. Tuning $1. J. Kershaw, 199 Cumberland road. Tel. 644-J.

LIMBURG CO., CHIMNEY EXPERTS —Chimneys swept and repaired. Residence 1123 Bridge st. Tel. 915-W.

THE SUN IN BOSTON—THE SUN IS on sale every day at both news stands of the Union station in Boston. Don't forget this when taking your train for Lowell.

W. A. LEW

Steam dyeing and cleaning of ladies' and gents' wearing apparel. 30 years in the business.

39 JOHN STREET

A. J. DEWEY

Painter, paperhanger. All work guaranteed.

195 LIBERTY ST. TEL. 3715

SITUATIONS WANTED

YOUNG MAN DESIRES POSITION as chauffeur; has had four years' experience; can furnish references. Address L 41, Sun Office.

TO LET

TWO FRONT CORNER ROOMS TO let at 559 Westford st.; nicely furnished; all improvements and use of phone.

FLAT OF FIVE OR SIX ROOMS TO let; $12; bath, set tubs, hot water, etc. 473 School st. Tel. 2271-R.

SUITE OF ROOMS FOR RENT. APply E. Brickett, 65 Dover st. Tel. 2367-R.

4-ROOM TENEMENT TO LET; BIG yard; rent reasonable. 40 Cedar st.

TWO LARGE ROOMS TO LET FOR light housekeeping. Apply 16 Jewett st.

THE SOMERSET HOUSE—FURnished rooms to let; 32 Bridge and 155 Paige sts. 25c, 50c per night. Mrs. Rose Belanger.

3-ROOM TENEMENT TO LET, ON fine corner; in excellent repair, with toilet, gas and woodshed; $2 per week. T. H. Elliott, 64 Central st.

UPPER FLAT IN TWO APARTment house, to let; 4 rooms, with gas; $10 per month; excellent neighborhood. T. H. Elliott, 64 Central st.

FURNISHED ROOMS TO LET, 18 Lucadale ave.

5-ROOM TENEMENT TO LET AT 12 Barclay st.; rent $6. Apply 316-320 Middlesex st. Schutz Furniture Co.

SMALL STORE TO LET, ON GORham st., near railroad bridge and Bleachery station; rent very low.

FURNISHED ROOMS TO LET; ALSO rooms for light housekeeping. Horman House, 557 Central st.

THREE-ROOM TENEMENT TO let, all furnished for light housekeeping. Call at 116 Middlesex st.

SIX-ROOM COTTAGE TO LET, 47 Exeter st.; one minute's walk to Moody sq. and Lakeview car line; in good repair.

HOUSE OF 5 ROOMS TO LET; large yard, at 104 Wentworth ave. Inquire J. A. Weinlock, 16 Market st., or 104 Wentworth ave.

TWO GOOD OFFICES IN THE HARrington building, 52 Central st., to let at a very low rental. If desired will be rented for rooming purposes. Apply to D. J. Harrington, Building Manager, 901 Sun building.

A LARGE OFFICE, 34 BY 14 FEET on the second floor of the Harrington building, 52 Central st., good light and ventilation, for rent. Will be partitioned off to suit a desirable tenant and will be rented or leased at a very reasonable rent. Apply to D. J. Harrington, Building Manager, 901 Sun building.

FIVE-ROOM TENEMENT TO LET with bath and pantry, also hot and cold water at 42 Barclay st. Apply Schutz Furniture Co., 316 Middlesex st.

ROOM SUITABLE FOR BARBER shop or business office, to let; on second floor of the Harrington building, 52 Central st.

STORAGE FOR FURNITURE

Separate room $1 per month for regular $2 two-horse load. Pianos 50c. The driest and cleanest place for storage in Lowell. Telephone connection. O F. Prentiss, 356 Bridge st.

LODGING HOUSE

TO LET

33 ROOMS

Centrally Located

AT 312 MARKET ST.

Inquire at 310 Market St.

LOST AND FOUND

LADY'S GOLD LOPE CHAIN LOST, with locket attached, initials Z. L. D. on locket, between Merrimack sq. and St. Joseph's cemetery. Reward at A. L. Braun's, Merrimack st.

TRACING OF PLAN OF WAKEfield land lost. Finder please return to the office of John J. & Wm. A. Hogan, lawyers, 53 Central st., and receive reward.

KEYS FOUND—OWNER CAN HAVE same by proving property and paying for this adv. at Sun Office.

LEATHER BAG FOUND, WITH rosary, Saturday, May 23. Owner can have same by calling at 49 Hampshire st., proving property and paying for advertisement.

BAG CONTAINING POCKETBOOK lost by passenger on car leaving St. Lowell at 6 a. m. Reward if returned to 356 Woburn or 958 Central sts.

BLACK BAROQUE PIN, NAME INSCRIBED, lost between Hale st. and court house. Finder please return to 221 Lawrence st. Reward.

THE GRAIN STORE

Of the Late

HENRY J. WILLIAMS

812 DUTTON ST., LOWELL

Will Remain Open for Business

"Jack" will be on hand to welcome all the old customers.

FOR SALE

DAY OLD CHICKS FOR SALE; FROM White Plymouth Rock, 2-year-old hens; strong pure stock, selected mating; also few barred rocks; price 15 cents each; hatching eggs, 5c each, at Ames Poultry Farm, on South Lowell depot.

FURNITURE SUFFICIENT FOR 12 rooms, for sale; formerly used in large boarding and rooming house, will sell for $500 if bought immediately. Address K 99, Sun Office.

DOLLY C FOR SALE; 2.13½; CAN step a half mile in 1.06, a quarter in 31 and can beat her mark two seconds. On account of new rules she can start in the 2.21 paces this year. Austin Healy, Graniteville, Mass., Tel. 14, Westford.

BUILDING 30 BY 30 FOR SALE, suitable for a three-room camp; can be moved in sections. Write R 16, Sun Office.

20 GOOD BREEDING SOWS, DUE to come in soon, for sale. Inquire at 73 Inland st., Lowell. Tel. 2329.

GENUINE BARGAIN—OLD ESTABlished baking business store for sale; 3 teams doing good business; owner retiring; will sell at your own price, if done quickly. Address Keith's Bakery, cor. Pearl and Purchase sts., New Bedford, Mass.

MEAT CHOPPER FOR SALE, INcluding motor. Inquire at Independent Beef & Prov. Co., Market st.

HOUSEHOLD FURNITURE FOR sale. Call at 16 Agawam st., after 7 p. m.

TOMATO, CABBAGE, LETTUCE AND celery plants for sale. 633 Chelmsford st.

TOMATO PLANTS OF A LEADING variety for sale; Shedd's Garden, South Lowell. Tel. 194-W.

TOMATO PLANTS FOR SALE, 5 varieties; asters, salvia, verbenas, zinnias, wallflowers. McEvoy, 101 Tenth st. Tel. 1494.

HORSES ON SALE AT BLISS WESTern Exchange Farm, West Andover, another car just arrived. Percheron draft, express and farm chunks, brought direct from South Dakota farmers. Well broke and hardiest horses in United States.

WANTED

A FEW CHILDREN WANTED TO board in an excellent place in the country; references if required. Address J 5, Sun Office.

SOUND WORK HORSE WANTED, about 1100 lbs. Address T 3, Sun Office.

HELP WANTED

YOUNG GIRL WANTED WITH some experience to help in general housework; willing to go to country for summer. Inquire 50 Gates st., upper bell.

GIRLS WANTED—FLY SPINNERS, twisters, drawing room help, for woolen mills, ring spinners for cotton mill and domestic help. City Employment Office, 121 Central st. Tel. 234.

GIRL WITH EXPERIENCE IN fruit and confectionery, wanted. Apply 39 Bridge st.

LOWELL RAILWAY MAIL CLERK examinations coming. $75 month. Sample questions free. Franklin Institute, Dept. 195 N. Rochester, N. Y.

SALESMEN WANTED—EXPERIence unnecessary, easy work, big pay. Write for large list of openings offering opportunities to earn $100 to $500 a month while you learn. Address Dept. 267, National Salesmen's Training Association, Chicago, New York, Kansas City, San Francisco.

EXPERIENCED GIRL WANTED, DEsirous of going to beach, to do general housework in small family; no washing. Apply 279 Nesmith st.

EXPERIENCED STEAM FITTER wanted at once. Apply between 6 and 9 p. m. M. F. Smith, 101 Butterfield st.

GOOD SHOEMAKER WANTED; ONE who can run 22 ft. Goodyear repair machine; steady position to right man. Apply to Tom Welch, 244 Central st.

ONE OPERATOR WANTED IN SOLE leather department on gearless cutting machine, to cut lifts and top lifts. Central Shoe Co., Dix st.

PAINTERS WANTED, COME READY for work. J. H. Hanley, 7 Merrill st.

AGENTS—LET US SHOW YOU HOW to double your income selling our goods. Send for particulars. C. W. Stewart, East Hampton, Conn.

GOVERNMENT EXAMINATIONS—Thorough instruction $5. Returned if not appointed. Particulars free. American Civil Service School, Washington, D. C.

SALESMEN WANTED—EXPERIence unnecessary, easy work, big pay. Write for large list of openings offering opportunities to earn $100 to $500 a month while you learn. Address Dept. 267 National Salesmen's Training Association, Chicago, New York, Kansas City, San Francisco.

McKAY SEWERS

Wanted on Misses' and Children's Shoes. Steady work.

DERBY SHOE CO., Derby N. H.

WANTED

First class painters, at Sawyer Carriage Co., Worthen street.

WANTED

AT

TALBOT MILLS

North Chelmsford

Weavers.

MONEY TO LOAN

TAKE A VACATION

A week, two weeks, or a month, at the seashore, in the country or in the mountains, at the time of the year, means a better and more satisfactory coming year's work for you. Possibly you have not been farsighted or fortunate enough to have the ready cash on hand with which to enjoy a vacation. If this be so—we would be pleased to accommodate you. Call, we will gladly explain and advise you. Courteous treatment extended to all.

Merrimack Loan Company

81 Merrimack st., 17 John st., room 8. Hours: 8 a. m. to 6 p. m. Monday and Saturdays until 9 p. m. Tel. connections. License No. 61.

MONEY

Supplied to all working people at lowest possible rates.

$5 Full Charge 75c

$10 Full Charge $1.50

Dealings strictly confidential. No red tape.

Equitable Loan Co.

Offices 202 Hildreth Building, 45 Merrimack St. License 144.

Open Evenings. Tel. 1888

MISCELLANEOUS

COUGHLIN'S SHOE REPAIRING

IS THE BEST

One Trial Will Convince

129 PAIGE STREET

Opposite Merrimack Sq. Theatre

PROF. EHRLICH'S "606" SALVARSAN

Administered in the veins at Dr. Temple's Lowell office. NO LOSS OF TIME from business. NO PAIN. Lues, malaria, locomotor ataxia and various forms of skin diseases arising from blood poison.

This solves the problem of the centuries and rids the world of the WORST SCOURGE that the human race has known. RESULTS IMMEDIATE. Wassermann blood tests made. Also treats cancers, tumors, all acute and chronic blood and nervous diseases of men and women, hydrocele, varicocele, stricture, prostatic diseases, piles, fistula, fissures, ulcers and rectal diseases, WITHOUT THE USE OF THE KNIFE. Diseases of the eye, ear, nose, throat, skin, stomach, liver, kidneys, bladder, bowels and rectum, epilepsy, and all nervous diseases.

Terms always made to suit the convenience of anyone applying for treatment, and very reasonable charges. Do not treat elsewhere until you have investigated methods and terms. Lowell office, 97 Central street, Mansur block. Hours, Wed., 2 to 4 and 7 to 8. Sundays, 10 to 12.

Consultation, Examination, Advice FREE

Papering and Painting

Large or small jobs neatly done; rooms papered for $2; ceilings whitewashed for 25c and 35c; also kalsomining. Will take orders in any part of the country.

S. FREEDMAN & CO.,

127 Howard st. Tel. 1378-M.

MEMORIAL DAY SPECIALS

Memorial wreaths, also cut flowers from our greenhouses. A full line of flowering plants to select from. Goods that are sure to give satisfaction.

McMANMON, THE FLORIST

6 PRESCOTT ST.

We Will Paper Your Rooms for $2.00 and Up

And furnish the wall paper. Dealer in wall paper at very lowest prices, also paperhanging, whitewashing and painting. Estimates given on large or small jobs. All work guaranteed.

MAX GOLDSTEIN

155 Chelmsford st. Tel. 2897

Bright, Sears & Co.

WYMAN'S EXCHANGE

Bankers and Brokers

SECOND FLOOR

HURLINGHAM

Correct for Summer

1914

Button-less back

Lion Collars

Oldest Brand in America

UNITED SHIRT & COLLAR CO. TROY, N.Y.

LAMSON & HUBBARD

STRAW HATS

FOR SALE BY

LEADING DEALERS

Its merit known by all good housekeepers. On sale at all grocers.

MENOTY STARCH

TRAINS TO AND FROM BOSTON

Southern Div.

To Boston Lve.	To Boston Arr.	From Boston Lve.	From Boston Arr.
5.43	6.50	2.55	3.57
6.22	7.26	6.00	6.55
6.47	7.30	7.19	8.24
b6.40	7.53	7.50	8.55
6.57	8.00	a8.21	9.25
7.21	8.03	9.00	9.53
7.36	8.37	9.30	10.08
x7.28	8.46	11.05	11.45
8.35	9.37	12.50	1.13
x9.12	10.21	2.00	3.06
9.45	12.30	5.00	5.15
10.00	11.10	10.44	3.42
11.35	12.18	4.00	4.55
12.15	1.03	a4.34	5.52
1.45	2.23	5.00	5.55
2.30	3.27	b5.21	6.23
3.30	4.40	5.35	6.34
4.20	5.27	b5.51	7.14
5.31	6.25	6.14	7.23
b5.17	7.20	8.00	8.35
6.43	7.35	8.35	9.14
7.41	8.25	b8.45	10.05
9.55	10.40	11.40	12.35

Portland Div.

To Boston Lve.	To Boston Arr.	From Boston Lve.	From Boston Arr.
6.45	7.50	x6.40	8.05
8.00	9.05	9.14	10.22
9.35	10.50	10.30	11.42
10.55	12.05	11.50	12.55
12.05	1.15	3.30	4.42
x1.27	2.30	3.14	5.11
2.40	4.45	5.55	7.05
5.15	6.25	7.00	8.11
7.25	8.35	9.50	11.0
10.0	11.25		

Sunday Trains

Portland Division

8.00	9.10	8.00	9.10
10.10	11.10	10.00	1.00
5.30	6.40	5.30	6.40
6.45	7.50	8.20	9.30
8.35	10.00	9.45	9.28

Sunday Trains

Southern Division

6.47	7.37	8.45	9.47
7.21	8.03	9.00	10.03
8.35	9.38	11.05	11.43
9.06	9.55	1.05	1.50
10.20	11.17	3.30	4.24
2.42	3.23	5.05	5.56
3.15	4.05	5.35	6.8
6.40	7.30	9.04	10.25
7.41	8.25	10.23	11.25
9.55	10.40		

References:

b Via Bedford.
a Via Salem Jct.
x Via Wilmington Junction
m will not run on Holidays.

LOCAL NEWS

Best printing: Tobin's, Arcade bldg.

The Hall Standard Refrigerator at Adams & Co's.

Real estate at public auction and private sale. C. F. Keyes Phone 1485.

Bargains in trimmed and Panama hats. The Bouquet, 560-8 Bridge street

If your teeth trouble you, see Dr. Gagnon, 466 Merrimack street.

J. F. Donohoe, Donovan Bldg., real estate and insurance. Telephone.

Cunningham's Studio is open for business as usual

C. M. Saunders, Compositor in The Sun building, will spend a week at Pigeon Cove.

Mr. John J. Manchester and family of Willow street will spend the summer at Nahant.

Paul H. Eveleth of this city has accepted a lucrative position with the Portland Worsted Co., Portland, Ore.

Miss Agnes J. Trull of the Massachusetts General hospital spent the holiday with her parents, Mr. and Mrs. John Trull of North Tewksbury.

A very pleasant party was held at the home of Mrs. Peter Ryan, 35 Aiawam street, Friday evening. Vocal solos were rendered by Mr. Peter Ryan and Mrs. Julia Hurley, harmonica and piano selections by Miss Minnie Quinlan. A collation was served later and the party broke up in the wee sma' hours, having had a very enjoyable evening.

A delightful presentation of "Cinderella" was given last evening in the Y. W. C. A. building by the juniors of the sewing class, assisted by Miss Paula Fuller. The production was well received by the large audience and much credit must be given the young people who participated. The cast was as follows: "Sir Hector," Mabel Peckham; "Prince Charming," Nance O'Neil; herald, Alice O'Neil; "Sir Holiday," Katherine Peckham; godmother, Helen Crane; "Pouch," Alice O'Hearn, "Crosspatch," Alice Poladeau; "Fairy Queen," Frances O'Neil, and "Cinderella," Lillian Cundif.

The members of Kilwinning lodge of Masons were guests of Stirling lodge of Malden recently and a very enjoyable evening was spent. In the party of Lowellites were: Donald M. Cameron, W. M., Harry A. Thompson, S. W., Charles E. Cook, J. W., Arthur J. Markland, P. M. T., Wallace T. Butterfield, S., Frank R. Kenney, M., Harry A. Fairhurst, S. D., Harry D. Thompson, J. D., Alvah H. Weaver, S. S., William A. Lanson, J. S., Harry C. Briggs, I. S., Frank L. Weaver, William M. Jones and Murray R. Pratt, P. M., and Harry L. Woodman, all of Kilwinning. They were accompanied by Past Master Arthur H. Preare of William North lodge, Senior Warden Edson J. Humphrey and Ira M. Boothby of Pentucket lodge.

The coming exhibition of physical training work to be given on Wednesday afternoon at 2.30, on the Normal school campus, bids fair to be an interesting and instructive spectacle. All of the nine grades of the Bartlett school are to take part and each folk-dance and game shown will be suitable to the age of the children performing. The modern theory of physical education holds that the best results are obtained only when the elements of interest and spontaneous activity are present in a large degree. This makes the choice of work in the various games a matter of the greatest importance, so that the work shall never become perfunctory or lifeless. Much care has been given to this aspect of physical education in the course pursued at the Bartlett school and with good weather those attending will have a chance to see what can be accomplished. Aside from the educational interest of the affair, the spectacle will be well worth seeing for the children have become very proficient.

CANAL TO REDUCE WATER RATES

SAN FRANCISCO, June 2.—When the Panama canal is opened to commerce all water rates from this port to points on the Mississippi, Missouri and Ohio rivers will be reduced from 10 to 50 per cent., according to a prospectus issued today by the foreign trade department of the San Francisco chamber of commerce.

"DISEASE PREVENTION DAY"

Governor Ralston to Name Day of Observance in Indiana—First Time For Such a Demonstration

INDIANAPOLIS, June 2.—Governor Ralston will name a day in October to be observed throughout Indiana as "Disease Prevention day." The movement was started by the Indiana society for the prevention of tuberculosis.

It is said to be the first time any state has attempted such a demonstration.

CURLEY BARS THE TANGO

BOSTON MAYOR WILL NOT PERMIT THE NEW DANCE IN CITY'S BUILDINGS

BOSTON, June 2.—There will not be any tangoing at any of the city's parks or in any of the city's buildings during the Curley administration.

This announcement was made by the mayor yesterday.

He said that the city has been offered $1500 for the refectory building at Franklin park this summer, provided that tangoing be allowed there. The mayor declared that he would not agree to allow tangoing at this place for $150,000. He ordered the park commission to advertise for bidders for the concessions in the city's parks.

AMONG THE TOILERS

Charles Nichols, a popular employe at the Bigelow Carpet Co., is considering the purchase of a Hudson runabout.

John Kelly, employed in the Prescott mills has returned to work after a pleasant two weeks' vacation in Burlington, Vt.

Miss Mabel McMahon, employed at the Field & Lambert Shoe Co., will spend the last two weeks of this month in the White mountains.

Walter Kelley, formerly employed at the American Safety Tread Co., has accepted a position with a large contracting company in Bangor, Me.

Miss Hannah Cummings, a prominent employe of the Silesia Worsted Co., North Chelmsford is one of the leaders in promoting successful social events in that town.

Arthur P. Germain, Jack Lennon, F. Collins and Paul Laroixe, all employed at the Spaulding Shoe Co., have returned from a successful three days fishing trip at Duck pond.

Edward Loughrey, the first string pitcher for the Merrimack baseball team is out of the running with a sore salary wing. "Ed" is about the most promising of the young amateur pitchers in and around Lowell.

We haven't heard much from our old friend, Michael Lee, business agent for the local carpenters, of late, but we presume he is still hustling around looking out for their best interests.

The wool sorters employed in the Silesia worsted mills, North Chelmsford, are now working on a five day schedule. This is due to the fact that there is an overstock of graded wool at the present time. The other departments of the mill are still being rushed with orders entailing a continuance of night work and extra Sunday work in several rooms.

The young men who are kept "toiling" every night after a hard day's work erecting the huge bonfire on Fort Hill, are deeply grateful to the American Hide & Leather Co., where many of them are employed, for donations of some 200 large oil barrels, and also to the Tarpon Fish Market on Central street, which generously gave the workers 80 big fish barrels. This material will make the finest of food for the flames, the young men say but they can use a lot more.

Moulders Union Held Meeting

The Moulders' union held a largely attended meeting in their hall in Middle street last night with President Willman in the chair. Considerable routine business was transacted. Three new members were initiated and several applications for membership received.

Loomfixers' Union

The loomfixers held their regular meeting in Carpenters' hall in the Runels building last night and it was largely attended. Business of much importance was transacted and four new members were initiated. Two applications for membership were also received and they were turned over to the investigating committee. They will be reported upon at the next regular meeting which will take place on Monday evening next. Several of the members spoke on the good of the union and their remarks were very interesting. The treasurer's report showed the union to be on a sound financial basis.

City Teamsters Union

Local 87, of the City Teamsters union met last night in Odd Fellows hall with President John McPhail occupying the chair. A large number of members was present and considerable business was transacted. Three propositions for membership were received and acted upon. Charles E. Anderson, secretary of the Trades and Labor Council gave an able address on trade unionism and an informal social session followed the regular meeting, which was geratly enjoyed by the members. The financial secretary, Frank J. Kierce stated that the union was in a flourishing financial condition and the president announced that a musicale would be held at the next regular meeting.

Billerica Car Shops

Conditions at Billerica car shops couldn't be better. So said every man questioned by a Sun reporter yesterday and the men were all in a talkative mood after being spoken to personally by Miss Margaret Foley, the well known leader of the suffragist party in Massachusetts. Of course they did not regard the reporter in such a favorable manner for the reason that he could not bestow the same reassuring smile that this irresistible leader always greets one with, but nevertheless they were very charitable and condescended to give their views on the great car plant. "The plant," said a foreman, "is one of the finest in the country to work in."

"A better place to work in couldn't be found," said another.

"I wouldn't go back to Concord if they offered me a boss's job, for here conditions are ideal," said still another. And so it went from one to the other. The new shops are equipped with the latest and best machinery and furnishings. Situated in the beautiful little town of Billerica a five-cent car fare from the great industrial city of Lowell, and only twenty miles from Boston they afford the employes the many advantages to be derived from being in close proximity to large cities. Some dwellings have been erected, but there is room for a lot more, and there will no doubt be quite a number spring up before the winter is upon us.

Railway Men Organize

At a meeting of delegates from various steam railroad labor organizations in New England, held Sunday afternoon in the Quincy house to consider the question of a federation which should include in its membership all the organized bodies, local, national and international, that now exist among railroad employes which shall not be affiliated directly with the A. F. of L. questions of much importance affecting railroad matters came up for transaction. This will be of much importance to the employes of the Boston and Maine repair shops.

Delegates from all labor unions whose members are connected with railroad repair shops were present and much enthusiasm was displayed.

It was expected that Charles S. Mellen, ex-president of the New York, New Haven & Hartford system, would address the delegates, but a pressure of other duties made this impossible.

In fact, there was and has been talk of trying to secure Mr. Mellen as president of the proposed federation, as the idea is consistent with opinions expressed by Mr. Mellen that such a federation is necessary. His name was not considered nor was he mentioned in the open meeting in the afternoon.

Whether he was considered in any way at the special secret convention of the Order of Railroad Station Agents held at the Quincy House in the forenoon, where his letter of regret was read, could not be learned. It is this organization that is starting the movement for a sort of Cooperative association of railroad brotherhoods or federation. The secret meeting lasted from 10.30 to 1 p. m.

MATRIMONIAL

A pretty marriage took place yesterday afternoon when Mr. Adelard Charbonneau, a popular member of the C. M. A. C. and Miss Alphousine Bibeault were married, the ceremony being performed at St. Joseph's rectory at 8 o'clock by Rev. Augustin Graton, O. M. I. The bride who wore a white silk charmeuse and carried white bridal roses, was attended by her brother, Arthur Bibeault, who acted as best man, while the bridesmaid was Miss Josephine Charbonneau, a sister of the bridegroom, who was attired in white chiffon and carried Killarney roses. Mr. and Mrs. Charbonneau left on the 4.20 o'clock train for the White mountains, where they will spend their honeymoon.

Homely, Yet Admired and Envied; Her Secret

The convention crowd made a path for her, cast admiring side glances, then with longing eyes followed her to the elevator. It was at the Ponchartrain in Detroit. The incident was recalled when I chanced to sit across the table from the woman. What was it about her that caused all that commotion? Her complexion. Realize, I've never beheld its equal. Venturing to pick up acquaintanceship, I learned the secret.

"I've tried to make the most of my one charm," she said. "I know men abhor makeups and artificiality. I bar cosmetics; there are two things I use to promote natural loveliness and youthful appearance. When my complexion begins to age, I get an ounce of mercolized wax at the drugstore, apply at night like cold cream, wash it off in the morning. This gradually flakes off the outer skin; then I have a brand new complexion, magnetically beautiful, as you see.

"Wrinkles never bother me. At their inception I bathe my face in a solution made by dissolving an ounce of powdered saxolite in a half pint of witch hazel. It works like magic."—Mona Morrow in Tattler.

PINKLETS

To Clear the Complexion

One result of constipation is to disfigure the complexion with pimples and blotches. This is because poisons which should have been expelled from the body are retained. Cosmetics and ointments will not avail to clear such a complexion. The poisons which cause the disfiguration must be removed as nature intended.

To do this a laxative that will gently assist nature, but which will cause no reacting constipation to aggravate the trouble, is needed.

Pinklets, the dainty new laxative, quickly clear away all offending matter without the least griping or discomfort. So simple is their composition that they can be taken with any other medicine that is not in itself a laxative. In every household such a simple, safe medicine is needed. Pinklets are tiny, sugar-coated granules, easy to take. Your own druggist can supply you. Sold in 25 cent bottles only.

Pinklets are a corrective for bad breath, will clear the complexion, and are recommended for torpid liver, biliousness, headaches, constipation and whenever a gentle laxative is required. Write to the Dr. Williams Medicine Co., Schenectady, N. Y., for Pinklet book.

DR. A. J. GAGNON

Discusses the causes and cure of the most destructive of all dental Diseases, PYORRHEA or RIGGS DISEASE. A series of continued talks appearing in this newspaper—follow it daily as it will be greatly to your advantage if you are a sufferer of mouth, teeth and gum troubles of any description.

TODAY'S TALK

The cause of a disease must be known before a cure can be perfected, the cause of Pyorrhea is known.

In order to effect a cure of any disease it is necessary first of all that the CAUSE be known. If this can be determined, it is a comparatively simple matter to give relief. Pyorrhea has been found to be not only a **local** affliction, but the **result of an underlying systemic disorder. It is due to what doctors term "acidemia" or autoxemia."**

The combination and course of attack is such that the mouth is the first part of the body affected. As a rule the disease gets its start when congestion begins in the gum. The first surface indication of its appearance is usually **Bleeding** of the gums. After that the symptoms develop with distressing rapidity though in many cases they advance so quietly and insidiously that almost before the sufferer is aware of its presence it has reached its final and most destructive stage, when relief is well-nigh impossible.

Once Pyorrhea secures a hold it can be cured and dislodged only by intelligent and thorough treatment. **Pyorrhea never cures itself.** The only safe and sensible plan to be followed by those who find themselves afflicted with Pyorrheal symptoms is to **immediately start proper treatment.**

NEVER take a chance on Pyorrhea running itself out. Those who do so will eventually pay the price in loss of teeth and health. They will find that one bad effect will follow another until not only all the teeth will be lost, but the jawbone itself may become affected, and even destroyed.

The symptoms or indications of the presence or advance of Pyorrhea are such that they are easily recognizable by anyone at all familiar with them. In Thursday's talk we will enumerate some of the symptoms and after reading it you should be able to determine what stage the disease has reached in your case if you happen to be afflicted with this disease.

Dr. Gagnon's special method of treating Pyorrhea or Riggs Disease is both painless and inexpensive.

DR. A. J. GAGNON AND ASSOCIATES

109 MERRIMACK ST. 466 MERRIMACK ST.

INCENDIARY FIRE

WORCESTER, June 2.—The church of the Assumption in Millbury, used as a place of worship by the French Catholics, was destroyed by an incendiary fire at 4 o'clock this morning, entailing a financial loss of about $30,000. A blaze in the rear part of the church yesterday did $1500 damage but the fire this morning had its start in another part of the structure. Rev. Lee Parry is pastor of the church. The police are satisfied the fire is the work of an incendiary and state and town officers are working on a clue they expect will lead to an arrest.

PRESIDENT OF MERCER

MACON, Ga., June 2.—Dr. W. L. Pickard, pastor of Centenary Baptist church, Savannah, last night was elected president of Mercer university.

Watch Your Baby These Summer Days

Little Stomachs Get Out of Order Easily in Hot Weather

During the hot months mothers should look very carefully to the condition of the bowels of babies and young children, and, for that matter, it is very important in the lives of people at all ages. Care should be taken that the water is pure, the milk wholesome and the fruit ripe (though not over-ripe), and that not too much of anything is eaten.

When trouble results it is usually in the form of constipation or of diarrhoea. If the child loses appetite, is fretful or languid, and complains of headache, you may look for constipation. Give it a small dose of Dr. Caldwell's Syrup Pepsin at night on retiring, and by morning this pleasant laxative will have acted and the child will be its normal self again.

At the first sign of a summer cold also give Syrup Pepsin, as the cleansing out of the bowels will usually be sufficient to break the cold. Summer diarrhoea can be stopped in the same way by ridding the bowels of the poisons and germs that cause the trouble. This opinion of the value of Syrup Pepsin is shared by thousands of people like Mrs. Ella Denzel, 124 Nichols ave., Stratford, Conn., who says it cured herself and gives it to her two little boys; and Mrs. C. C. Allen of New Monterey, Cal., who finds it in every particular just what she and her family need.

Avoid giving children catharics, purgatives, pills or powders, as they are too harsh. Confine yourself to a gentle laxative-tonic like Dr. Caldwell's Syrup Pepsin. You can obtain it of any druggist at fifty cents and one dollar a bottle, the latter being the family size.

Families wishing to try a free sample bottle can obtain it, postpaid, by addressing Dr. W. B. Caldwell, 418 Washington st., Monticello, Ill.

C. F. KEYES, **Auctioneer**

Office, Old B. & M. Depot; Storehouse and Commission Rooms, Green Street. Tel. 1495.

NEXT SATURDAY, JUNE 6, AT 3 O'CLOCK

A TWO AND ONE-HALF STORY HOUSE, SLATED ROOF, STABLE AND ABOUT 25,000 SQUARE FEET OF LAND AT NO. 400 EAST MERRIMACK STREET

On the premises, regardless of any condition of the weather, I shall offer for absolute sale the above property, formerly known as the Gates estate.

The house, which is two and one-half story, slated roof, consists of 15 rooms, two baths, steam heat and for a small amount expended it could be put into good shape.

The lot has a large frontage on East Merrimack street, with an area of about 25,000 square feet. It has several fruit trees, shade trees and shrubbery.

A speculator would do well to look this property up, as it is in one of the best locations in Belvidere.

Terms: $500 must be secured with the auctioneer as soon as struck off. Make all inquiries of the auctioneer, who has full charge.

C. F. KEYES, Auctioneer.

JOHN M. FARRELL **Auctioneer**

OFFICE 162 MARKET ST., LOWELL, MASS.

SATURDAY, JUNE 6, 1914, AT 5 O'CLOCK P. M.

AT NO. 26 KINSMAN STREET, LOWELL, MASS.

I will sell at public auction to the person who will bid the highest, this desirable piece of tenement property, consisting of 2 two-tenement houses and 5000 square feet of land.

No. 26 Kinsman street is a two and one-half story house with bay windows in front, has two tenements of six rooms each, city water, gas, good cellar and is in good repair inside and out. The two-tenement house in the rear is a two and one-half story house, having two tenements of six rooms each, city water, gas and a separate cellar for each tenement.

The grounds are well fenced, the walks are concrete, in fact, everything is in good condition. Kinsman street is in a good locality for renting tenements, as it is near the large mills, shops and stores. The property is always rented and brings in a combined rent of $35 per month, or $420 per year; 50 per cent. of the purchase price can remain on mortgage if it is so desired.

Terms of sale: $300 in cash must be paid to the auctioneer as soon as sold. Other terms at sale.

JOHN M. FARRELL in charge.

KEITH'S

Today and Tomorrow

THE SQUAW MAN

Played by

DUSTIN FARNUM

And Company of 125, in 261 Splendid Scenes

Edward Abeles in "Brewster's Millions," Thursday, Friday and Saturday

Matinee and Evening, 10 cents. A Few Reserved Seats, 15 Cents

MERRIMACK Square Theatre PLAYERS

IN

"THE IRON MASTER"

The Great French Drama

A NOVELTY—Women members of cast are wearing the new colored wigs to match their gowns. A real treat for the boys.

THE KASINO

Dancing Every Night and Saturday Afternoon

LAKEVIEW PARK OPEN FOR SEASON

DANCING AND BOWLING EVERY AFTERNOON AND EVENING

Doyle's Novelty Orchestra. Hear Horan's Songs

PAINT YOUR FLOORS WITH U. S. N. DECK PAINT

It Resists Wear

All Regular Shades. Quart 65c

FREE CITY MOTOR DELIVERY

C. B. COBURN CO.

63 MARKET ST.

Our permanent demonstrator wants to show you how easy it is to use our Enamels.

DAY BY DAY

Troubled With Bugs?

Use Howard's Bend-Easy, a little each day, not too freely, and they disappear. It's guaranteed. In plot bottles with sprinkler top, 25 Cents.

HOWARD The Druggist, 197 Central St.

LIGHTEN YOUR LABORS IN THE GARDEN

"PLANET JR."

Double and Single Wheel Hoes and Cultivators

Eclipse Weeders

THE NORCROSS

Hand cultivator hoe, weeder and harrow. A most convenient implement for small gardeners.

SPECIAL—"Planet Sr." catalog on application.

BARTLETT & DOW

216 Central Street.

YES SIR

Good Clean Coal

Lowest Prices

HODNE COAL COMPANY

9 CENTRAL ST. PHONE 264

NONE BETTER

COLLEGE ICES, 5c

ICE CREAM SODA, 5c

HOWARD The Druggist, 197 Central St.

Get Wise

WARNER FEATURES

AT THE COOL OWL

"THE IDLE RICH"

Warner 3 reel feature; also "THE ALARM," 2 reel Keystone and four Others.

ADMISSION .....5c and 10c

Protect Yourself — Ask for ORIGINAL GENUINE

Horlick's Malted Milk

The Food Drink for all Ages—Others are Imitations

PORCH SCREENS

RELIABILITY.

Keep the hot sun from the piazza with one of our SPLIT BAMBOO SCREENS, green stained, in 6 ft. and 8 ft. widths, for $2.00 and $2.50 each.

ADAMS & CO.

174 CENTRAL ST.

Modern Kitchens

The first essential of a modern kitchen is a Gas Range.

At our sales room we show various styles, some one of which will just meet your requirements.

The picture shows the No. 18-92, a very popular model.

This Range is sold for

$35.00

$5.00 "down" and $3.50 each month until full payment has been made.

Call or tell us to send a representative.

Gas Appliance Store

198 MERRIMACK STREET

Open Monday and Saturday Evenings.